

JDCC
23 April
2025



GREATER CAMBRIDGE
SHARED PLANNING

23/04643/OUT – Former National Institute of Agricultural Botany (NIAB) site, Huntington Road, Cambridge

Proposal: Outline application for the demolition of all site buildings and structures other than Chapter House and erection of buildings for a laboratory/office campus (Class E (g(i)) and (g(ii))) and associated facilities, cafe (class E(b)), access, car and cycle parking, revised access, car and cycle parking and refuse storage for the retained Chapter House with some matters reserved except for access, layout and scale.

Site Location Plan

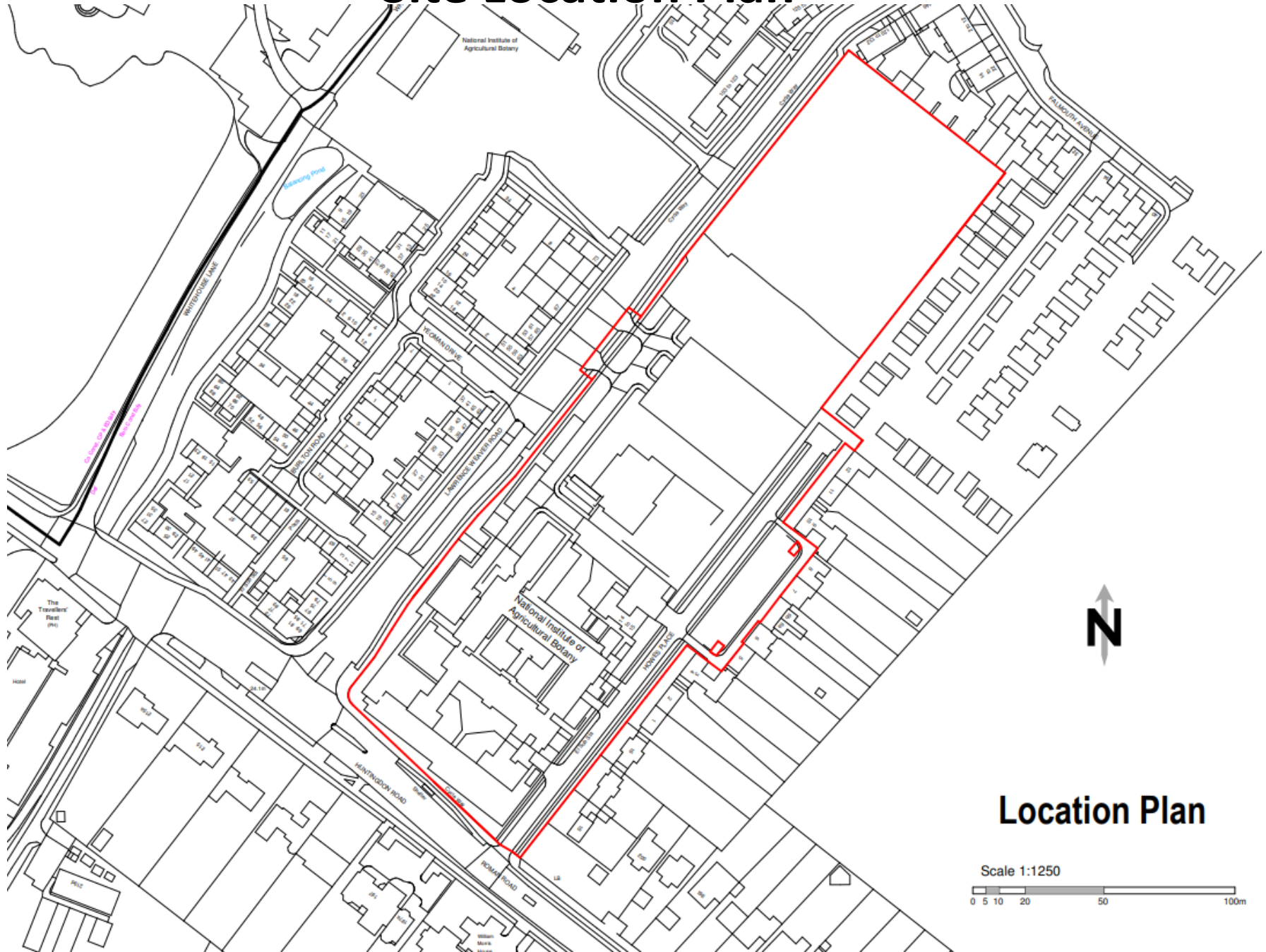

Location Plan

Scale 1:1250



This detailed site plan illustrates the proposed development at 1000 West 10th Avenue. The plan shows a large, irregularly shaped building footprint with multiple wings and internal courtyards. A central courtyard features a blue pond and is surrounded by green landscaping. The site is bordered by Huntington Road to the north, Burton Road to the east, and Lawrence Winter Road to the south. The plan also shows existing and proposed parking areas, landscaping with trees and shrubs, and a north arrow pointing towards the top right. A scale bar indicates a distance of 100 feet.

Cycle Connections from North & West

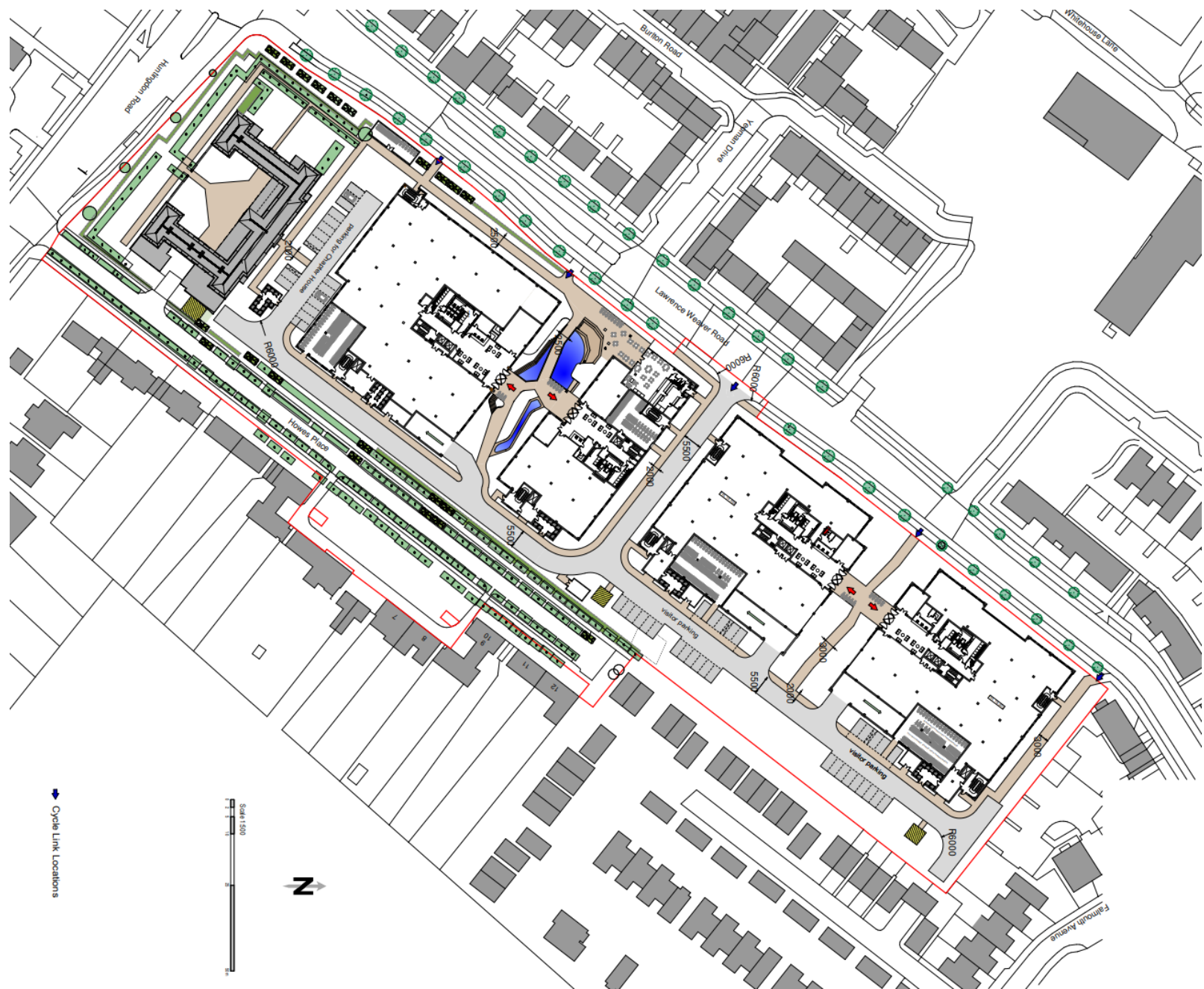

Block A Floor Plans

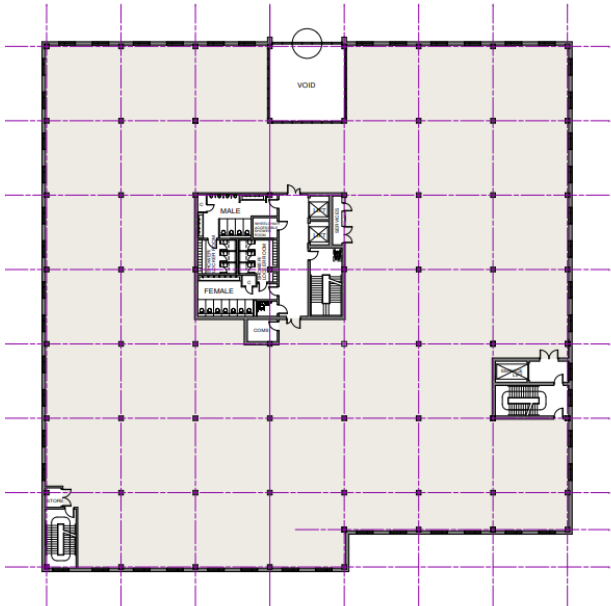

FIRST FLOOR PLAN

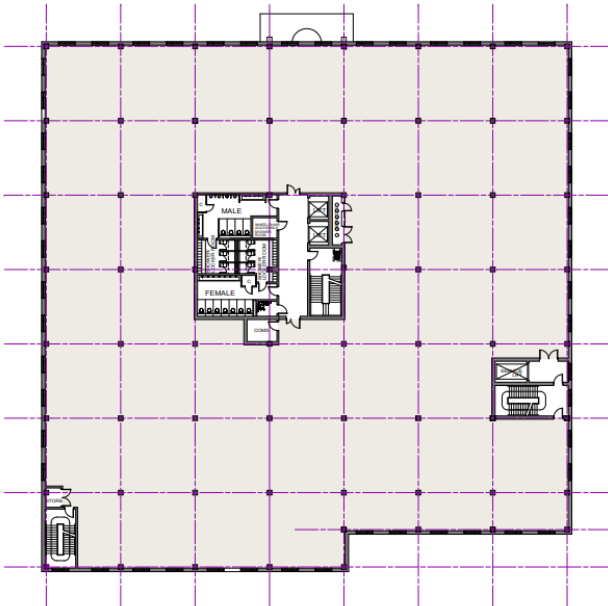

SECOND FLOOR PLAN

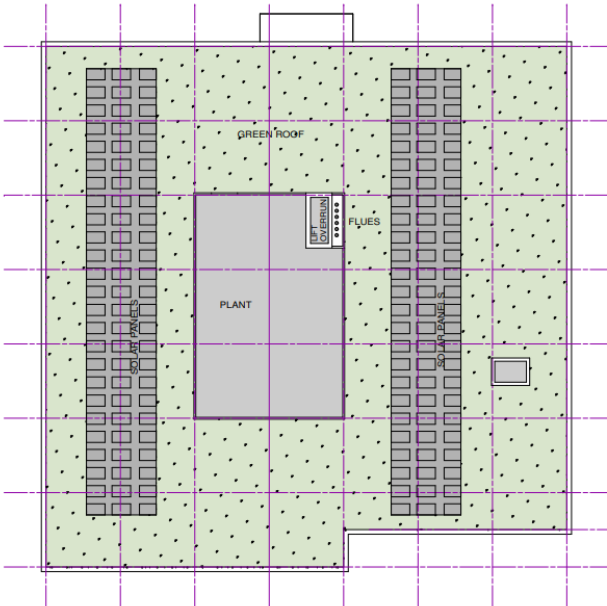

ROOF PLAN

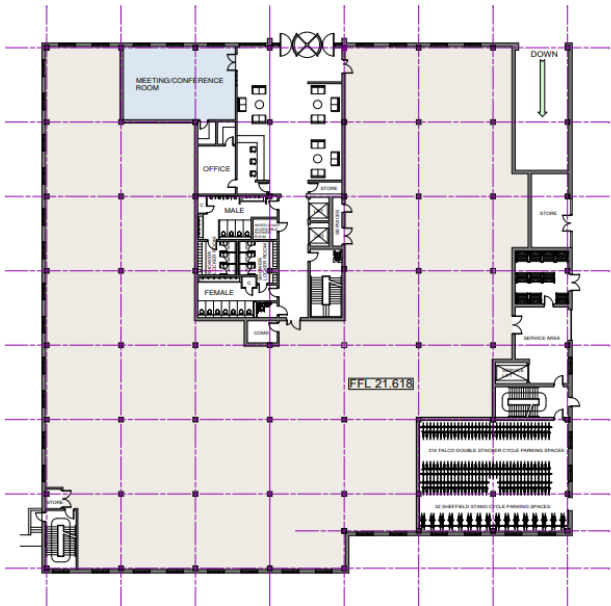

GROUND FLOOR PLAN

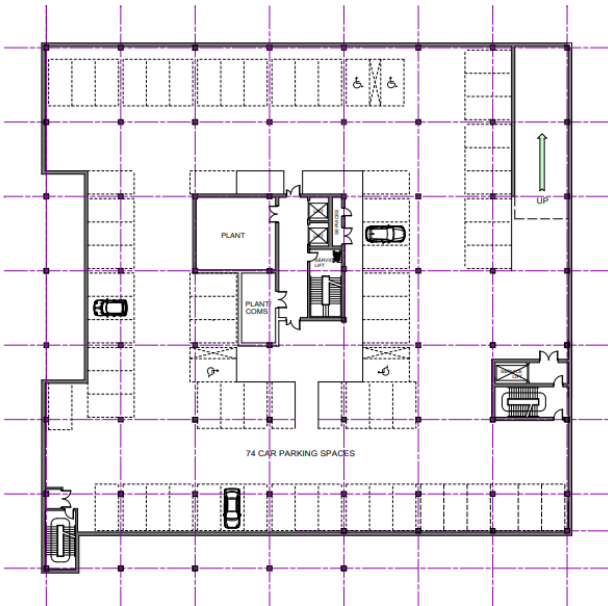

BASEMENT PLAN



Block A - Floor Plans
Proposed Office and Laboratory Campus
Lawrence Weaver Road, Cambridge

Drawing No. LWR. (2) 03. REV. 3
Scale: 1:250
Date: August 2023

PHA is a registered trademark of the Planning & Architecture Group. All rights reserved. This drawing is the property of PHA and is not to be used for any other purpose without the written consent of PHA.



Block B Floor Plans

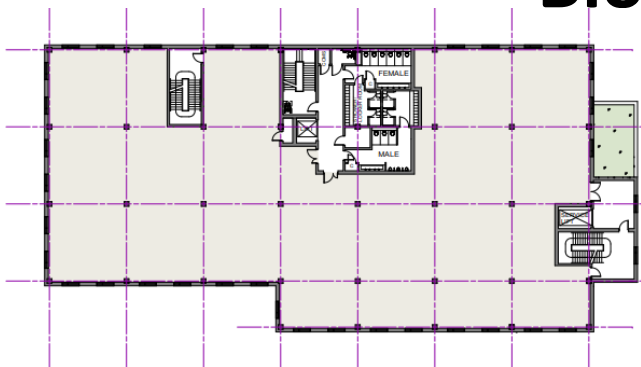

FIRST FLOOR PLAN

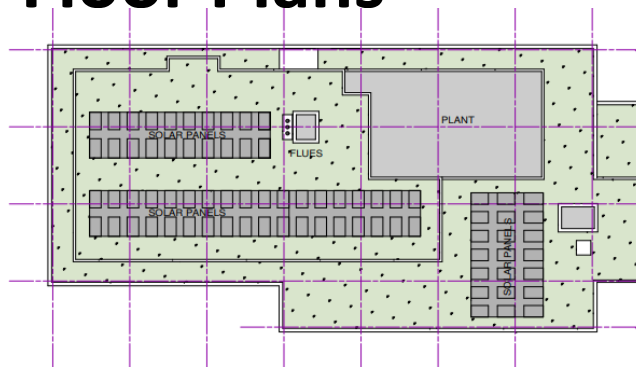

ROOF PLAN

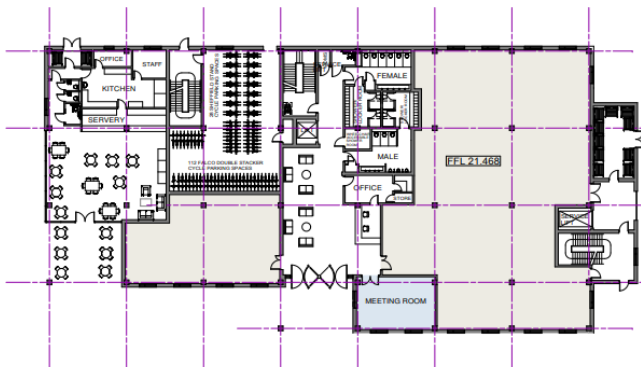

GROUND FLOOR PLAN

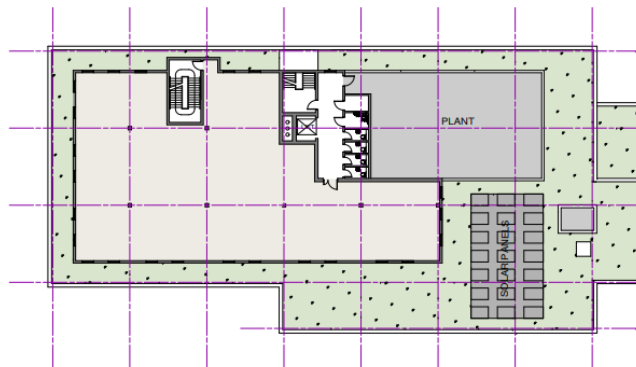

THIRD FLOOR PLAN

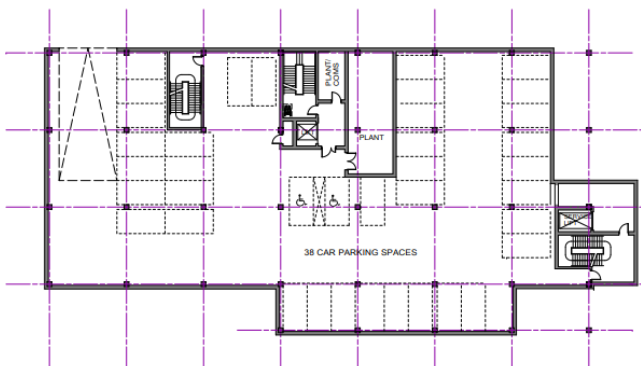

BASEMENT PLAN

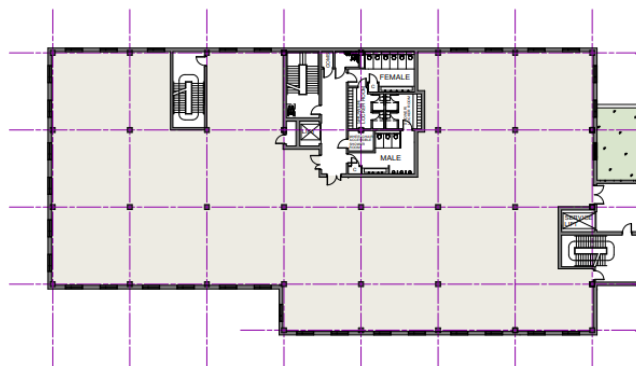

SECOND FLOOR PLAN

Scale 1:250
0 1 2 3 4 5 6 7 8 9 10 11 12 13 14 15 16 17 18 19 20 21 22 23 24 25 26 27 28 29 30 31 32 33 34 35 36 37 38 39 40 41 42 43 44 45 46 47 48 49 50 51 52 53 54 55 56 57 58 59 60 61 62 63 64 65 66 67 68 69 70 71 72 73 74 75 76 77 78 79 80 81 82 83 84 85 86 87 88 89 90 91 92 93 94 95 96 97 98 99 100

Block B - Floor Plans
Proposed Office and Laboratory Campus
Lawrence Weaver Road, Cambridge

Drawing No. LWR: (2). 05. REV. 3
Scale: 1:250
Date: August 2023
This drawing is the property of the client and should not be used for any other purpose without the written consent of the client.



Block C Floor Plans

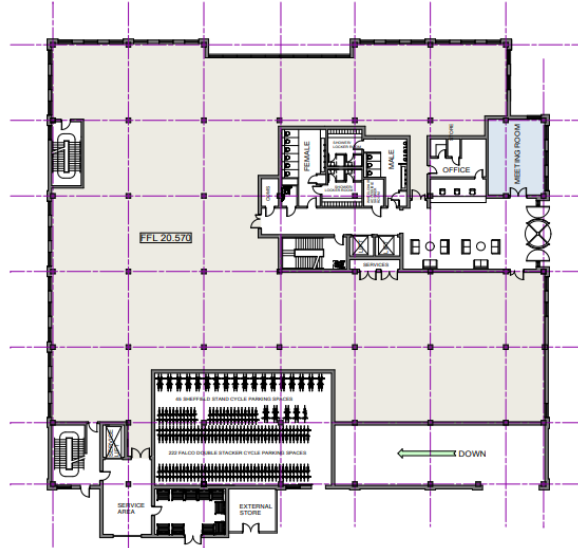

GROUND FLOOR PLAN

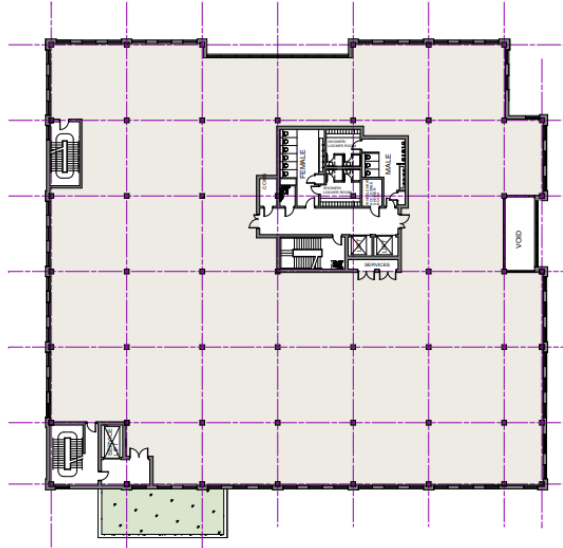

SECOND FLOOR PLAN

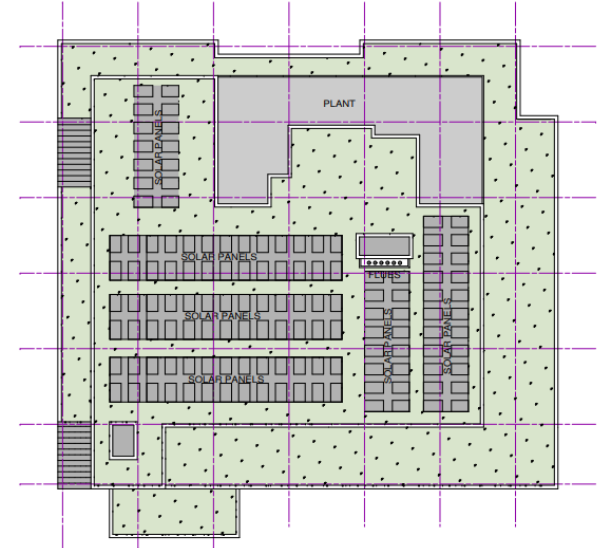

ROOF PLAN

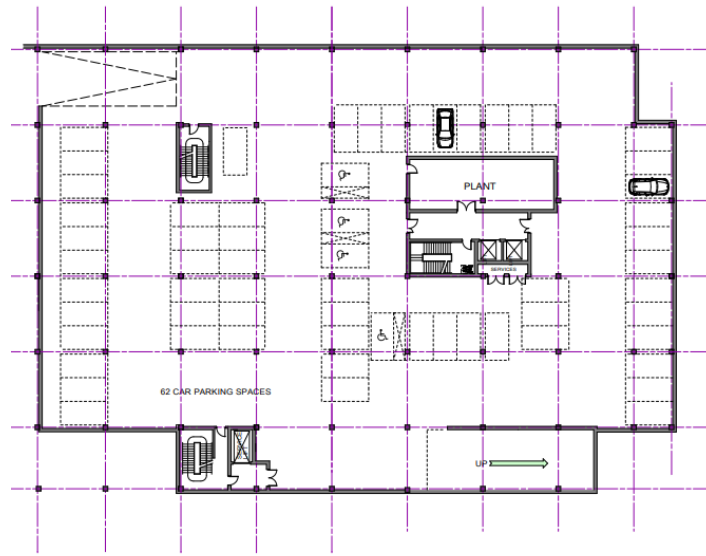

BASEMENT PLAN

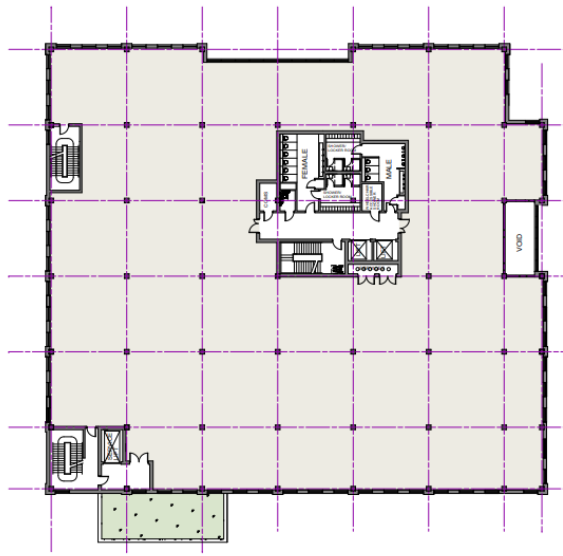

FIRST FLOOR PLAN

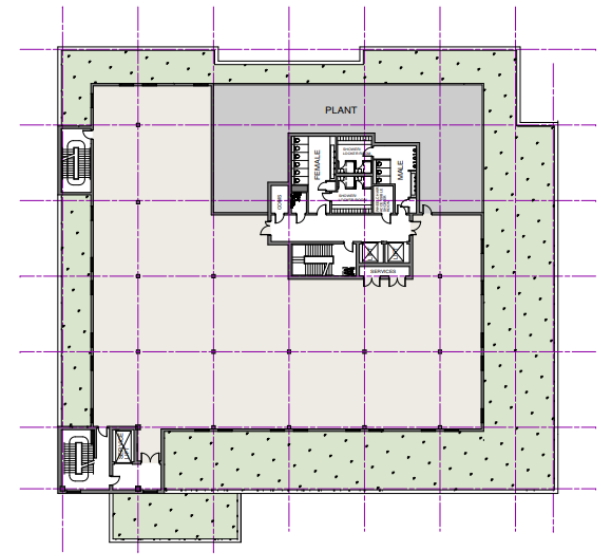

THIRD FLOOR PLAN

Scale 1:250

Block C - Floor Plans
Proposed Office and Laboratory Campus
Lawrence Weaver Road, Cambridge

Drawing No. LWR. (2). 07. REV. 4
Scale 1:250
Date August 2023



Block D Floor Plans

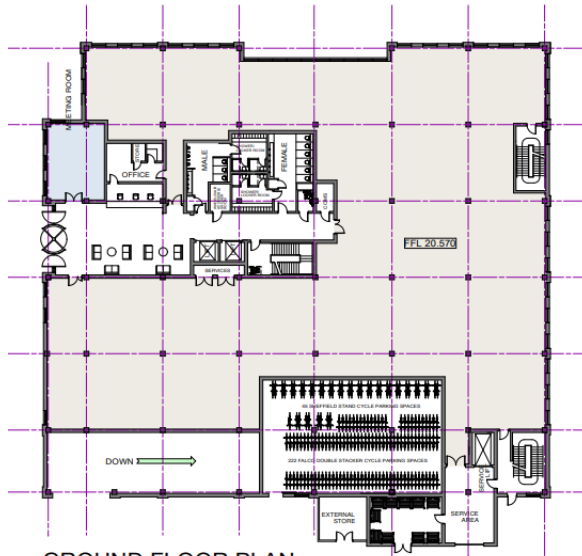

GROUND FLOOR PLAN

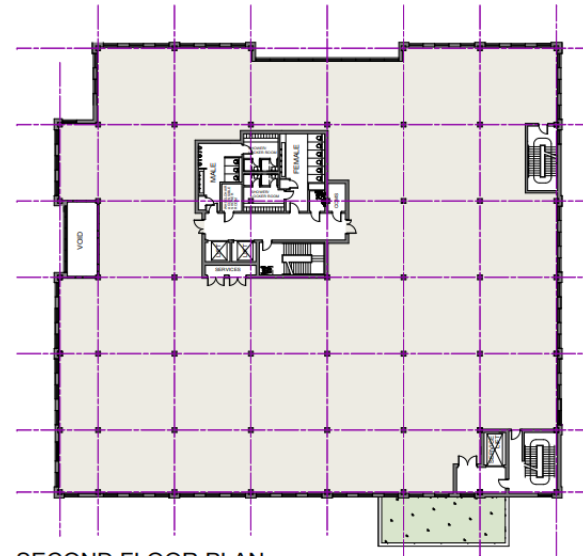

SECOND FLOOR PLAN

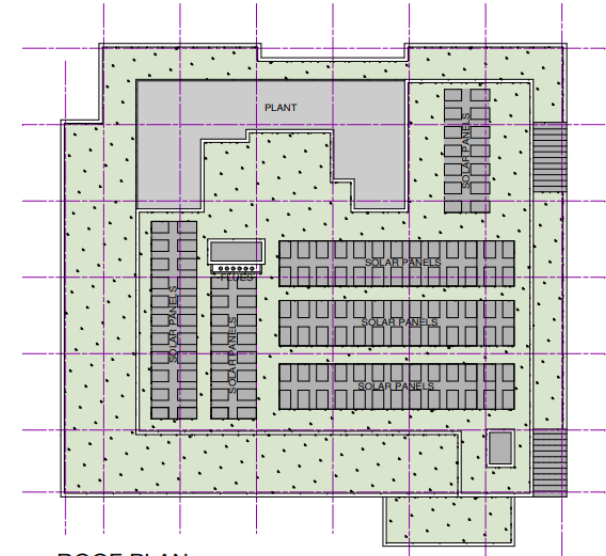

ROOF PLAN

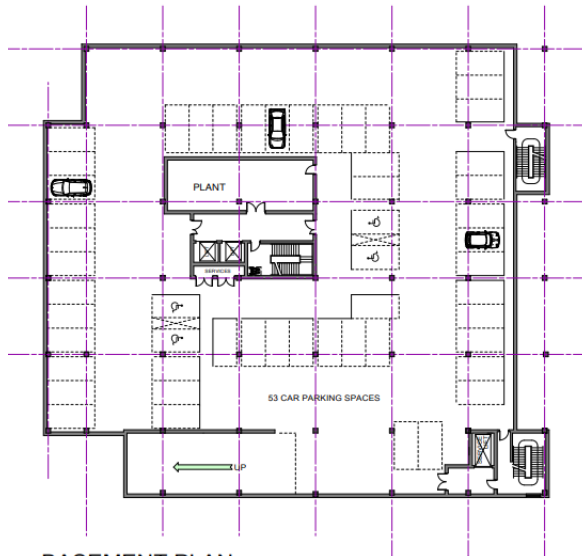

BASEMENT PLAN

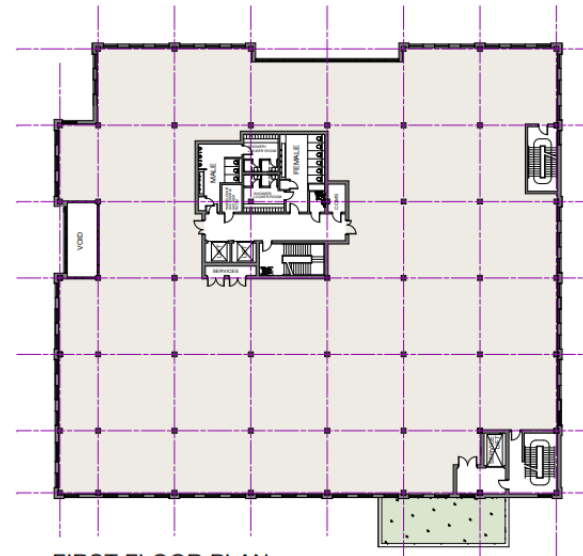

FIRST FLOOR PLAN

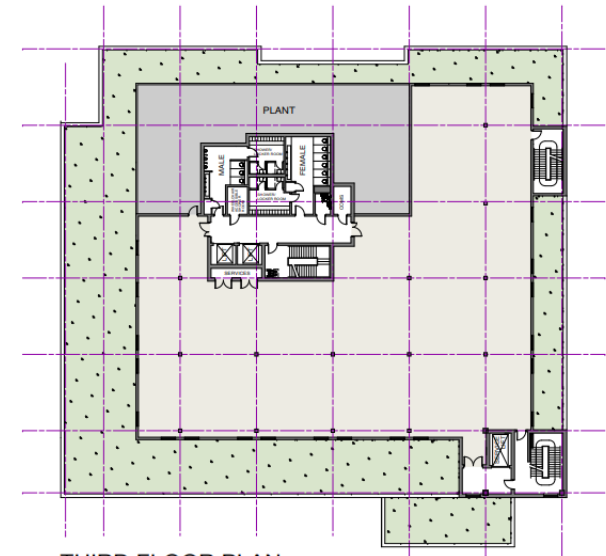

THIRD FLOOR PLAN

Scale 1:250

Block D - Floor Plans
Proposed Office and Laboratory Campus
Lawrence Weaver Road, Cambridge

Drawing No. LWR (2) 08. REV. 4
Scale: 1:250
Date: August 2023

PHA

PHA

Block A Elevations



Elevation/Section - North



Elevation/Section East

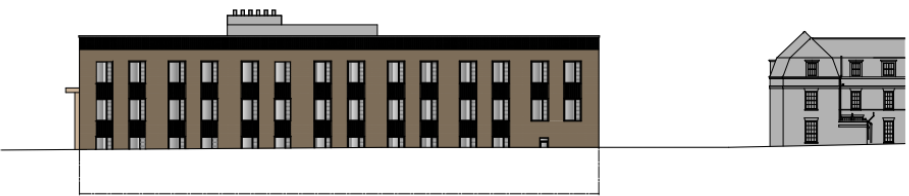

Elevation/Section - West



Elevation/Section - South

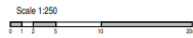

Block A - Elevations
Proposed Office and Laboratory Campus
Lawrence Weaver Road, Cambridge

Drawing No. LWR. (2). 04. REV. 2
Scale 1:250
Date August 2023
This drawing is prepared for the purpose of illustrating the proposed design and is not to be used for construction purposes.



Block B Elevations

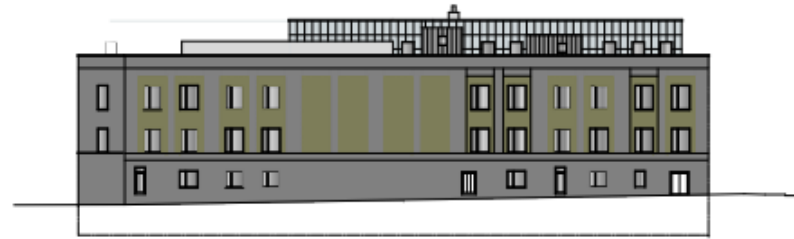

Elevation/Section - North

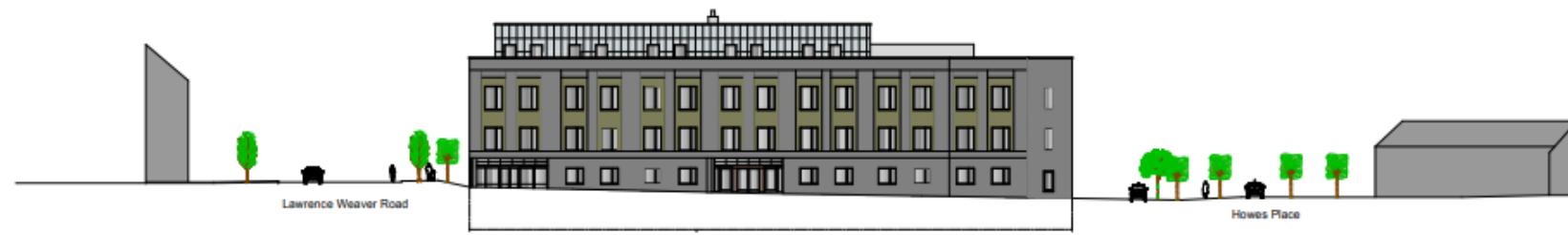

Elevation/Section - South



Elevation/Section East

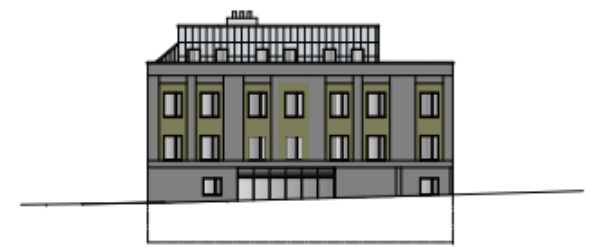

Elevation/Section - West



Block B - Elevations
Proposed Office and Laboratory Campus
Lawrence Weaver Road, Cambridge

Drawn by: LWR (2), 05, REV. 2
Date: 1:250
Date: August 2023



Blocks C & D Elevations



Elevation/Section - South (Block D)



Elevation/Section - West (Block D)



Elevation/Section East (Block D)

Note: Block C handed



Elevation/Section - North (Block D)

Scale 1:250
0 1 2 3 4 5 6 7 8 9 10

Block C and D - Elevations
Proposed Office and Laboratory Campus
Lawrence Weaver Road, Cambridge

Issued to LWR (2), 09, REV. 2
Date 11/2020
Rev August 2023
PHA

PHA

Street Scenes & Sections

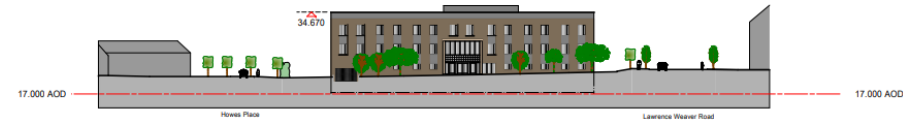

Section A - A



Section C - C (Street Scene)

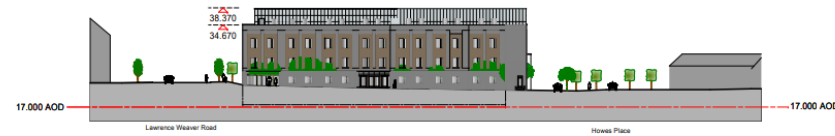

Section B - B



Section D - D

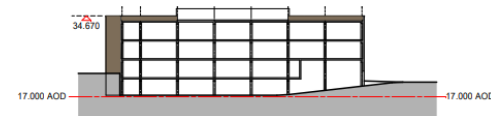

Section E - E

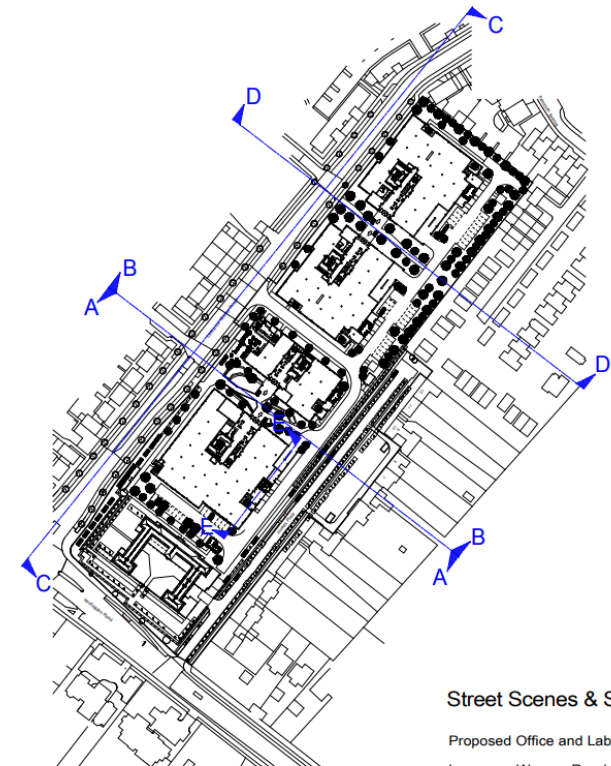

Street Scenes & Sections

Proposed Office and Laboratory Campus
Lawrence Weaver Road, Cambridge

Drawing: LWLR (2) 11. REV. 2
Scale: 1:500
Rev: August 2023

PHA

Comparative Sections with extant consent overlay 21/03609/FUL

Section A - A



Section C - C (Street Scene)

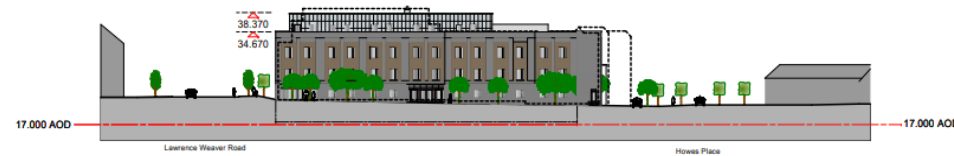

Section B - B



Section D - D

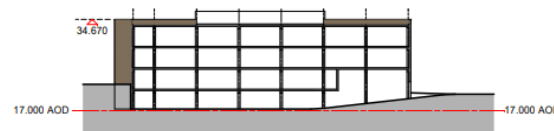

Section E - E

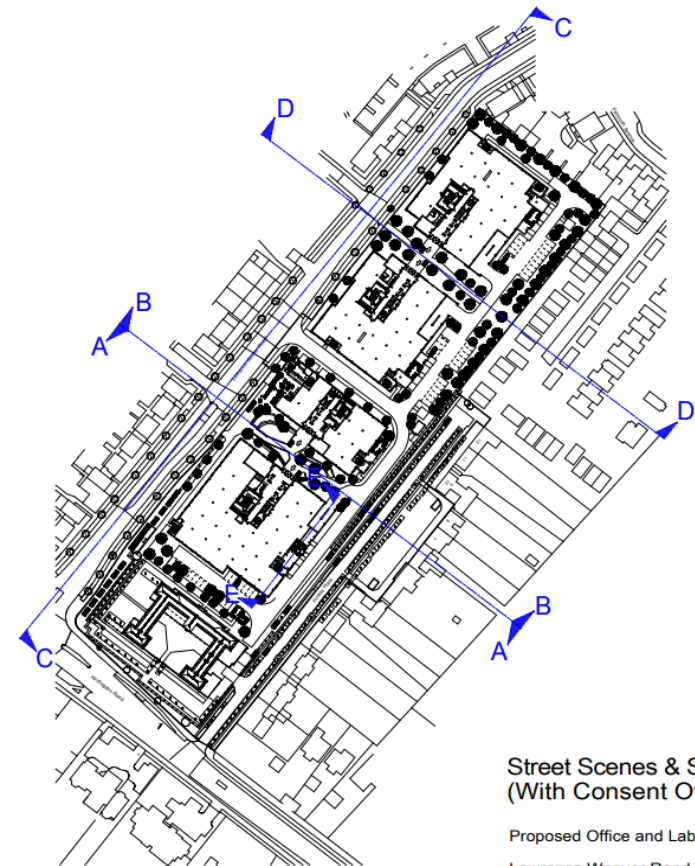

Street Scenes & Sections
(With Consent Overlay)

Proposed Office and Laboratory Campus
Lawrence Weaver Road, Cambridge

Drawing No: LWR: (2): 12: REV. 3
Scale: 1:500
Date: August 2023

PHA

Comparative site plan with extant consent 21/03609/FUL

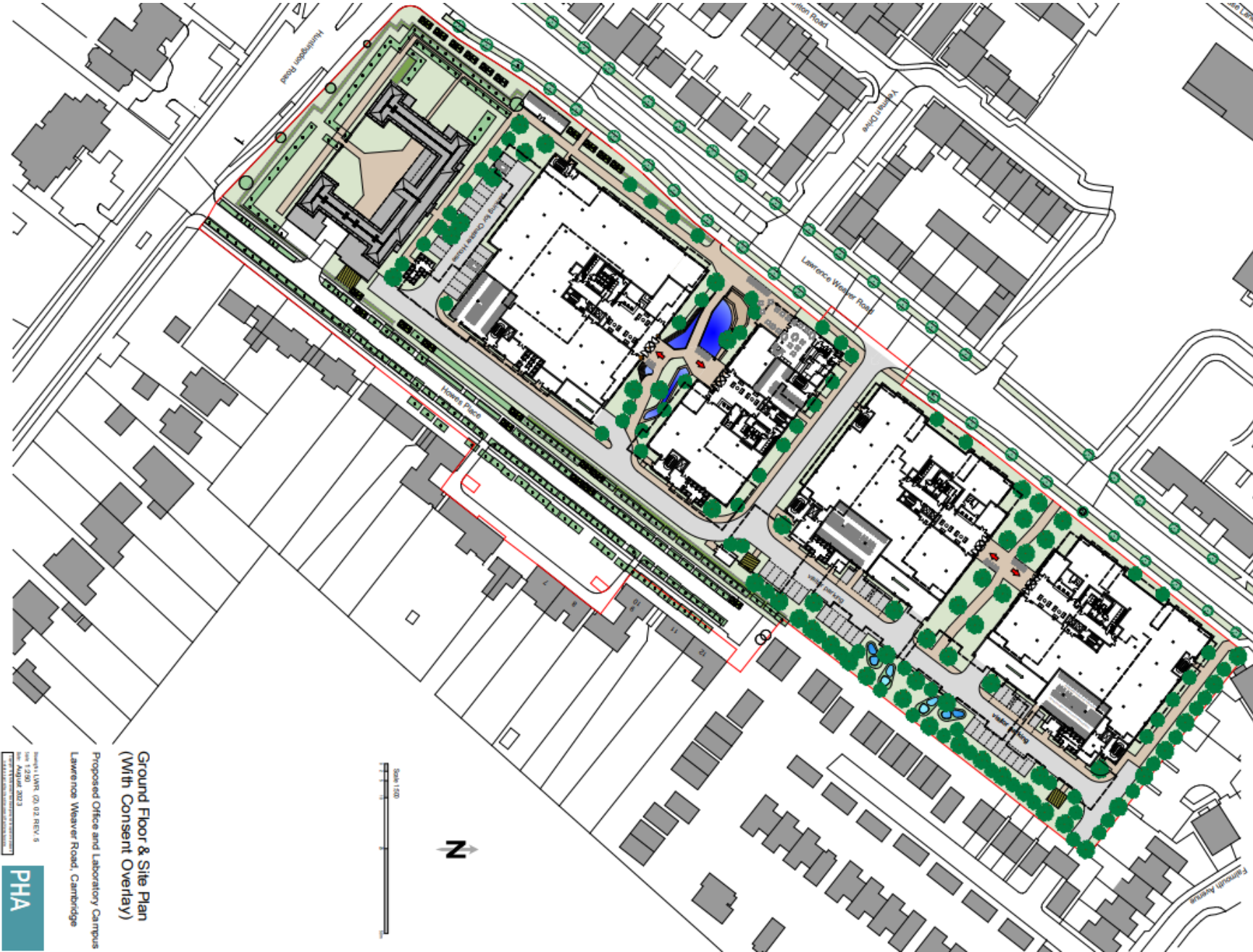

Ground Floor & Site Plan
(With Consent Overlay)

Proposed Office and Laboratory Campus
Lawrence Weaver Road, Cambridge

March 1, 2023
Rev. 1.2.20
Rev. 1.2.20
Rev. 1.2.20

PHA

Comparative elevations facing Howes Place of extant consent 21/03609/FUL and proposal 23/04643/OUT

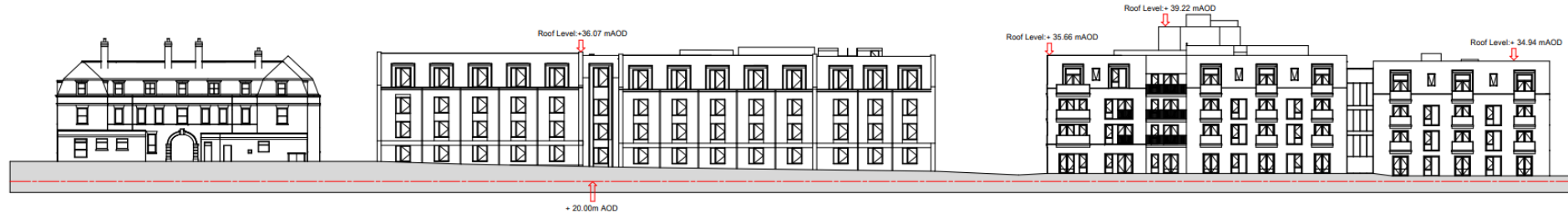

21/03609/FUL - Extant Consent for Apart-Hotel and Residential Build to Rent Development

Note: The elevations facing Howes Place (21/03609/FUL) contain 75 windows, 11 patio door/window sets, 21 patio door/windows sets with balconies and a full height glazed staircase screen



23/04643/OUT - Proposed Laboratory/Office Development

Note: The elevations facing Howes Place (23/04643/OUT) contain 47 windows and 3 sets of glazed doors

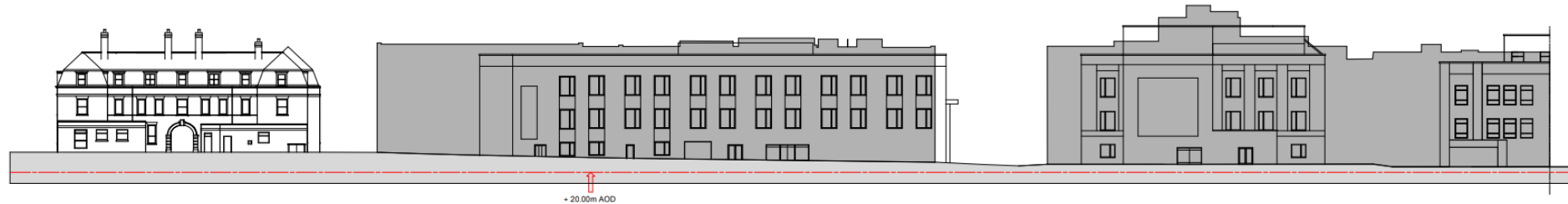

23/04643/OUT - Proposed Laboratory/Office Development with 21/03609/FUL Outlined

Howes Place - Comparison 2
(23/04643/OUT v 21/03609/FUL)

Proposed Office and Laboratory Campus

Lawrence Weaver Road, Cambridge

Drawing No.
Scale: 1:250
Date: January 2024
This drawing is for informational purposes only and should not be used for construction purposes without the written consent of PHA.

