

# 20/03523/ful and 20/03524/ful St John's Innovation Park

Drawing Pack

# Proposed Development

Erection of a 5 storey building and a 6 storey building for commercial / business purposes, erection of a transport hub, gymnasium, surface parking, landscaping and associated infrastructure including demolition of the existing building (St John's House) and associated structures.

# Location Plan and Existing Plan

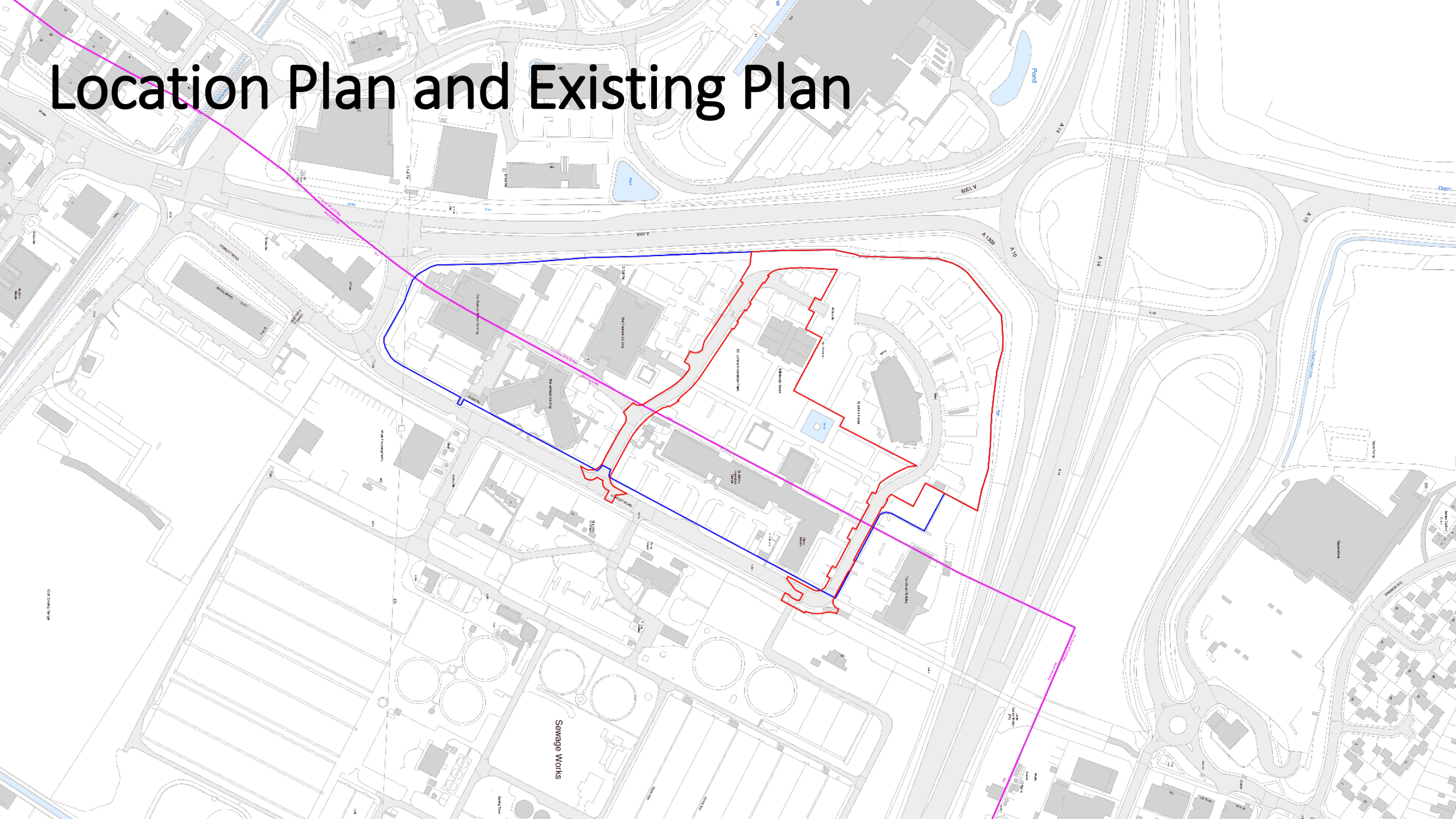

# Access





# Landscape Masterplan

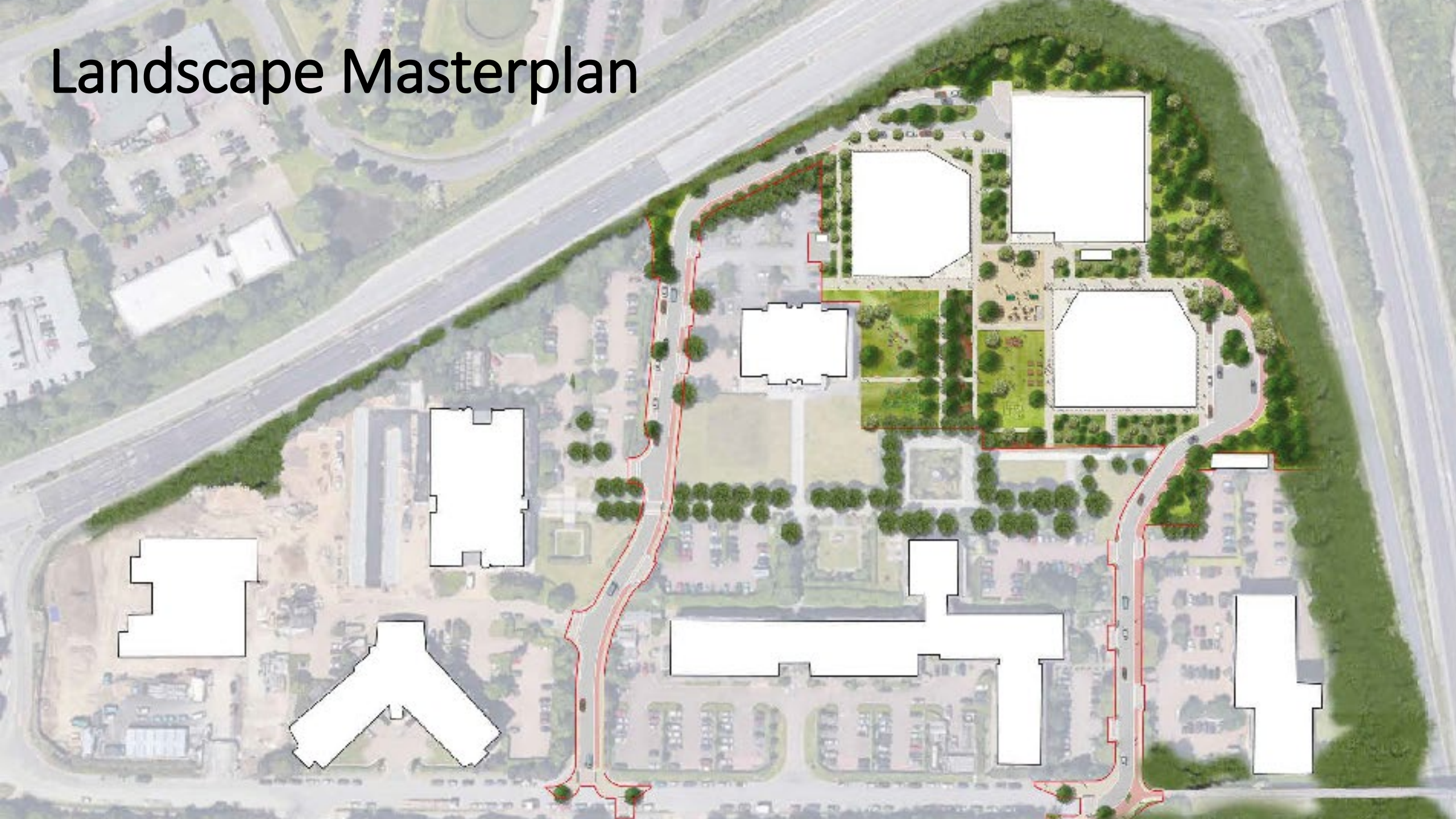



# Elevations Building 1

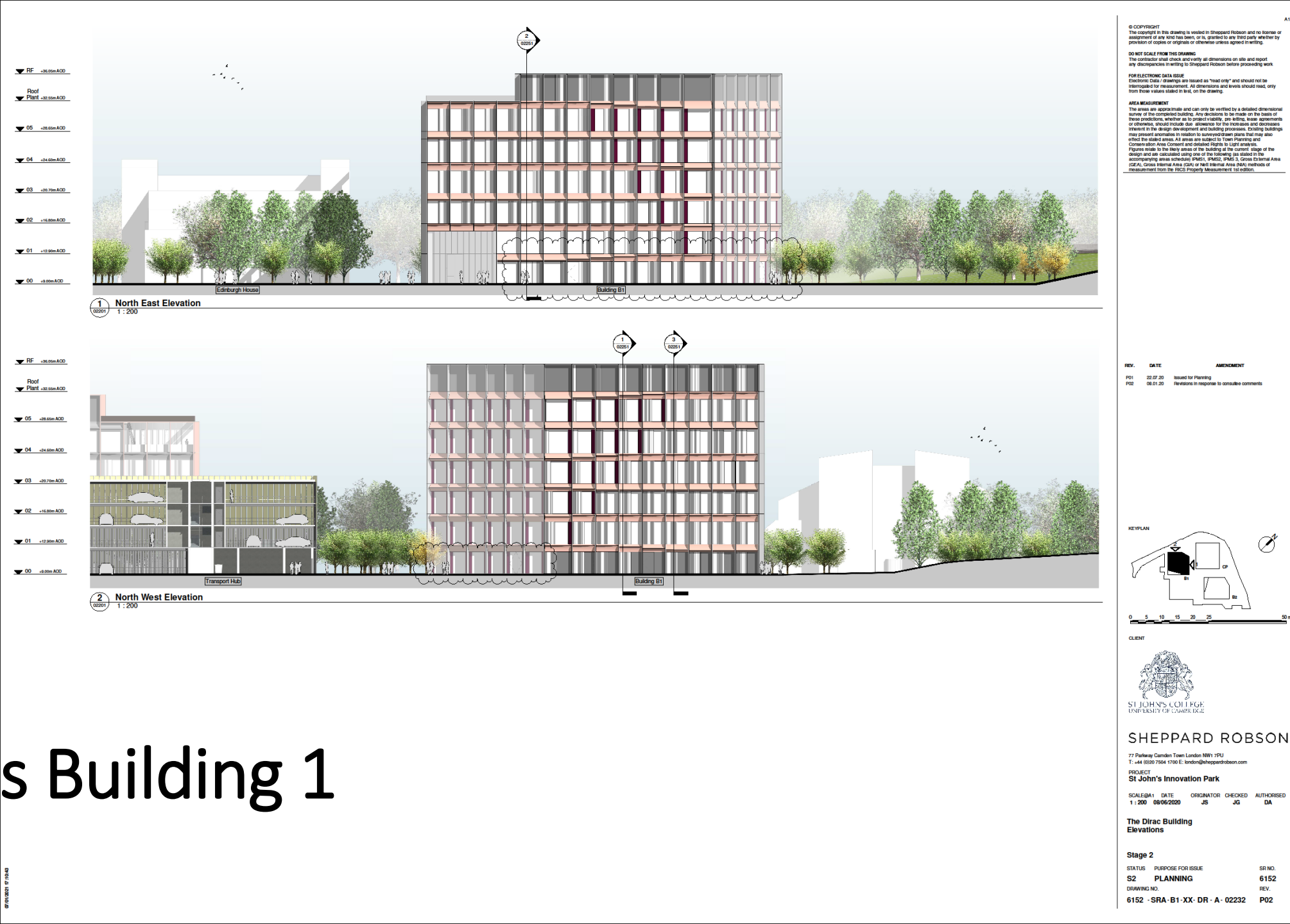

# Elevations Building 2



1 00 South East Elevation  
1:200

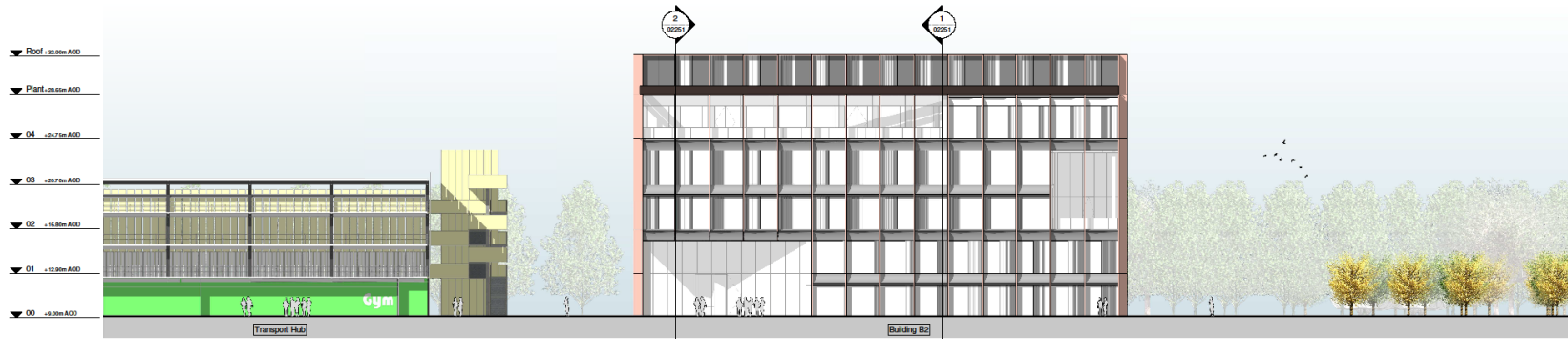

2 02 South West Elevation  
1:200

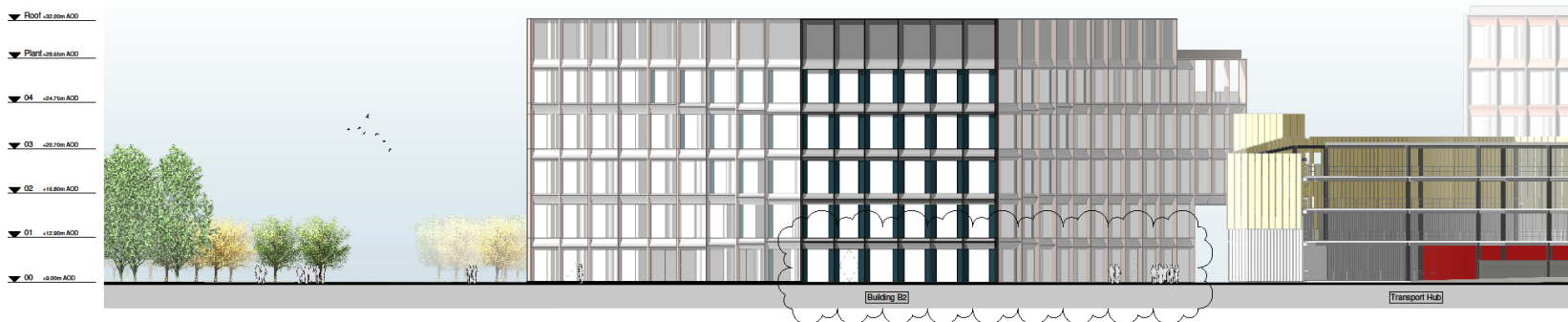

3 02 North Elevation  
1:200

© COPYRIGHT  
The copyright in this drawing is vested in Sheppard Robson and no license or assignment of any kind has been, or is, granted to any third party whether by provision of copies or originals or otherwise unless agreed in writing.  
DO NOT SCALE FROM THIS DRAWING  
The contractor shall check and verify all dimensions on site and report any discrepancies in writing to Sheppard Robson before proceeding work.  
FOR ELECTRONIC DATA ISSUE  
Electronic Data / drawings are issued as "read only" and should not be interpreted for measurement. All dimensions and levels should read, only from those values stated in text, on the drawing.

AREA MEASUREMENT  
The area are approximate and can only be verified by a detailed dimensional survey of the completed building. Any decisions to be made on the basis of these provisions, whether as to ground validity, site setting, house approvals or otherwise, should include due allowance for the increases and decreases inherent in the design development and building processes. Existing buildings may present anomalies in relation to surveyed/drawn plans that may also affect the subject areas. All areas are subject to Town Planning and Conservation Area Consent and detailed Rights to Light analysis. Figures relate to the likely areas of the building at the current stage of the design and are calculated using one of the following as stated in the accompanying annex schedule: FIMET, IPMCT, IPMCT 2, Gross External Area (GEA), Gross Internal Area (GIA) or Net Internal Area (NIA) methods of measurement from the RICS Property Measurement 1st edition.

REV.	DATE	AMENDMENT
P01	22.07.20	Issued for Planning
P02	08.01.21	Revisions in response to consultant comments

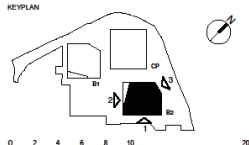

SHEPPARD ROBSON

77 Parkway Camden Town London NW1 7PU  
T: +44 (0)20 7564 1700 E: london@sheppardrobson.com

PROJECT  
St John's Innovation Park

SCALE@1	DATE	ORIGINATOR	CHECKED	AUTHORISED
1:200	08/06/2020	JS	JG	DA

B2  
Elevations

STATUS	PURPOSE FOR ISSUE	SR NO.
S2	PLANNING	6152
DRAWING NO.	REV.	
6152 - SRA-B2-XX-DR-A	02231	P02

# Elevations

## Travel Hub

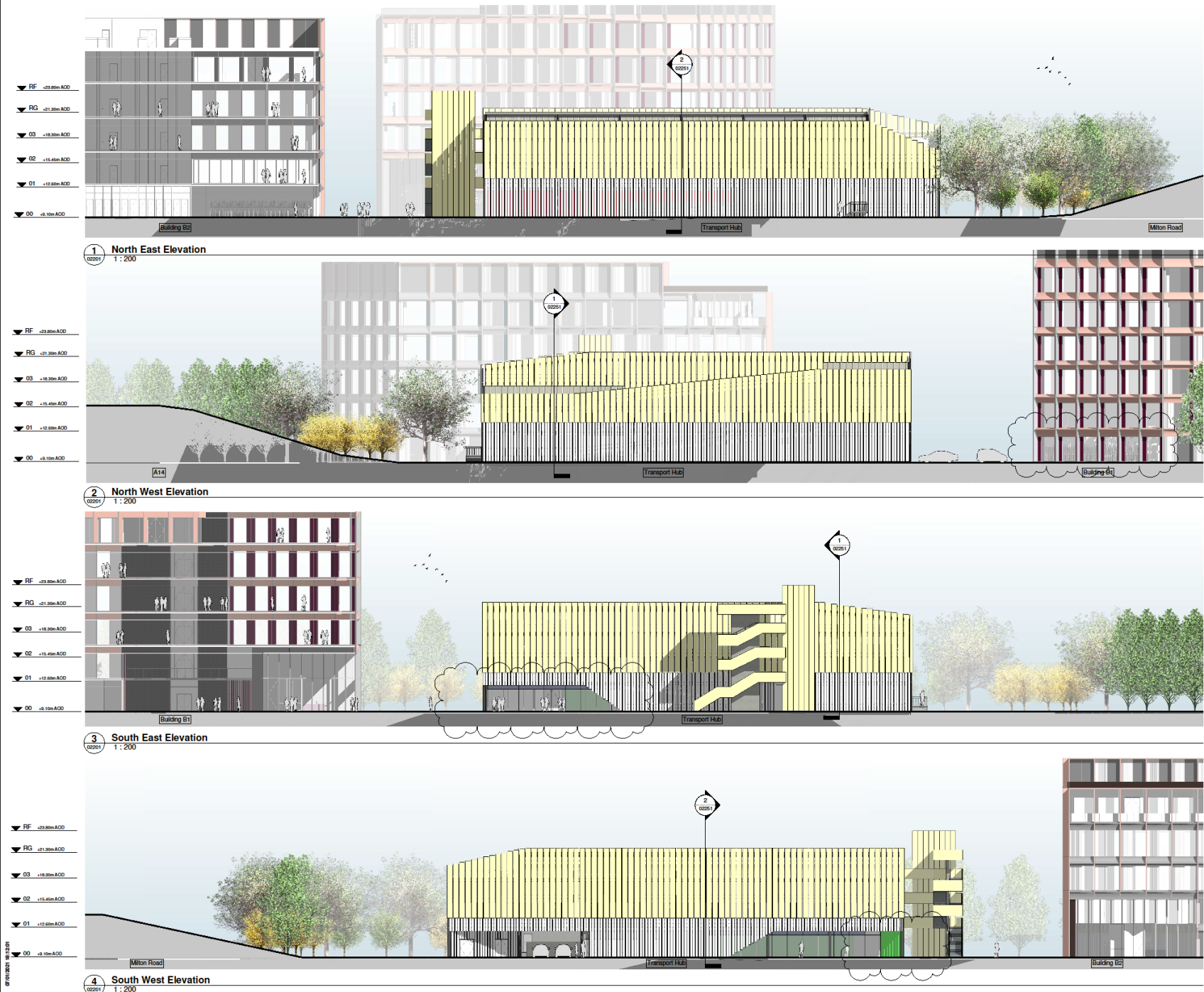

© COPYRIGHT  
The copyright in this drawing is vested in Sheppard Robson and no license or assignment of any kind has been, or is, granted to any third party whether by provision of copies or originals or otherwise unless agreed in writing.

DO NOT SCALE FROM THIS DRAWING  
The contractor shall check and verify all dimensions on site and report any discrepancies in writing to Sheppard Robson before proceeding work.

FOR ELECTRONIC DATA ISSUE  
Electronic Data: Drawings are issued as "read only" and should not be interpreted for measurement. All dimensions and levels should read, only from those values stated in text, on the drawing.

AREA MEASUREMENT  
The areas are approximate and can only be verified by a detailed dimensional survey of the completed building. Any decisions to be made on the basis of these conditions, whether as to property viability, or siting, lease agreements or otherwise, should include due allowance for the increases and decreases inherent in the design development and building processes. Existing buildings may present anomalies in relation to survey procedures that may also affect the stated areas. All areas are subject to Town Planning and Conservation Area Consent and related Rights to Light analysis. Figures relate to the New areas of the building at the current stage of the design and are calculated using one of the following, as stated in the accompanying areas schedule (PMS1, PMS2, PMS3, PMS4, Gross External Area (GEA), Gross Internal Area (GIA) or Net Internal Area (NIA), methods of measurement from the RICS Property Measurement 1st edition.

REV.	DATE	AMENDMENT
P01	22/07/2020	Issued for Planning
P02	06/01/21	Revisions in response to consultative comments

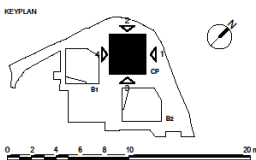

**SHEPPARD ROBSON**  
77 Parkway Camden Town London NW1 7PU  
T: +44 (0)20 7504 1700 E: london@sheppardrobson.com  
PROJECT  
Saint John's Innovation Park

SCALE: 1 : 200	DATE: 06/06/2020	ORIGINATOR: JS	CHECKED: JG	AUTHORISED: DA
----------------	------------------	----------------	-------------	----------------

Transport Hub Elevations		
Stage 2		
STATUS: S3	PURPOSE FOR ISSUE: PLANNING	SR NO.: 6152
DRAWING NO.: 6152 - SRA - CP - XX - DR - A - 02231		REV.: P02

# Building 1 ground floor

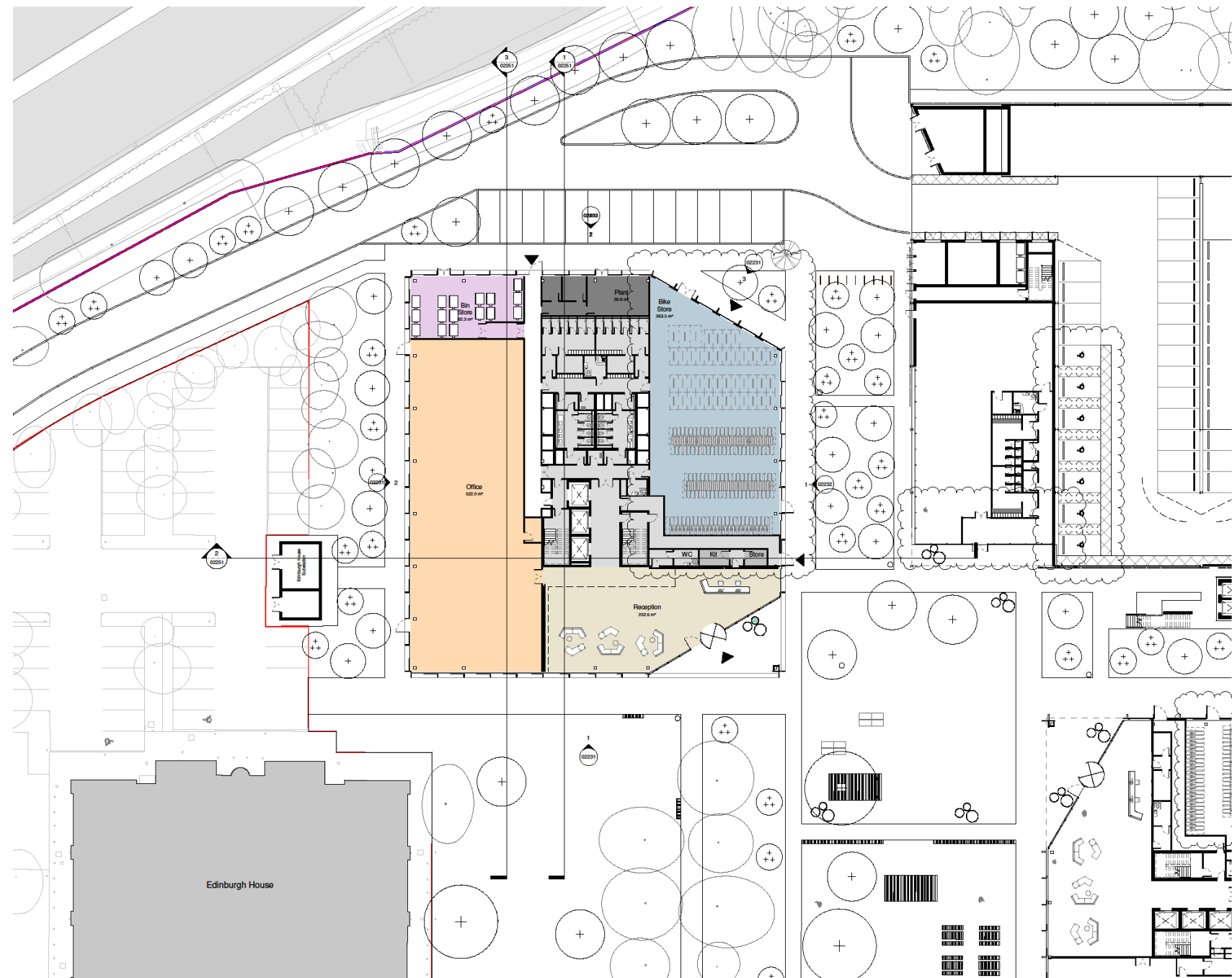
[illegible]

REV.	DATE	AMENDMENT
P01	22.07.20	Issued for Planning
P02	08.01.20	Revisions in response to consultee comments

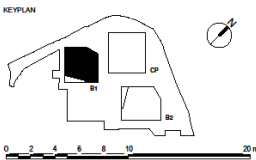

SHEPPARD ROBSON

77 Parkway Camden Town London NW1 7PU  
T: +44 (0)20 7504 1700 E: london@sheppardrobson.com

PROJECT  
**St John's Innovation Park**

SCALE@A1	DATE	ORIGINATOR	CHECKED	AUTHORISED
1 - 200	08/06/2020	IS	IS	DA

### The Dirac Building Ground Floor Level

## Stage 2

STATUS	PURPOSE FOR ISSUE	SR NO.
S2	PLANNING	6152

32	PLANNING	0152
DRAWING NO.		REV.

6152 - SRA-B1-ZZ- DR - A - 02201 P02



[illegible]

<b>Stage 2</b>		
STATUS	PURPOSE FOR ISSUE	SR NO.
<b>S2</b>	<b>PLANNING</b>	<b>6152</b>
DRAWING NO.		REV.
<b>6152 - SRA-B2-ZZ- DR - A- 02201</b>		<b>P02</b>

This site plan illustrates the proposed school building and its integration with the surrounding environment. The building is a large, rectangular structure with a central courtyard. The plan includes the following details:

- Building Layout:** The main building contains a large central hall, a gymnasium (shaded in pink), and a kitchen area (shaded in blue). Other rooms include classrooms, a library, a music room, a computer lab, and a staff room. The building is surrounded by a perimeter wall and a parking area.
- Site Features:** The site is bounded by a road to the north and a river to the east. The plan shows the location of existing trees (represented by circles with a cross) and the proposed new trees (represented by circles with a dot). A red line indicates the proposed boundary of the school site.
- Infrastructure:** The plan shows the location of a sub-station, a water supply point, and a sewerage treatment plant. It also indicates the location of a bus stop and a car park.
- Orientation:** A north arrow is located in the bottom right corner of the plan.

DRAWING NO. 6152 -SRA-CP-ZZ- DR - A- 02201 REV. P02

# Sections

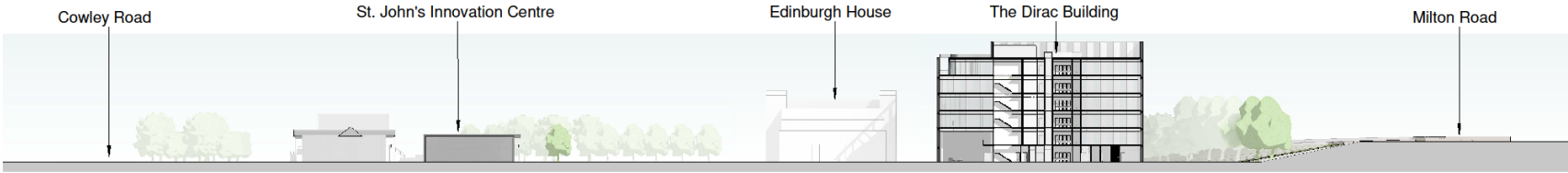

Proposed\_Section A

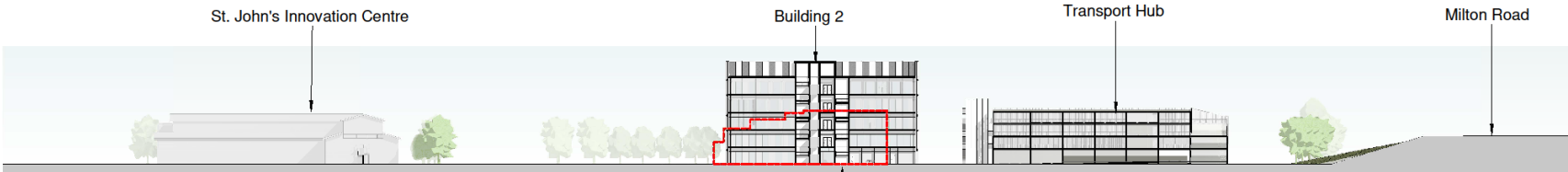

Proposed\_Section B

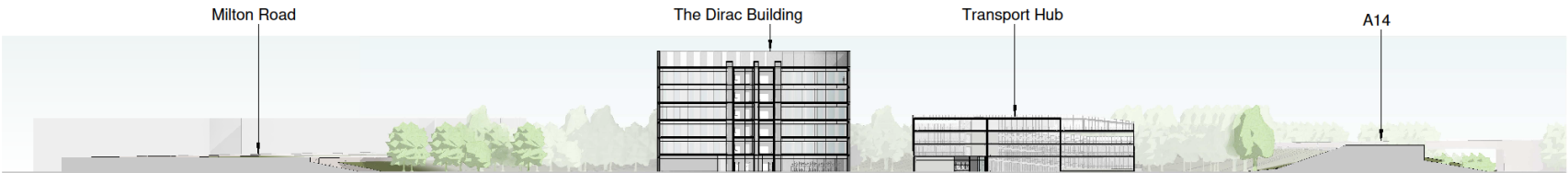

Proposed\_Section C

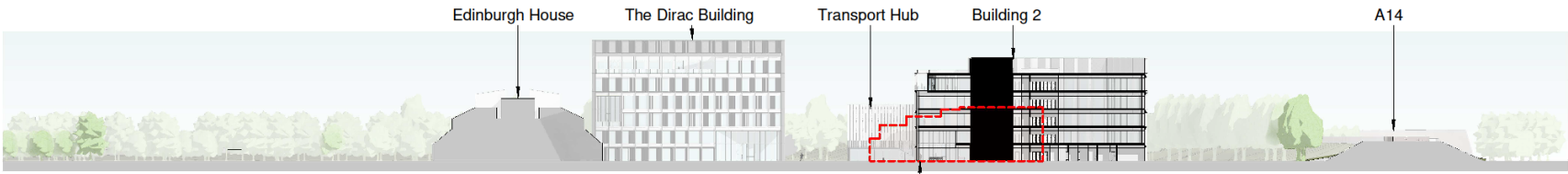

Proposed\_Section D

© COPYRIGHT  
The copyright in this drawing is vested in Sheppard Robson and no license or assignment of any kind has been, or is, granted to any third party whether by provision of copies or originals or otherwise unless agreed in writing.  
DO NOT SCALE FROM THIS DRAWING  
The contractor shall check and verify all dimensions on site and report any discrepancies in writing to Sheppard Robson before proceeding work.  
FOR ELECTRONIC DATA ISSUE  
Electronic Data / Drawings are issued as "read only" and should not be interpreted for measurement. All dimensions and levels should read, only from those values stated in text, on the drawing.  
AREA MEASUREMENT  
The areas are approximate and can only be verified by a detailed dimensional survey of the completed building. Any deviations to be made on the basis of these predictions, whether as to project viability, on setting, lease agreements or otherwise, should include due allowance for the increase and decrease inherent in the design development and building processes. Existing buildings may present anomalies in relation to surveyed/ground plans that may also affect the stated areas. All areas are subject to Town Planning and Conservation Area Consent and related Rights to Light analysis. Figures relate to the likely areas of the building at the current stage of the design and are calculated using one of the following (as stated in the accompanying areas schedule) IPMS1, IPMS2, IPMS3, IPMS4, Gross External Area (GEA), Gross Internal Area (GIA) or Net Internal Area (NIA) methods of measurement from the RICS Property Measurement 1st edition.

REV.	DATE	AMENDMENT
P01	22.07.20	Issued for Planning

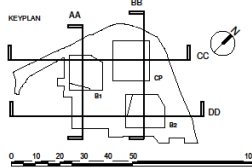

## SHEPPARD ROBSON

77 Parkway Camden Town London NW1 7PU  
T: +44 (0)20 7504 7100 E: london@sheppardrobson.com

PROJECT  
St John's Innovation Park

SCALE/1	DATE	ORIGINATOR	CHECKED	AUTHORISED
1:500	11/12/19	JS	JS	DA

## Proposed Site Sections

Stage 2		
STATUS	PURPOSE FOR ISSUE	SR NO.
S2	PLANNING	6152
DRAWING NO.		REV.
6152 - SRA - ZZ - ZZ - DR - A - 02006		P01