

21/02450/REM Marleigh Phase 2 Site Location Plan

Notes

Do not scale from this drawing.
 All contractors must visit the site and be responsible for taking and checking dimensions.
 All verification information should be taken from figured dimensions only.
 Any discrepancies between drawings, specifications and site conditions must be brought to the attention of the supervising officer.
 This drawing & the works depicted are the copyright of JTP.

This drawing is prepared for the specific project stage in the Drawing Status section below and it is not intended to be used for any other purpose. Whilst all reasonable efforts are made to ensure drawings are accurate, JTP accepts no liability for any reliance placed on, or use made of, this plan or any drawings for purposes other than those stated in the Drawing Status below.

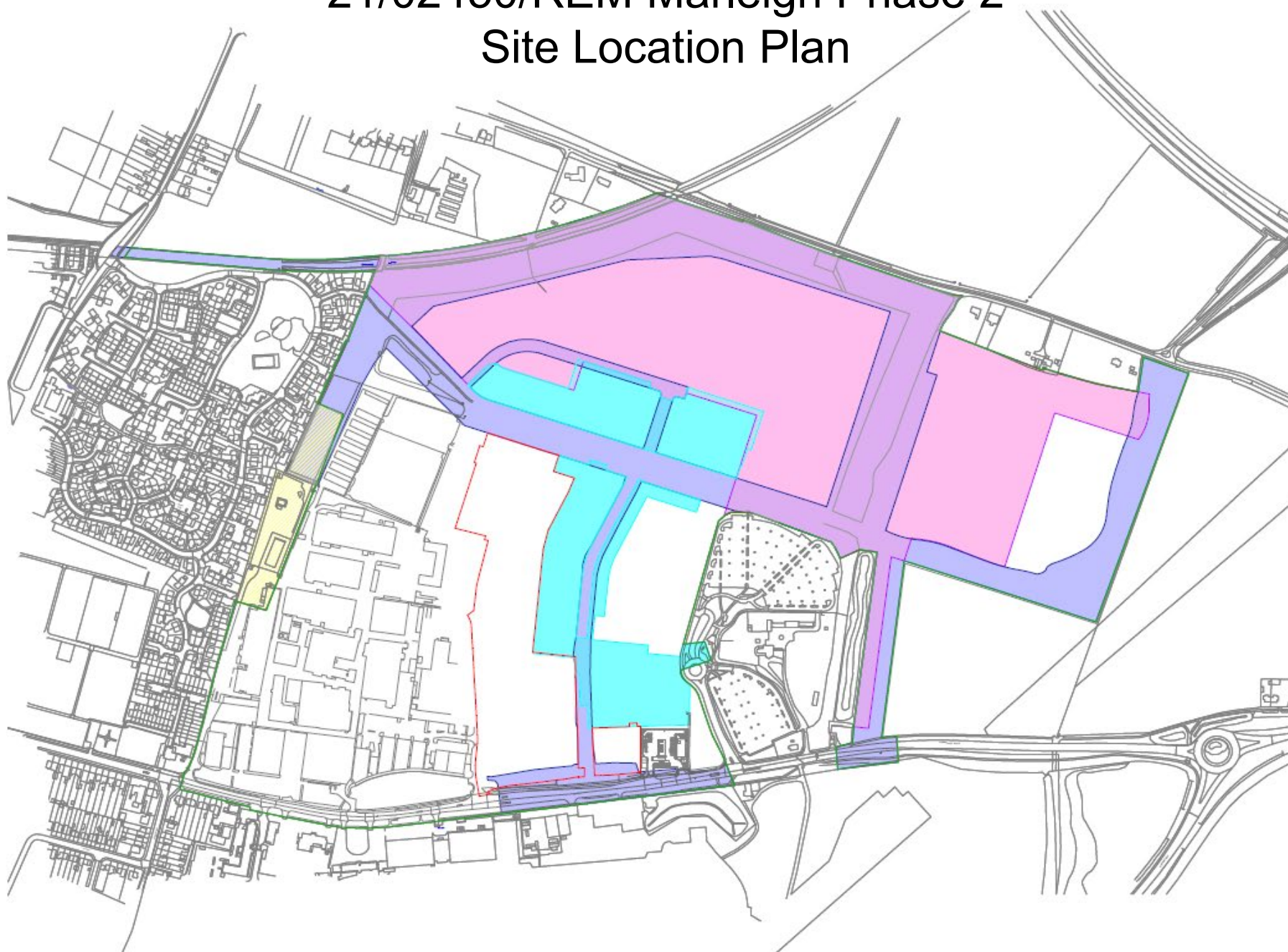

- Area with outline consent within Cambridge City Council jurisdiction
- Outline consent boundary within South Cambs District
- Phase 2 application boundary
- Phase 1A application boundary
- Phase 1B application boundary
- Phase 1 infrastructure application boundary in South Cambs District

PI 21.05.21 Planning Issue NO 000

Rev | Date | Description | Draw | Check

Drawing Status

Planning

Client

Hill Marshall (Phase 2) LLP



Project
 Marleigh - Phase 2

21/02450/REM Marleigh Phase 2 Site Plan



21/02450/REM Marleigh Phase 2 Proposed Apartment Elevations



West Elevation
1:100



East Elevation
1:100

