

Planning  
Committee

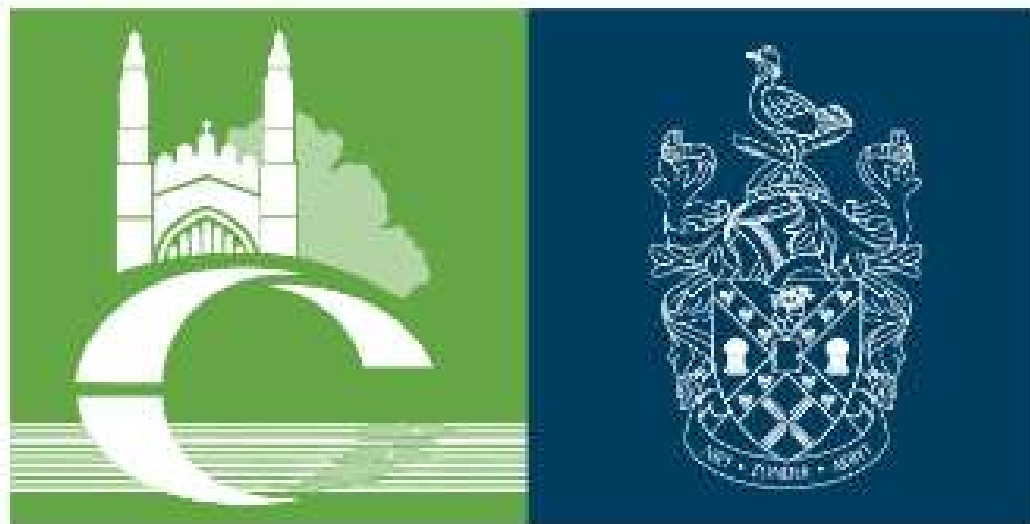

**GREATER CAMBRIDGE**  
SHARED PLANNING

# MAJOR APPLICATIONS

# *21/00659/FUL/71-73 Fen Road*

## Site Location Plan



# Existing Site Plan



# Proposed Ground Floor Block Plan





# Proposed First Floor Block Plan



# Proposed Partial Elevation



# MINOR APPLICATIONS



# *21/01392/FUL- Parkers Piece*

## *Site Location Plan*

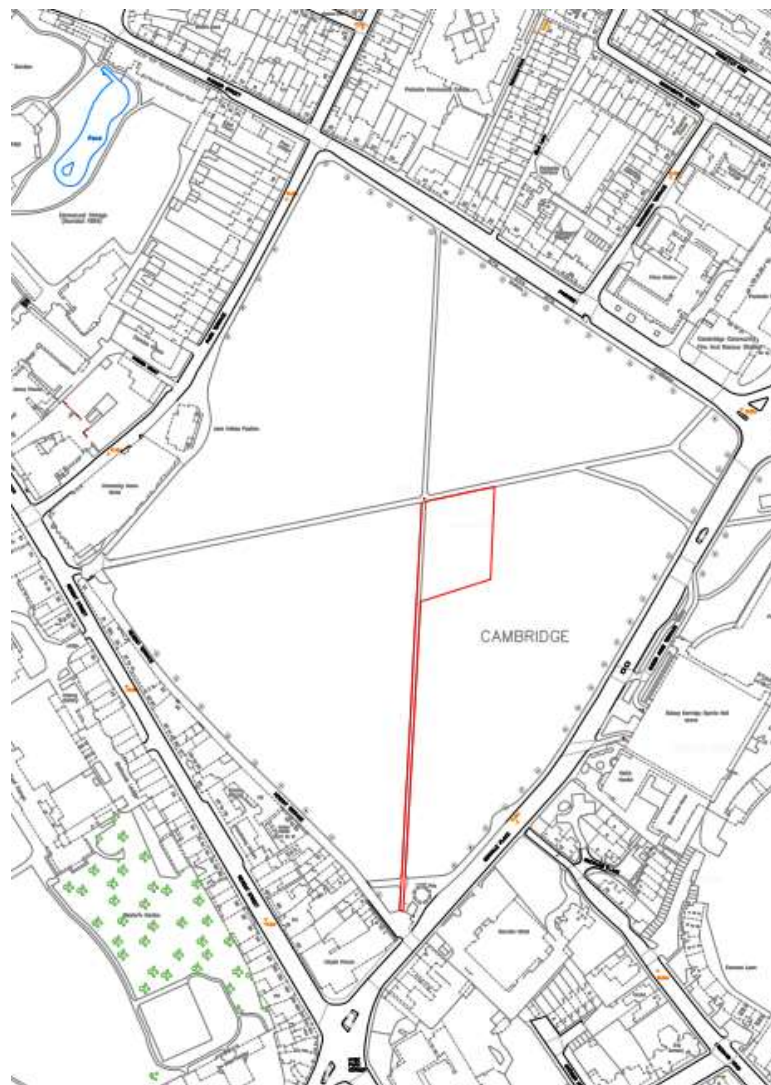
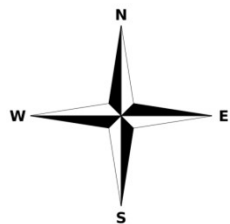

# Site layout

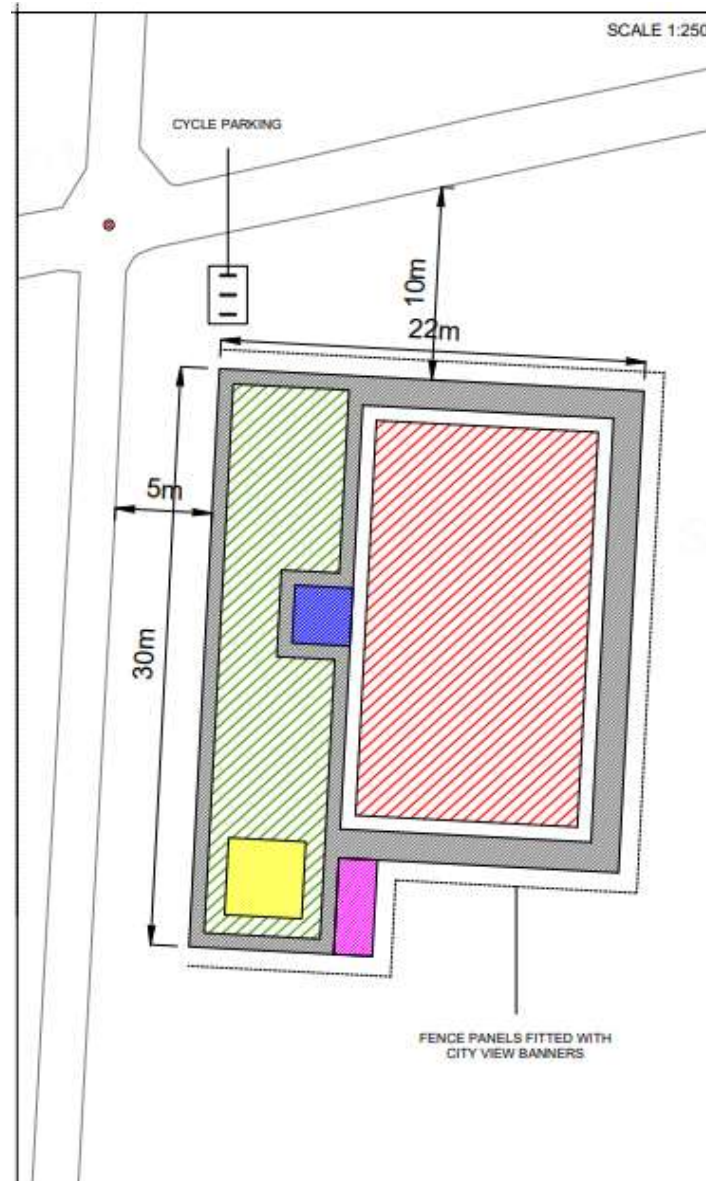

Ferris Wheel Station - 34m



#### FERRIS WHEEL 34M. AUTO ERECT

Model	GFR 34AE
N Gondolas	24 unit
Capacity of each Gondola	6 passengers
Ride Capacity	144 Passengers
Loading	4 Gondolas at time
Passengers Requirement	Children up to 8 Years must be accompanied by an adult
Maximum rotational speed	1.4 R.P.M
speed control	Frequency inverter control
Brake system	Magnet

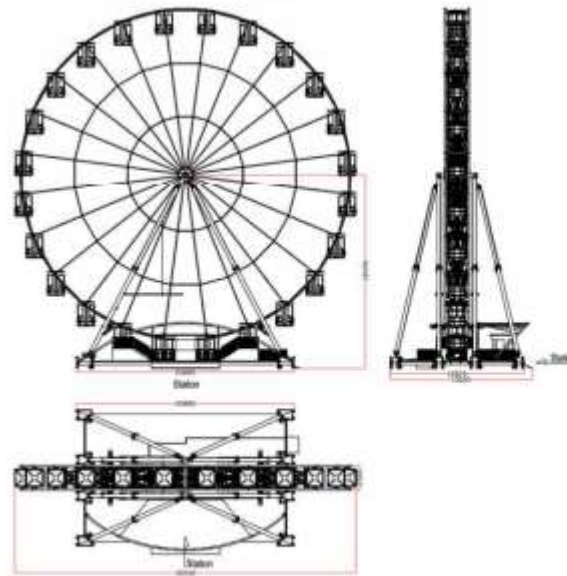

Ferris Wheel Station - 34m

1. Each of the electromotors is individually equipped with an inverter.
2. Each of the motors is driven by a pneumatic jack on the wheel, controlled by an electric circuit.
3. The system has four gears motor, each equipped with a loading magnet.
4. The system design is based on the BS EN12194-2013 standard.

# 21/00333/FUL- McDonald's, 639 Newmarket Road Site Location Plan

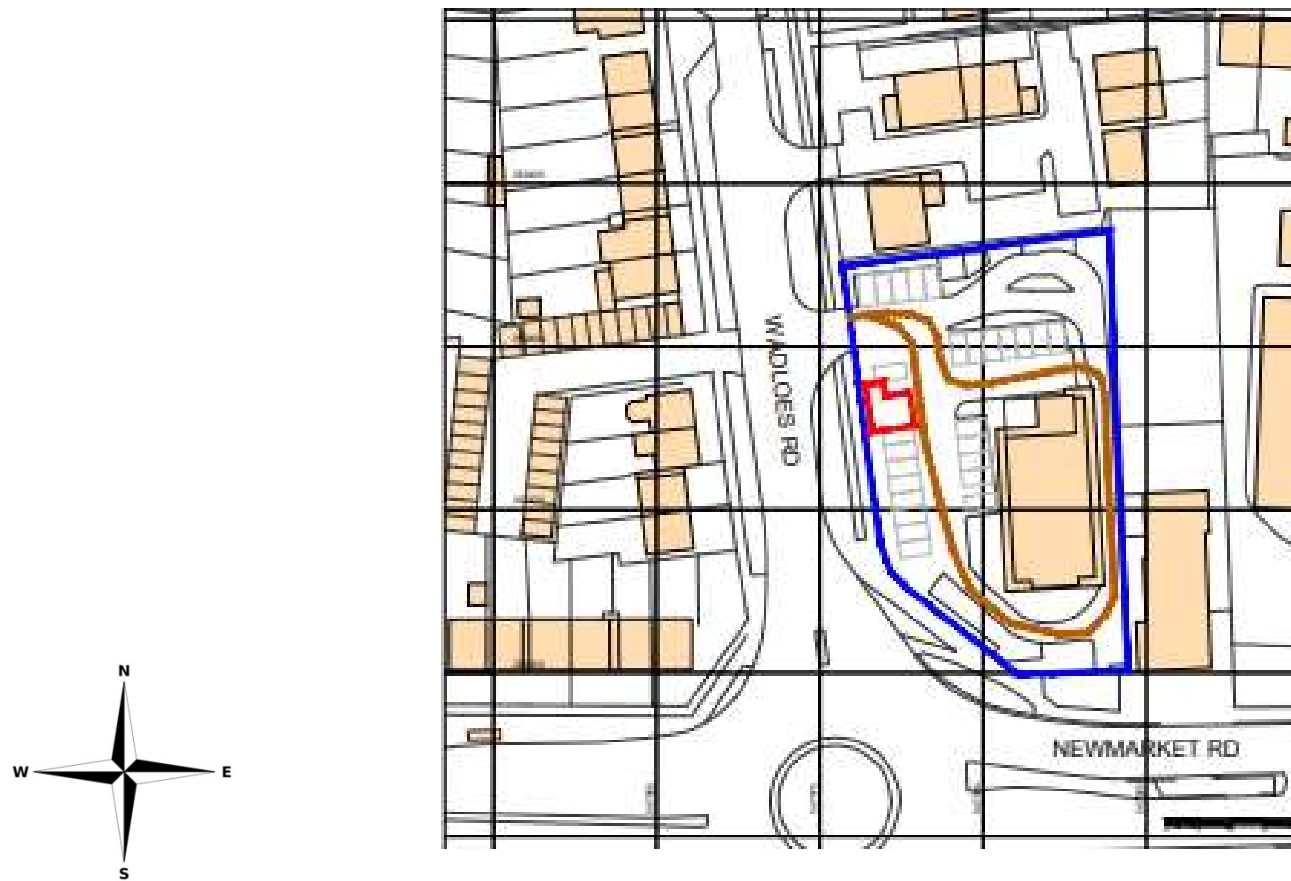

# Site Layout



# Equipment Elevations

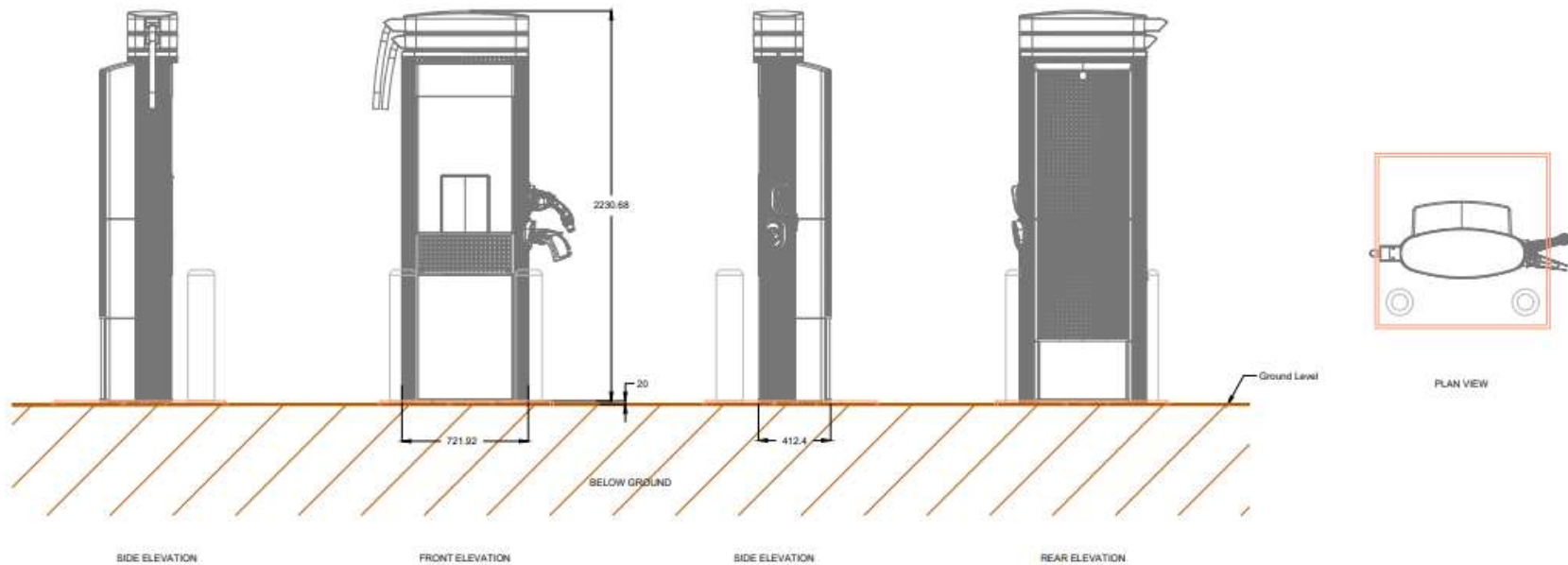



# Equipment Elevations

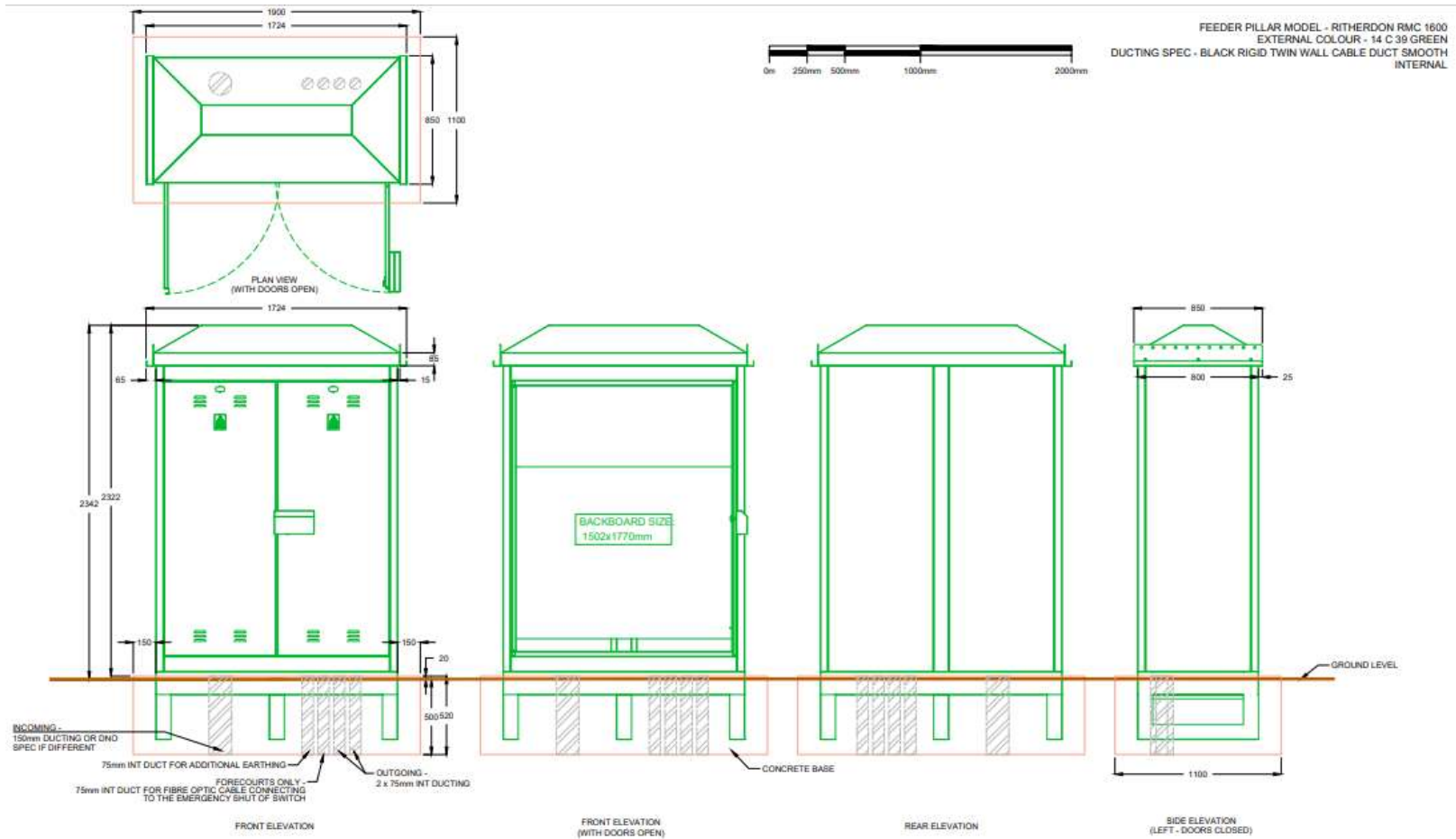

# 21/01107/FUL- 72 Canterbury Street

## Site Location Plan

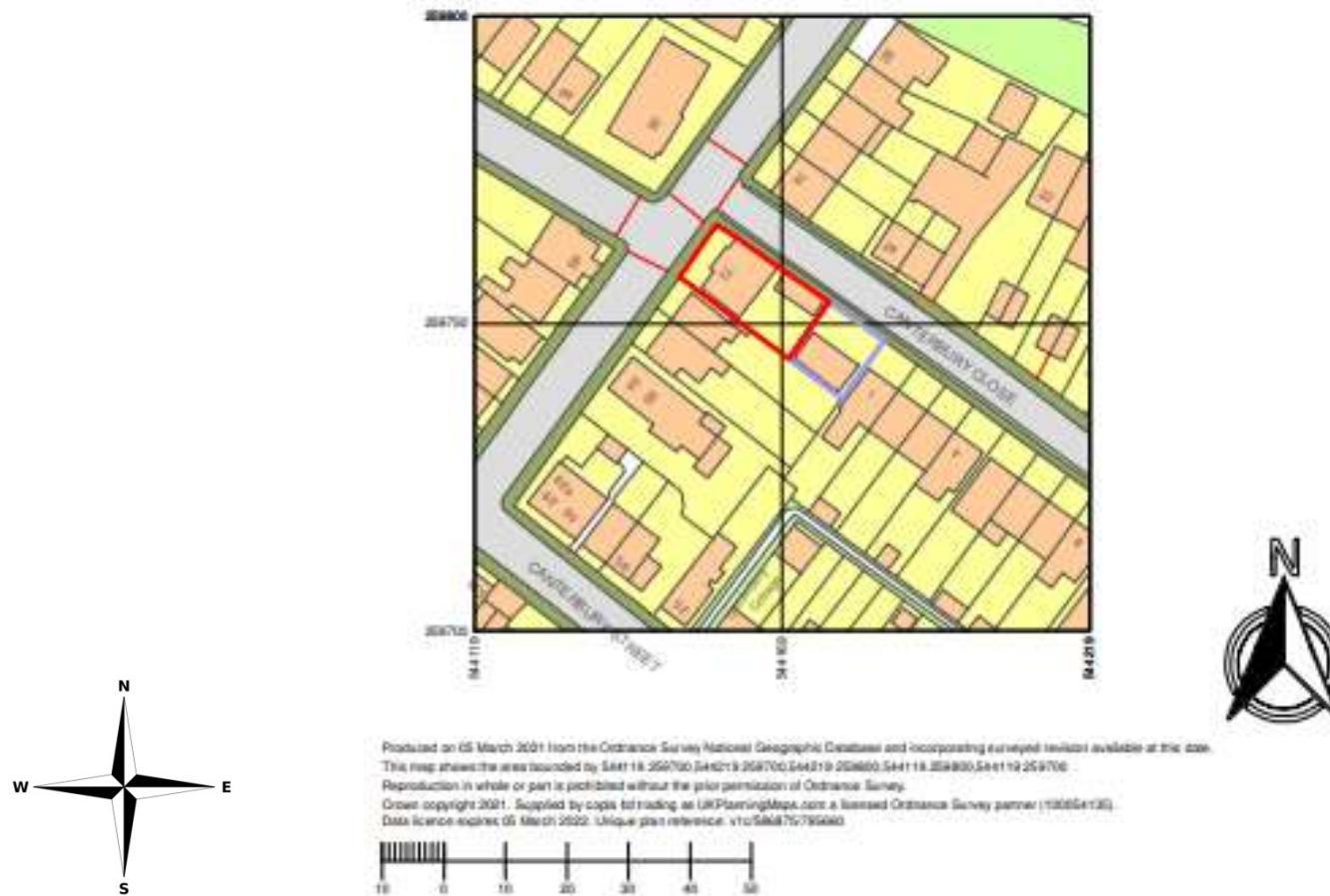

# Proposed layout

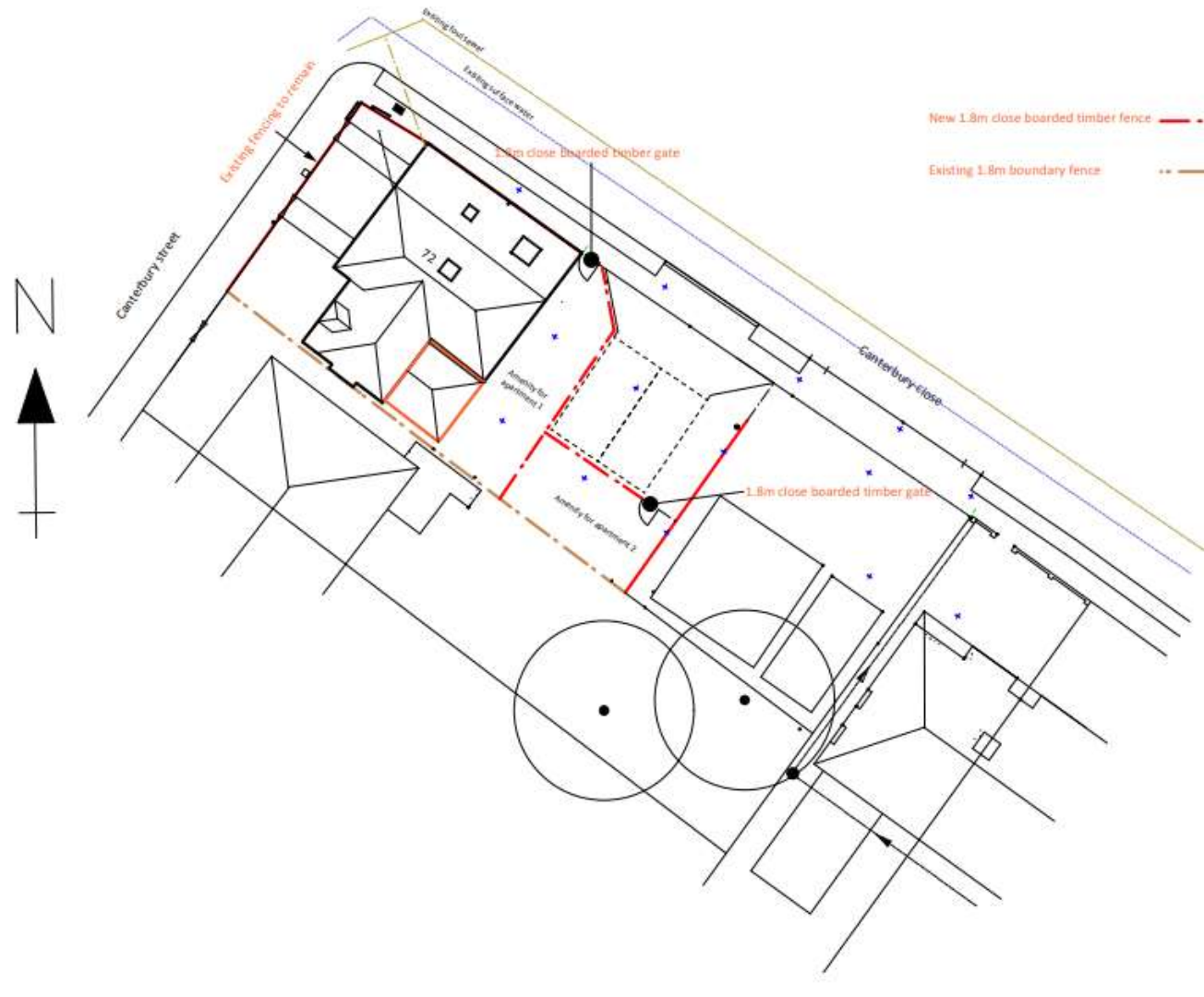

# Proposed plans

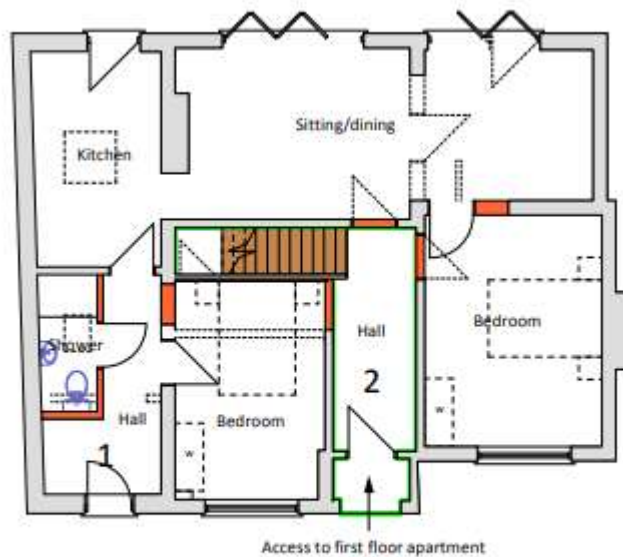

Ground floor



First floor

# Proposed elevations



Front elevation

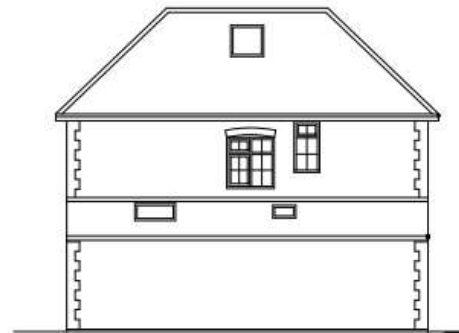

Side elevation



Rear elevation

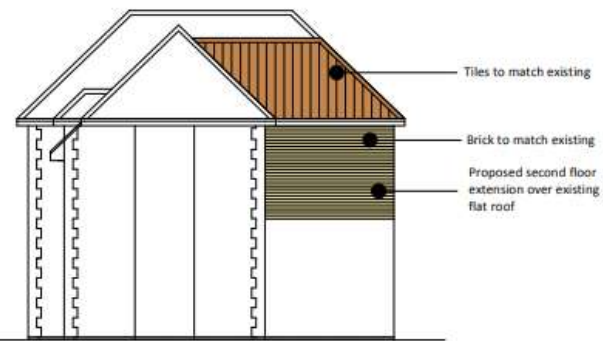

Side elevation

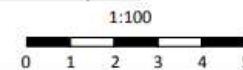

# 21/01125/HFUL- 8 Kelsey Crescent Site Location Plan

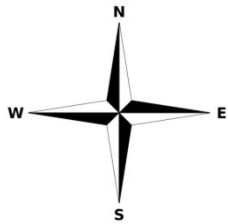
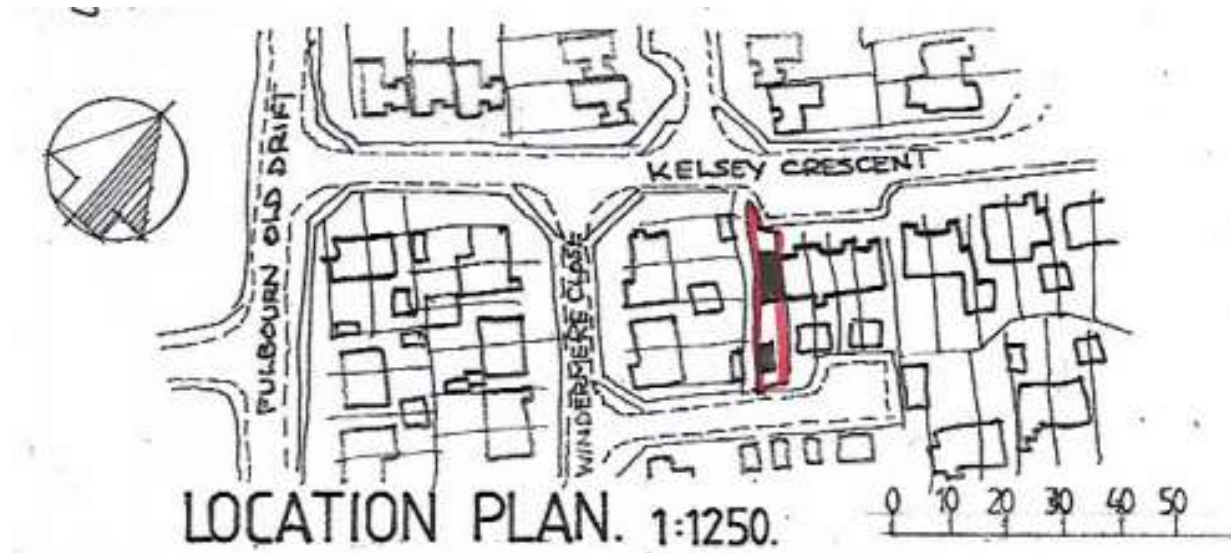



# Proposed block plan and floor plan

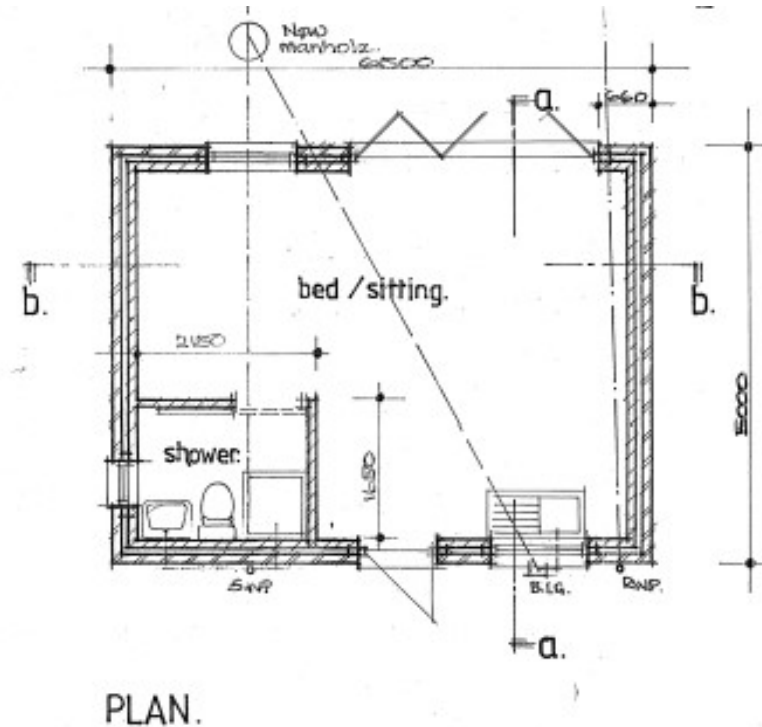
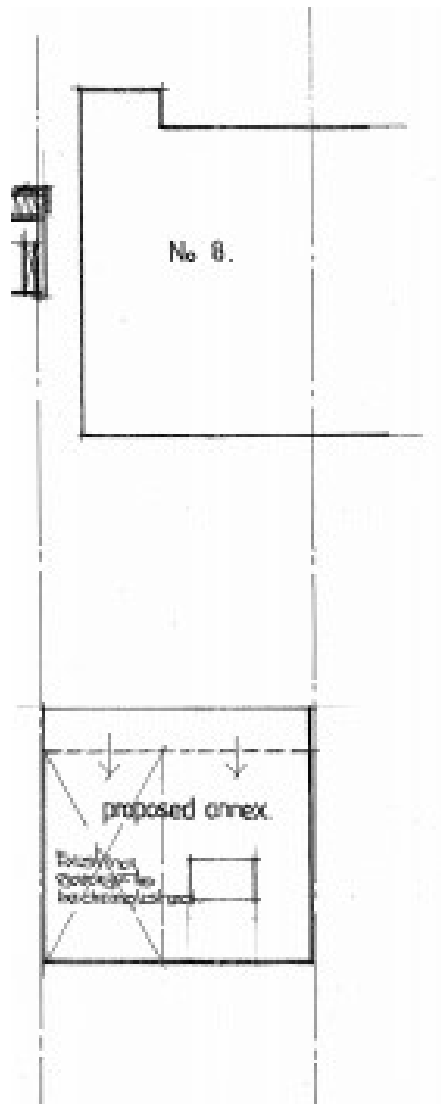

# Proposed elevations



SIDE.

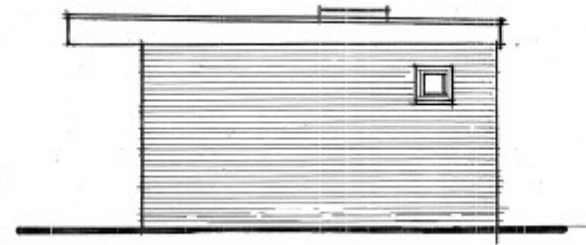

SIDE.

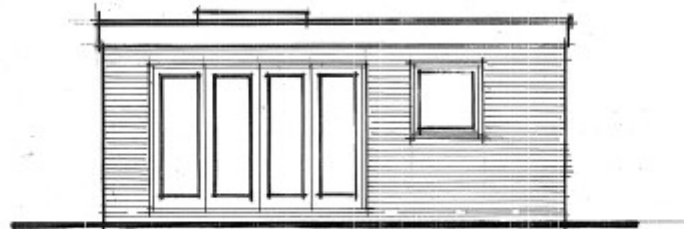

FRONT.

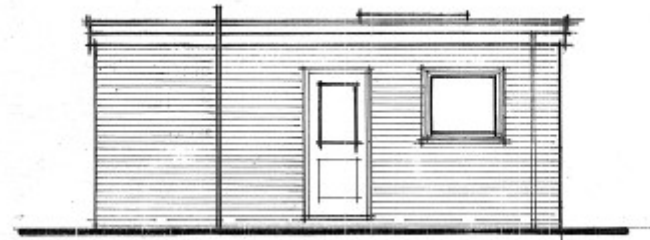

REAR. *to existing main note*