

Appendix D – Plans

1. Darwin Green site

Key

- A - Supermarket
- B - Adjoining Development: 'BDWI'
- C - Primary School
- D - Central Park
- - Proposed cycle route
- - Existing cycle route



2. Red line plan

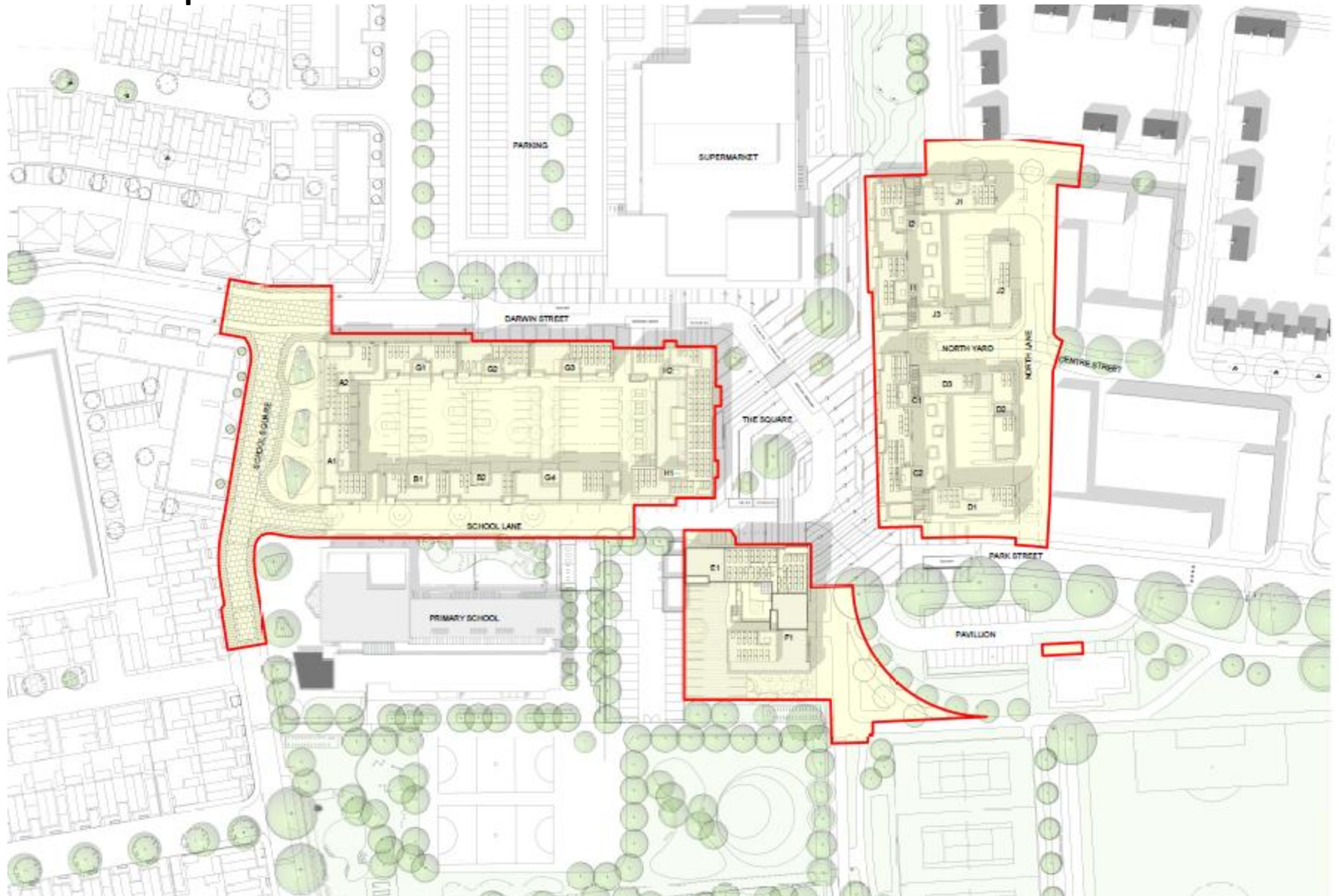

3. Blocks and tenure

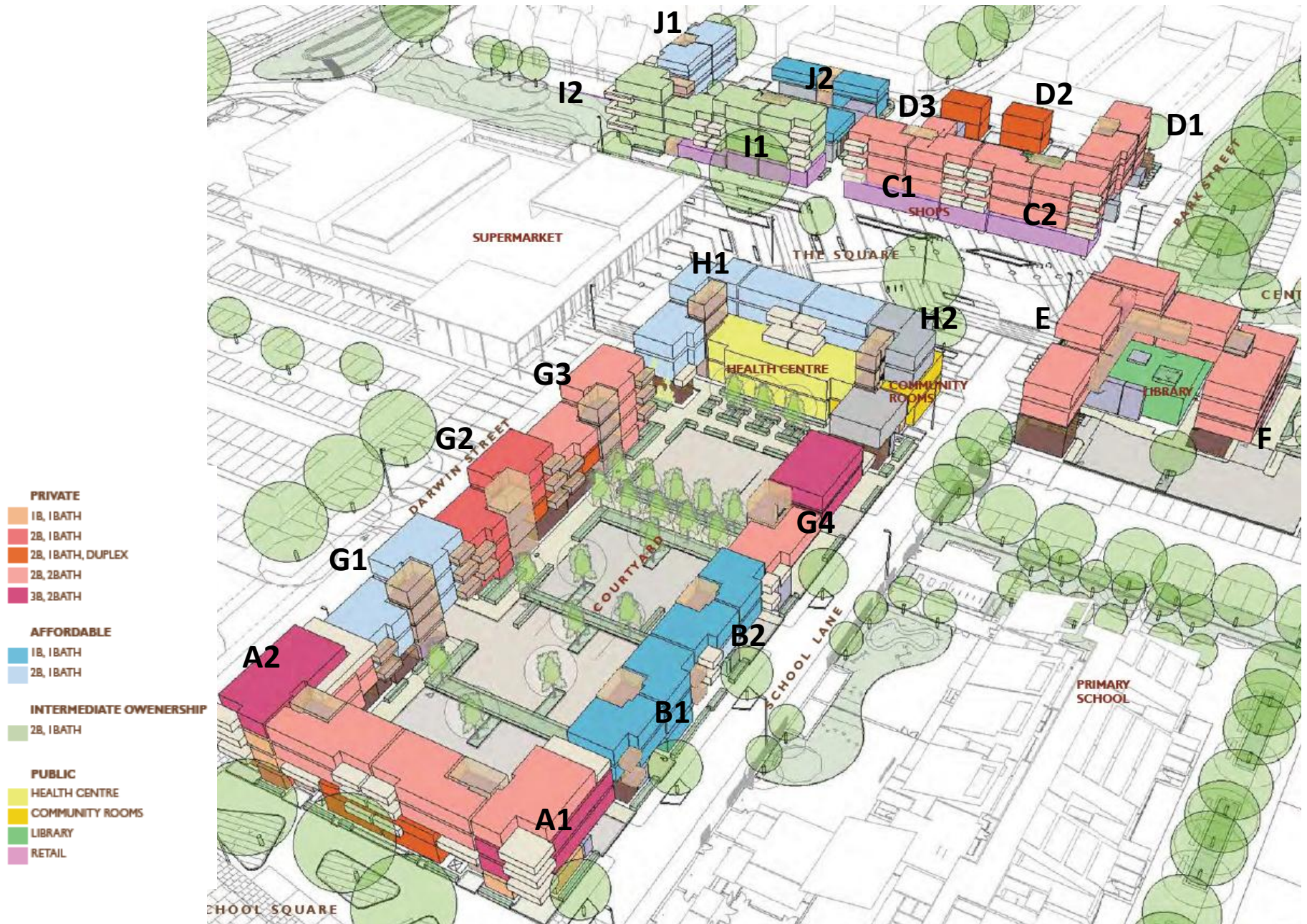

4. Layout

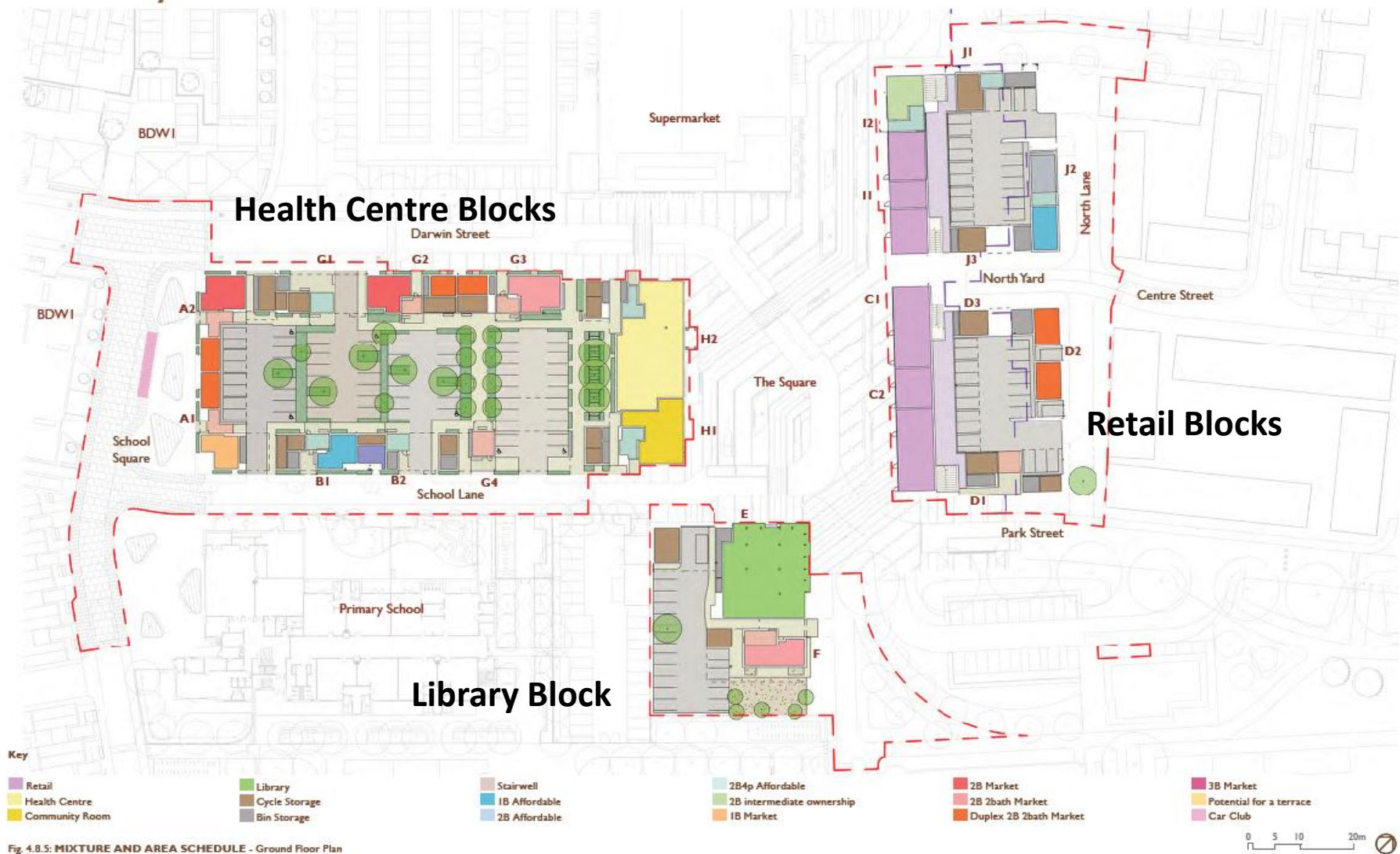

5. Car parking

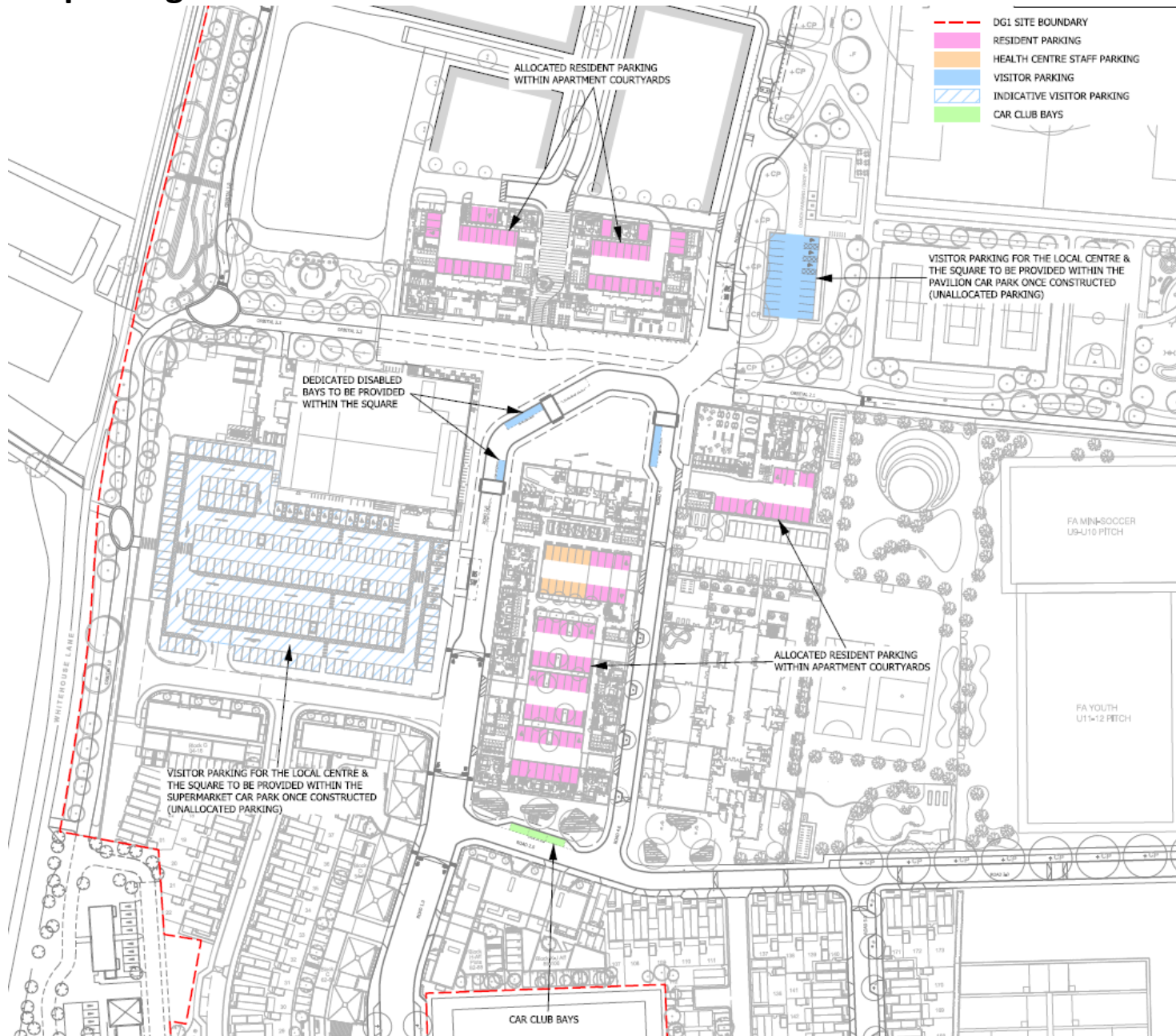

KEY

-
- This aerial photograph shows the proposed development site in Darwin, outlined in red. The site is bounded by North Lane to the north, Darwin Street to the west, Park Street to the east, and School Lane to the south. The site is divided into several numbered plots (1-17) and includes a central area labeled 'The Square'. Surrounding the site are various landmarks: a 'SUPERMARKET' to the northwest, 'BDW1' (Business Development Work 1) to the west, 'SCHOOL SQUARE' to the southwest, 'PRIMARY SCHOOL' to the south, 'CENTRAL PARK' to the southeast, and a 'SPORTS PAVILION' and 'TENNIS COURT' to the east. The site is also adjacent to 'PRIMARY STREET NORTH' and 'PRIMARY STREET SOUTH'. The image includes labels for 'DARWIN STREET', 'NORTH LANE', 'PARK STREET', 'SCHOOL LANE', 'THE SQUARE', 'SUPERMARKET', 'BDW1', 'SCHOOL SQUARE', 'PRIMARY SCHOOL', 'CENTRAL PARK', 'SPORTS PAVILION', and 'TENNIS COURT'. The site is numbered 1 through 17, indicating specific plots or areas within the development.