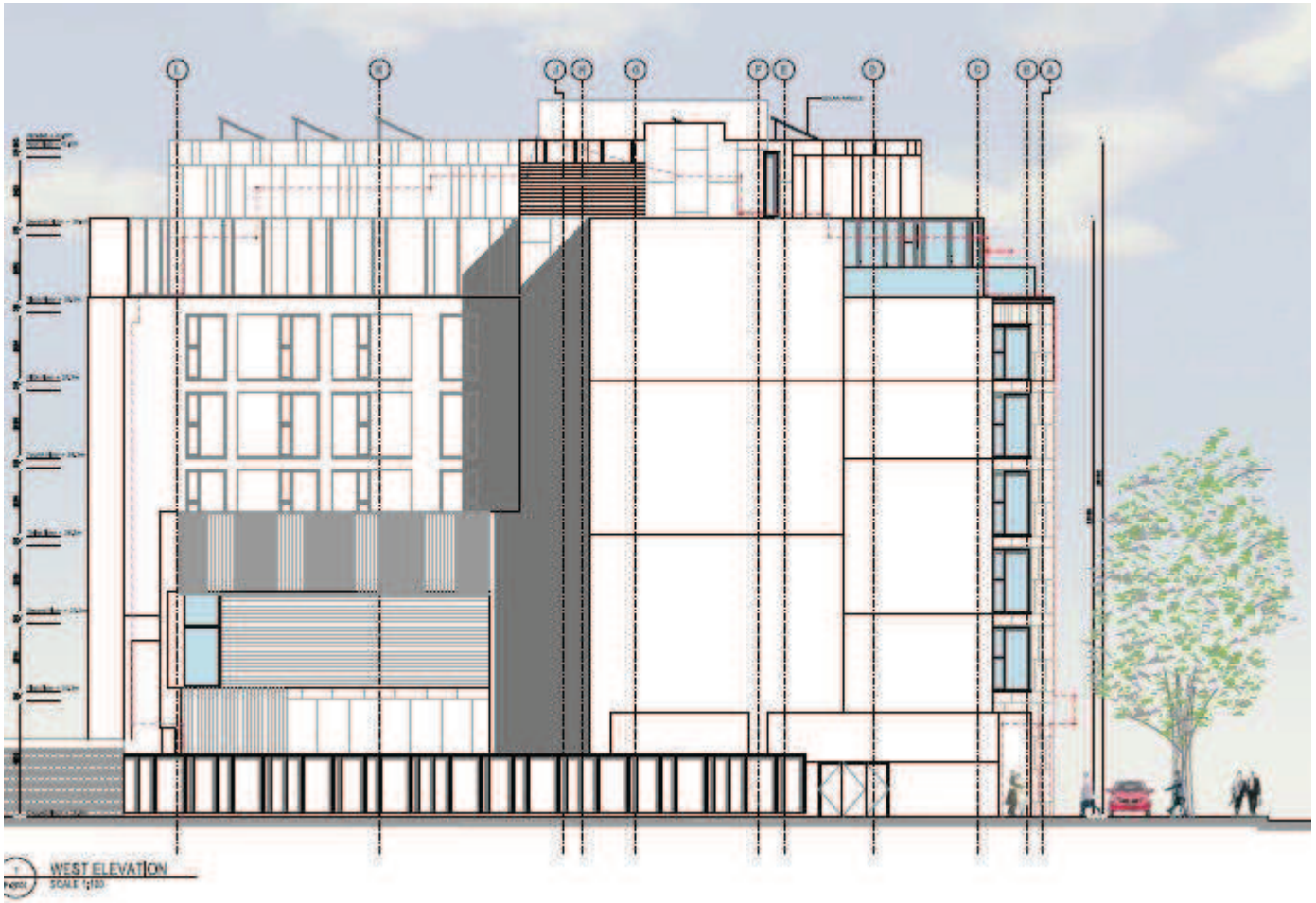
WEST ELEVATION