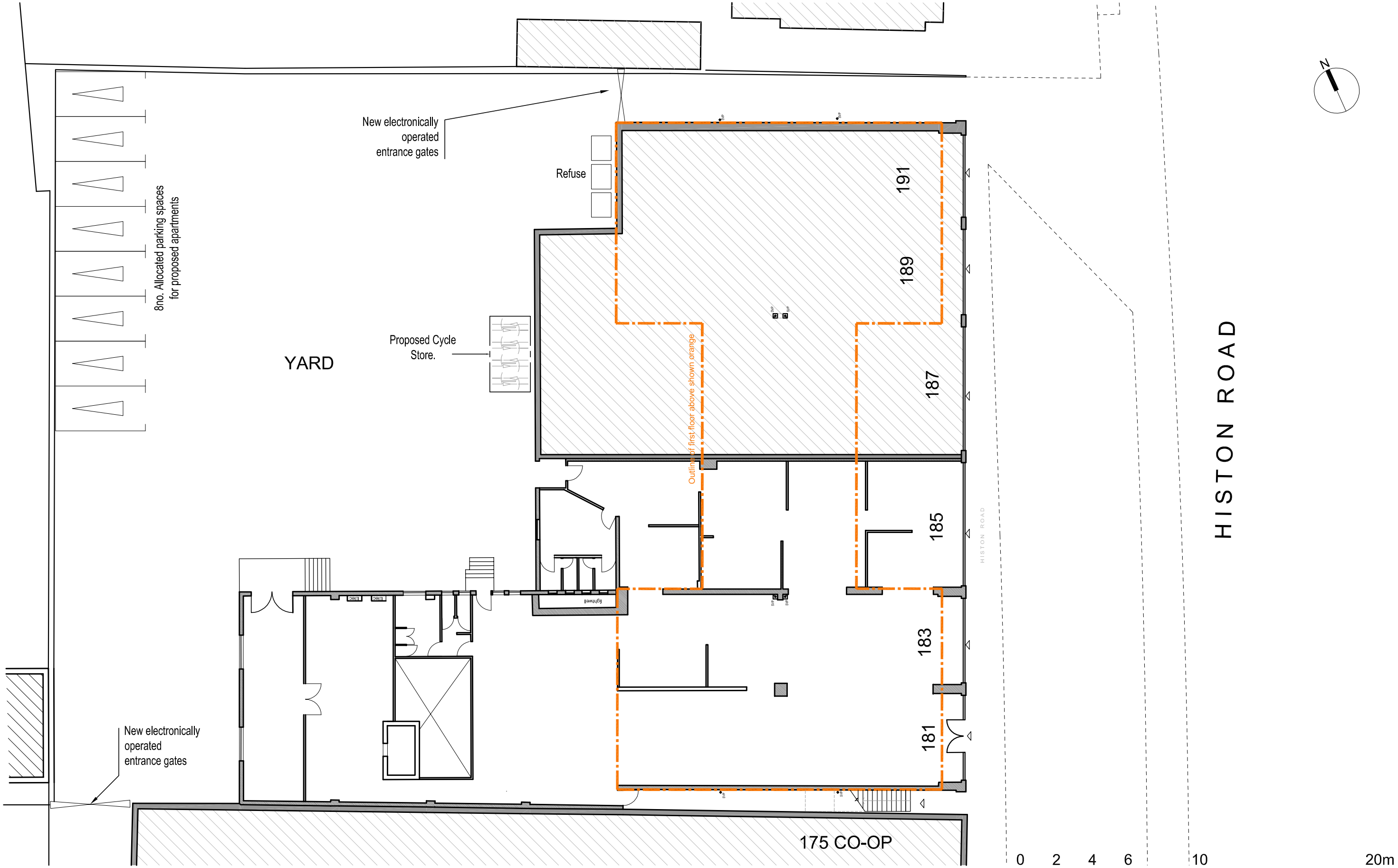

GROUND FLOOR PLAN

Rev	Date	Amendment	Initials
A	03-01-2014	Allocated parking bays and electronic entrance gates added	SF

Drawn:	MF
Checked:	MF
Scale@A3:	1:200
Date:	NOV'13

Project: Histon Road Cambridge

Drawing: Proposed Ground Floor Plan

Purpose of issue: PLANNING

Drawing no: 1015_P3_009

Rev: A

FINC ARCHITECTS & DESIGNERS

FINC Architects Ltd
209a Church Road
Harold Wood
Essex
RM3 0SA
T +44 (0)1708 531 133
www.fincarchitects.com