

**Ground Floor Plan
as Proposed**

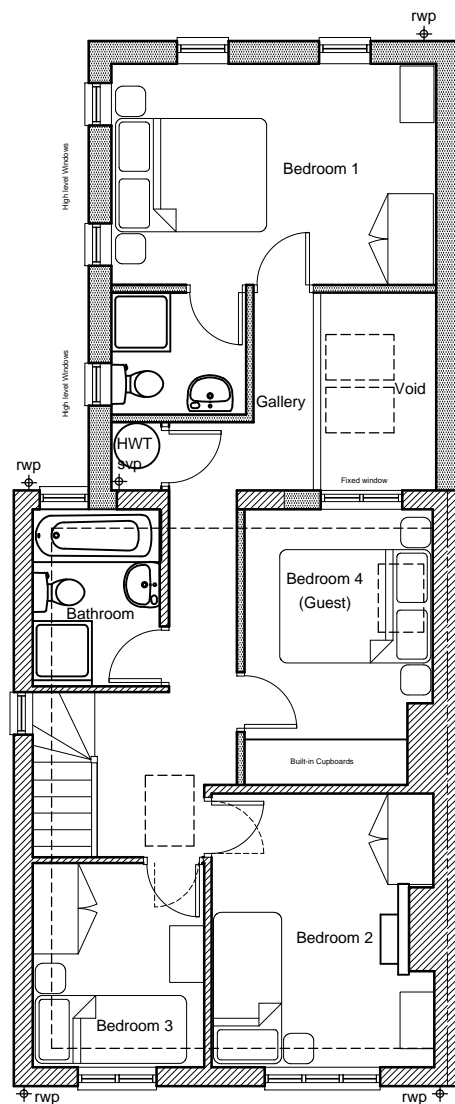

**First Floor Plan
as Proposed**

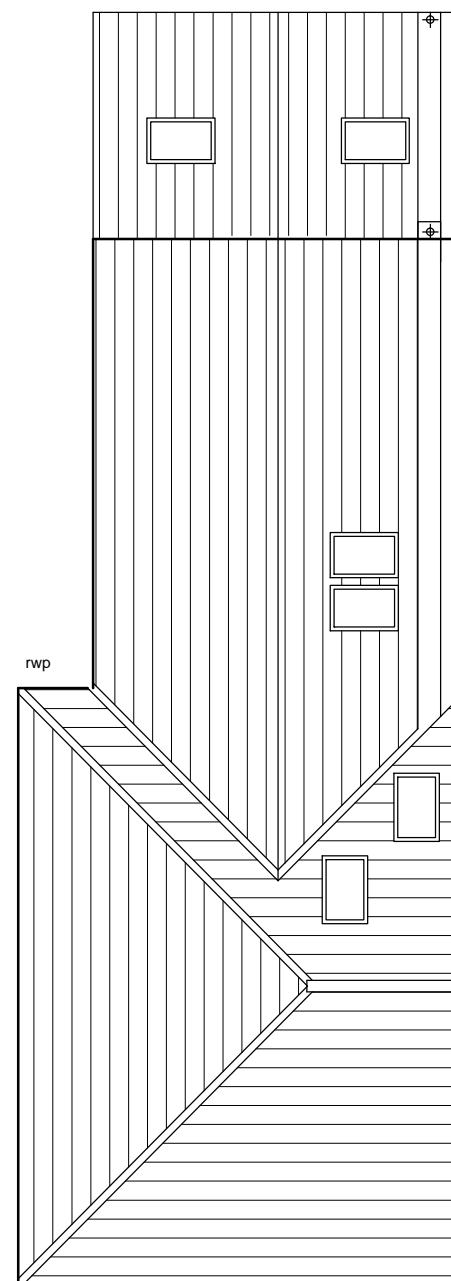

**Roof Plan
as Proposed**

Planning Issue

NOTES:

| REV | AMENDMENTS | BY | DATE |
|-----|------------|----|------|
|-----|------------|----|------|

BFA ARCHITECTS
 24a Sedley Taylor Rd
 Cambridge CB2 8PN
 tel: +44 1223 413 064
 leon.w@bfa-ltd.co.uk
 www.bfa-ltd.co.uk

All dimensions to be checked on site. Any discrepancies to be reported to the Architect immediately.
 The drawing is not to be scaled.

THIS DRAWING IS COPYRIGHT

| | |
|--------------------------|--|
| Drawn By LNW | Checked By |
| Date July 2013 | Scale 1:100 @ A3 1:50 @ A1 |

Drw Title
**Ground, First and
Roof Plans
as Proposed**

Project
**Proposed Alterations to
99 Green End Road
CAMBRIDGE, CB4**

| | |
|--------------------------------|-----------------|
| Drawing No. 811-P-01 | Rev 0 |
|--------------------------------|-----------------|