

# Eden Street Backway, Cambridge



Area : 0.094ha (0.23ac)

Posts

**BIDWELLS**

Trumpington Road, Cambridge CB2 9LD t 01223 841841 f 01223 845150 bidwells.co.uk

Scale: 1:500 O.S. Ref. TL 4558 NE Drawing No. A.39,164 Date: 30.07.10

O.S. Licence No. ES 100017734 This plan is based on Ordnance Survey data with sanction of the controller of H.M. Stationery Office Crown Copyright Reserved

Note: This plan is published for convenience only and although believed to be correct its accuracy is not guaranteed and it shall not be deemed to form part of the contract

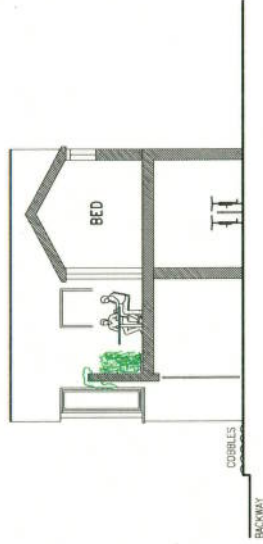
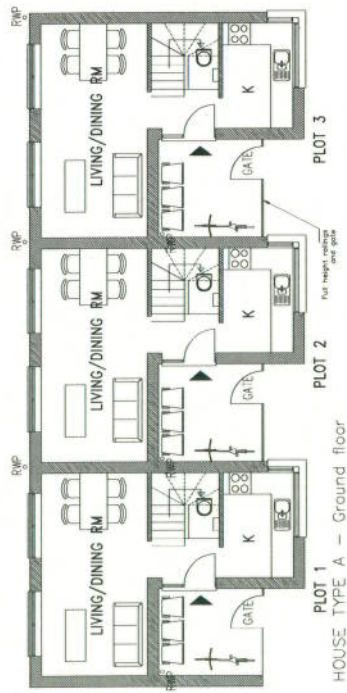

PLANNING

CLIENT  
Jesus College

PROJECT  
Redevelopment r/o Jesus Terrace  
fronting Eden St, Backway &  
Portland Place, Cambridge

TITLE  
Proposed Plans House Type A,  
Plots 1-3

DRAWING STATUS  
PLANNING

DRAWN CS CHECKED  
SCALE 1:100 @ A2  
DATE Nov. '12

THE GALLERY  
84 KING ST  
CAMBRIDGE  
CB1 1JH  
T: 01223 341803  
F: 01223 341806  
www.dpa-architects.co.uk  
info@dparchitects.co.uk

JOB NO. DRAWING NUMBER REV  
281 PL (21)01

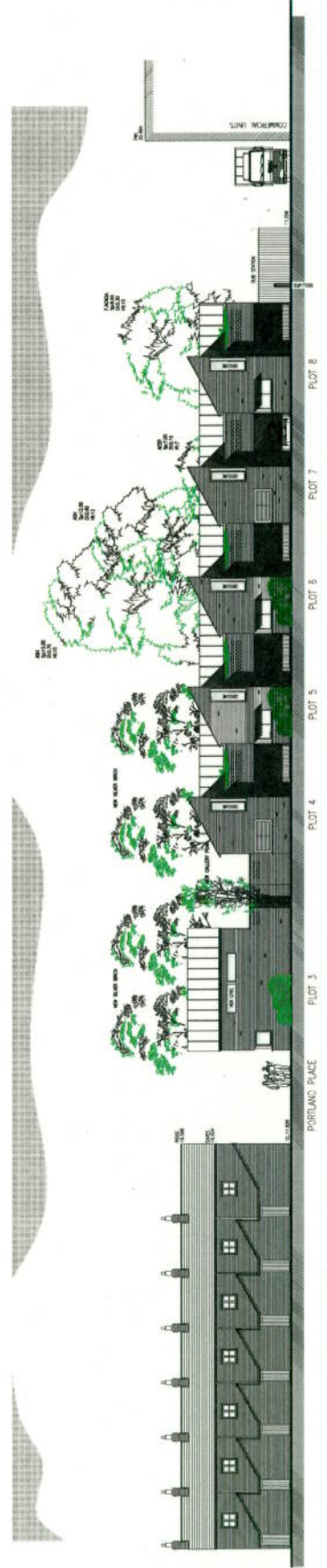

Eden Street Backway Street Section  
(1:200)



Eden Street Backway,  
Cambridge.