

MAJOR APPLICATIONS

15/0906/FUL, 32/38 STATION ROAD AND ADJACENT LAND

Site Location Plan

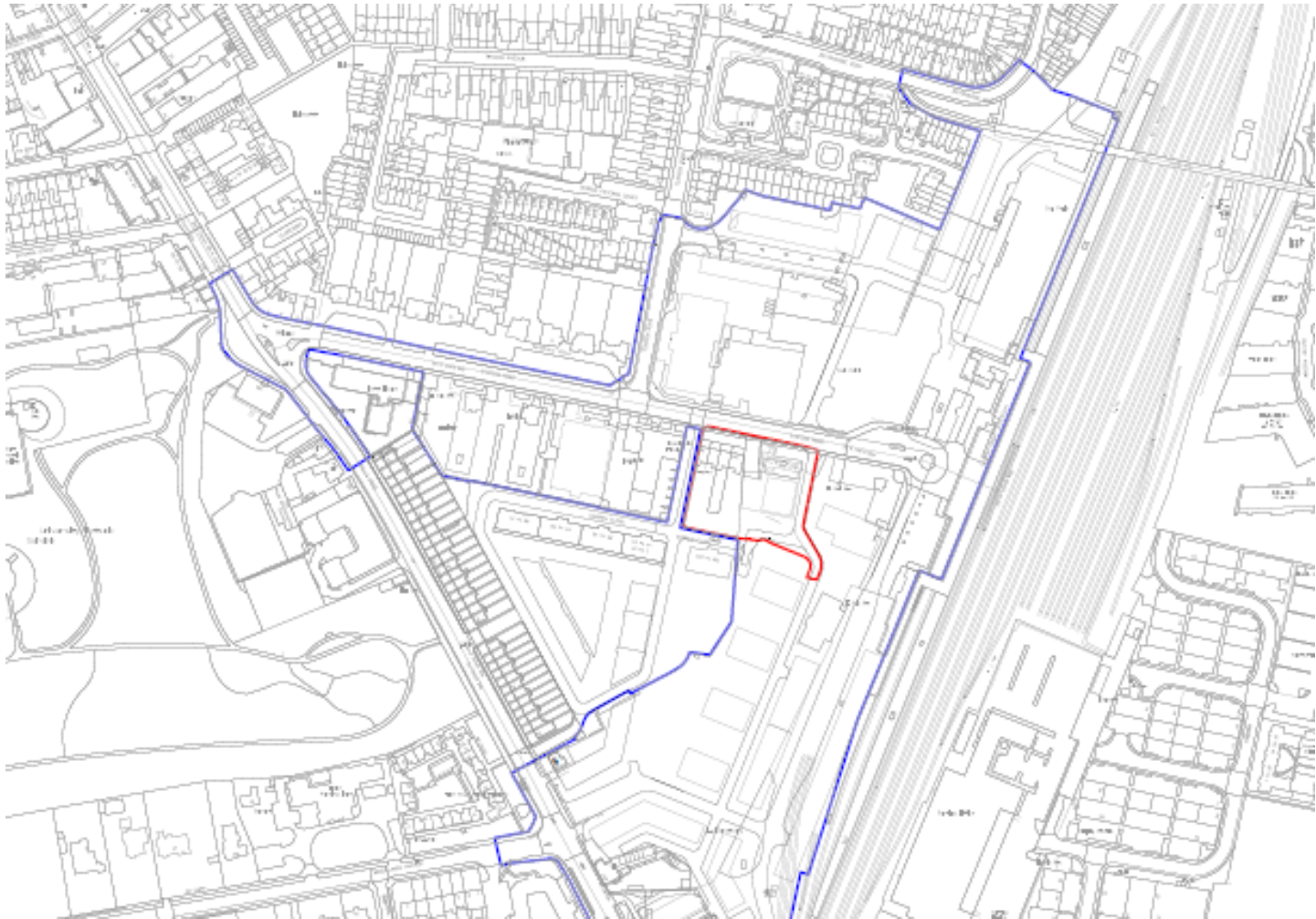

Block Plan/Ground Floor Plan

Page 4

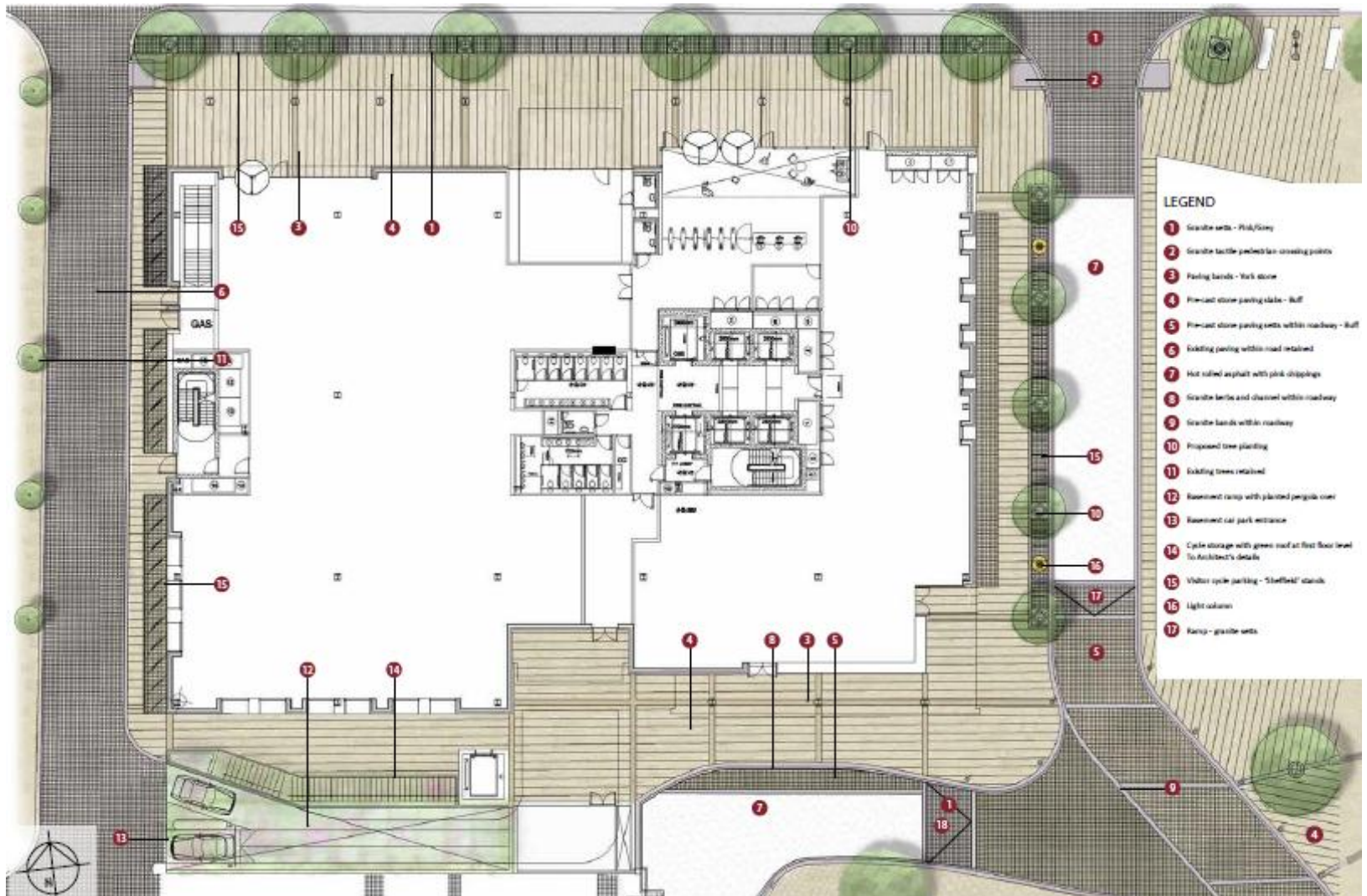

Station Road Elevation

Page 5

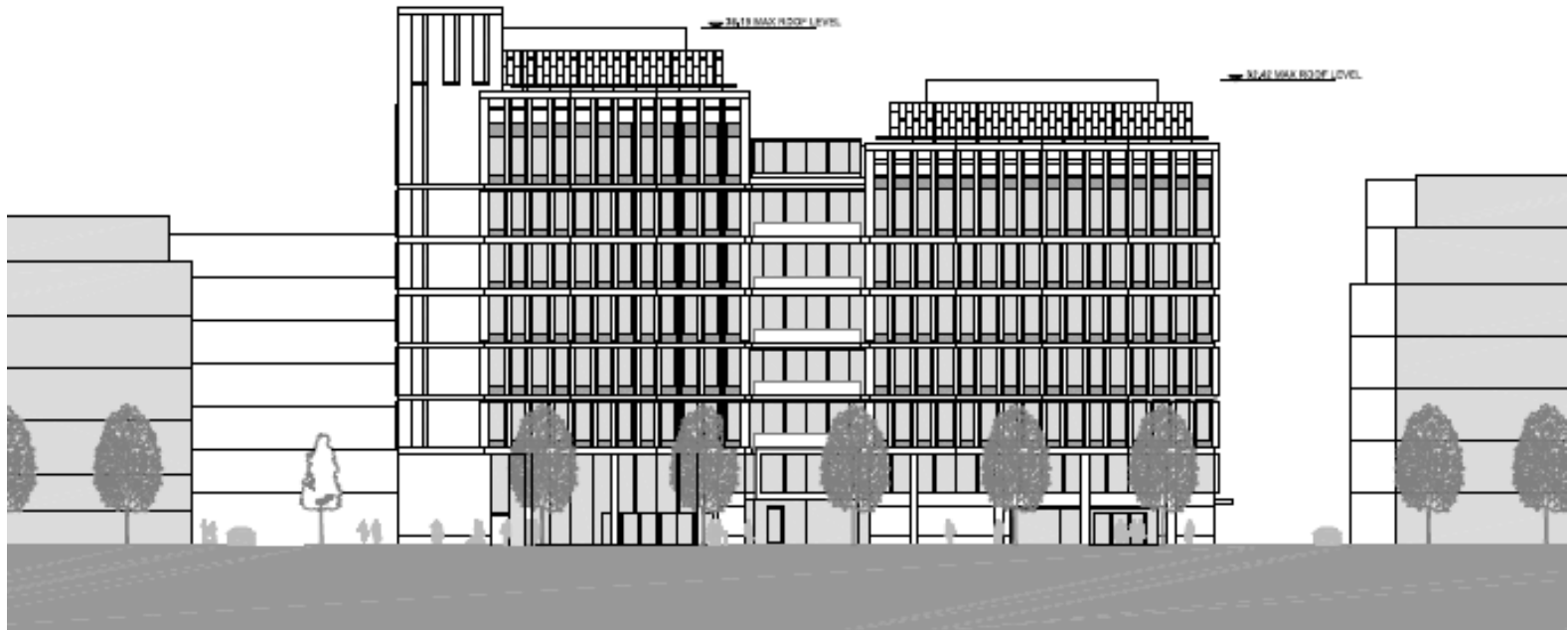

South Elevation

Page 6

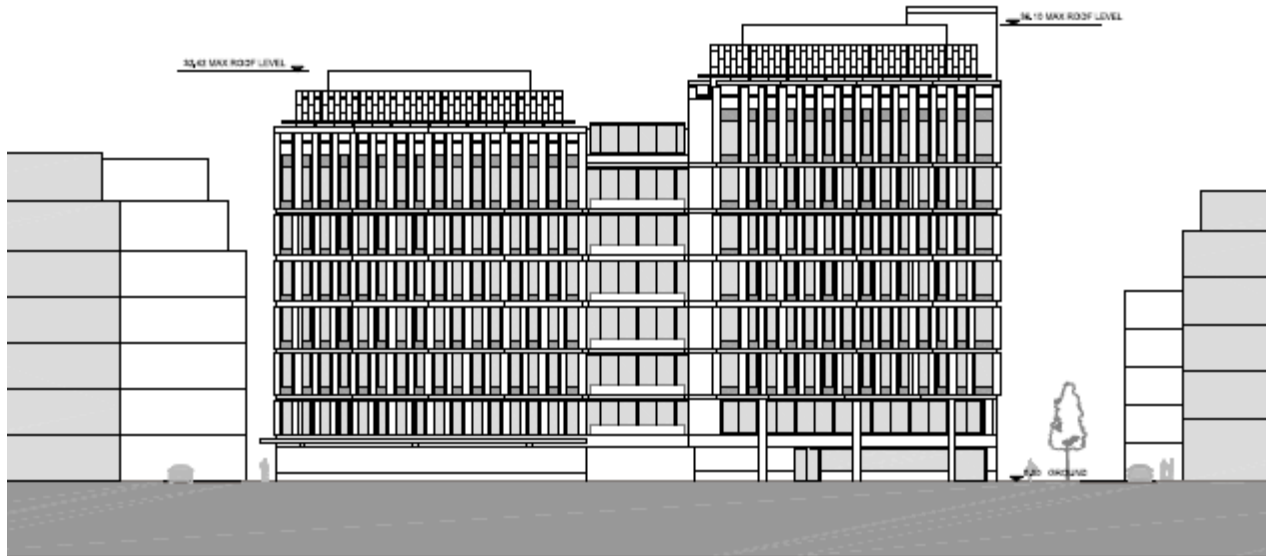

View from Railway Station looking west



**15/0893/FUL, LAND WEST OF ARM,
1 PETERHOUSE TECHNOLOGY PARK**

Site Location Plan



Proposed Block Plan

Page 10

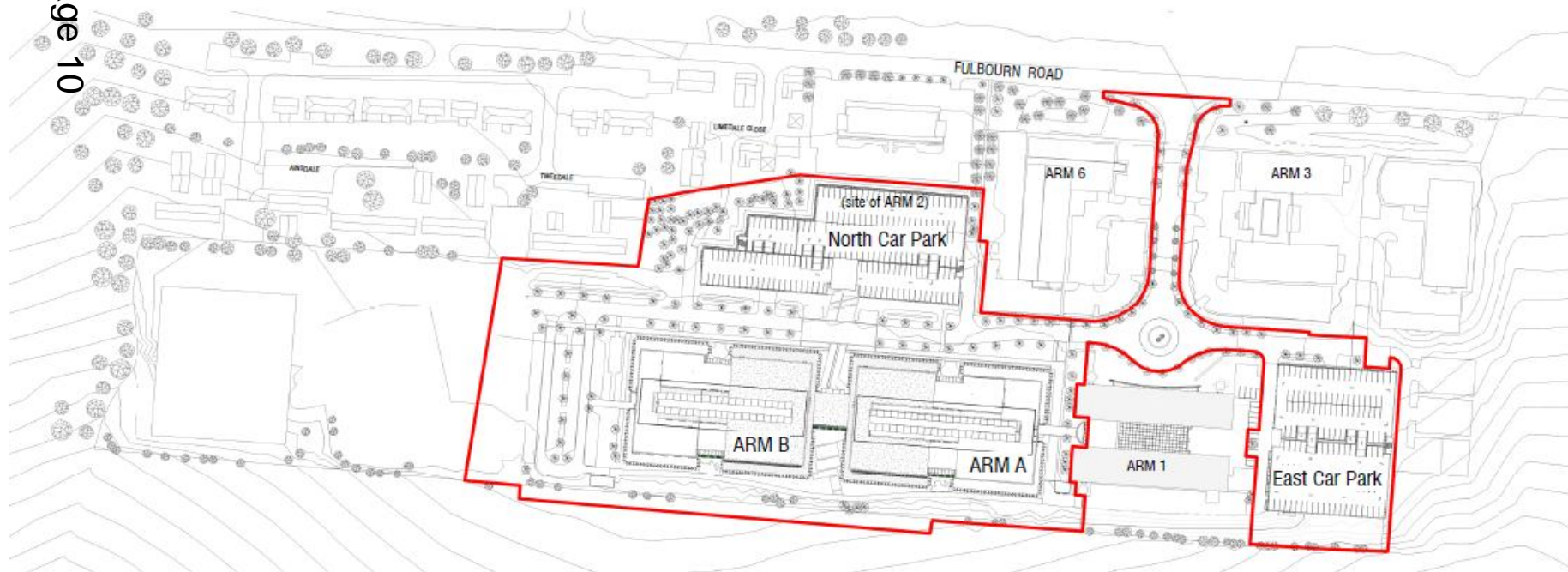

Elevations ARM A & B

© Scott Brownrigg Ltd
 All drawings are for information only and are not to be used for construction without the written consent of Scott Brownrigg Ltd.
 All dimensions are to be checked on site before any work is put in hand.

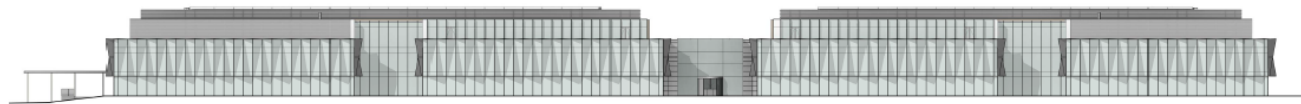
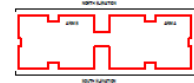

North Elevation
 1 : 500

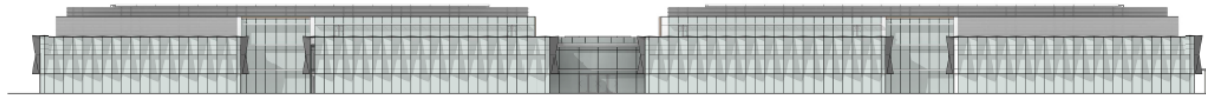

South Elevation
 1 : 500



East Elevation
 1 : 500



West Elevation
 1 : 500

1	East Elevation	10/10/2014	10/10/2014
2	East Elevation	10/10/2014	10/10/2014
3	East Elevation	10/10/2014	10/10/2014
4	East Elevation	10/10/2014	10/10/2014
5	East Elevation	10/10/2014	10/10/2014
6	East Elevation	10/10/2014	10/10/2014
7	East Elevation	10/10/2014	10/10/2014
8	East Elevation	10/10/2014	10/10/2014
9	East Elevation	10/10/2014	10/10/2014
10	East Elevation	10/10/2014	10/10/2014

SCOTT BROWN RIGG

36 Catherine's Court
 40-42 Northumbria Road
 Newcastle NE1 4JH
 T: +44 (0)191 274 1000
 F: +44 (0)191 274 1001
 W: www.scottbrownrigg.com

Client Name
 LaSalle Investment Management
 Commercial Estates Group
 2011-12
 Peterhouse Technology Park

Project Name
 ARM A and B - Elevations

Scale
 1 : 300 @ A1
 Date
 15/07/2014
 15578 A-B1-DR-413-001
 FOR PLANNING A

Eastern Car Park North & East Elevations

© Scott Brownrigg Ltd

Figured dimensions only are to be taken from this drawing. All dimensions are to be checked on site before any work is put in hand.

Materials Key

1	Aluminium Window Cladding
2	Brickwork to match existing building

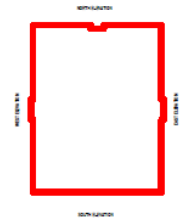
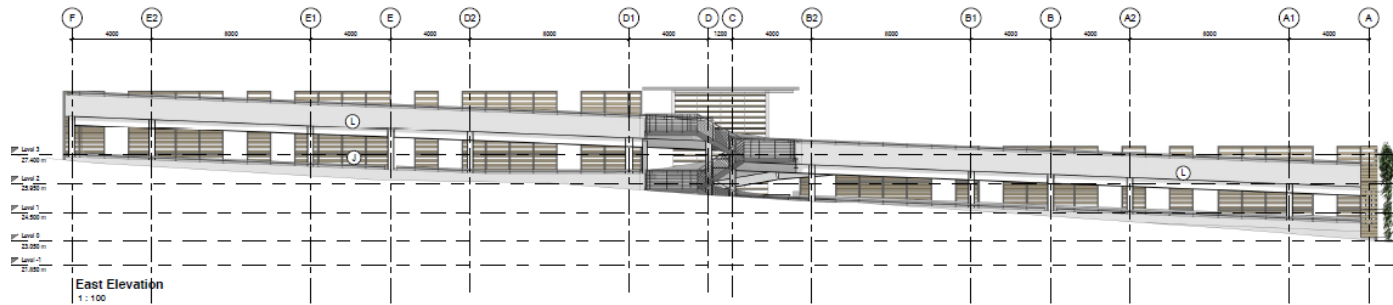

1	Issue for Planning	PC	18 Nov 2014	En
2	Chief Architect's Plan	PC	18 Nov 2014	En
3	Chief Architect's Plan	PC	18 Nov 2014	En
4	Chief Architect's Plan	PC	18 Nov 2014	En

Revision: 1/1/2015

**SCOTT
BROWN RIGG**

St Catherine's Court
44-46 Northumbria Road
Sunderland, Tyne & Wear
NE1 1LH
Tel: 0191 555 5555
Fax: 0191 555 5556

Project Name

LaSalle Investment Management
Commercial Estates Group

Project Name

Peterhouse Technology Park

Project Name

East Car Park
North and East Elevations

Scale

1:100 @A1

Location

15578 A-C1-DR-413-002

15578 A-C1-DR-413-002

FOR PLANNING

D

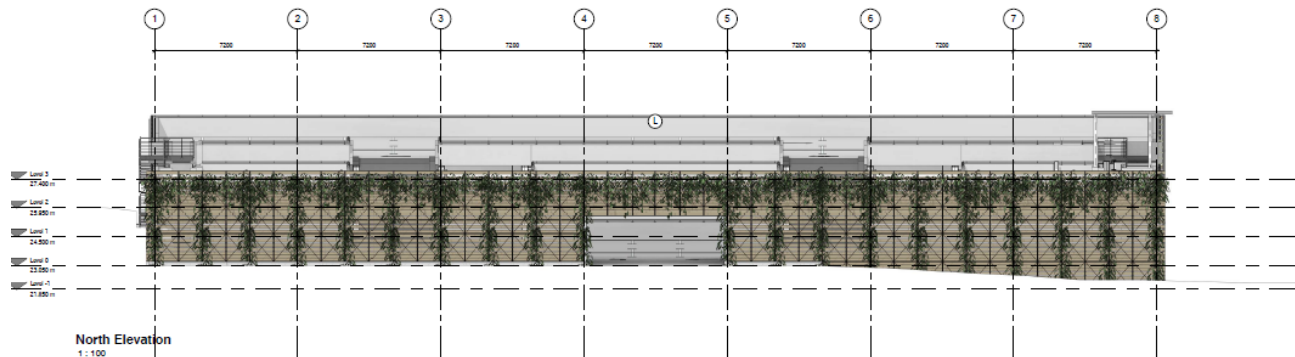

Northern Car Park Elevations

Page 14

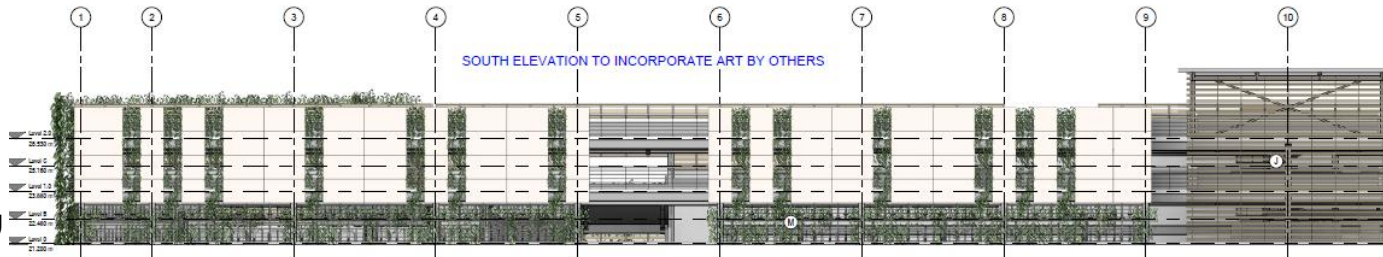

South Elevation - Left
1 : 100

© Scott Brownrigg Ltd

Aligned dimensions only are to be taken from this drawing. All dimensions are to be checked on site before any work is put in hand.

Materials Key

1	Concrete Frame Cladding
2	Concrete Frame Cladding with Painting
3	Mass Painting



South Elevation - Right
1 : 100

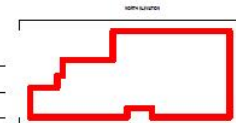

1	Concrete Frame Cladding	2	Concrete Frame Cladding with Painting
3	Mass Painting	4	Mass Painting

SCOTT BROWN RIGG

30 Catherine's Court
45-47 Portmouth Road
Gillingham SS14 4DQ
T +44 (0)1473 576566
F +44 (0)1473 576567
W scottbrownrigg.com

Client Name
LaSalle Investment Management
Commercial Estates Group

Site Name
Peterhouse Technology Park

Project Name
North Car Park
South and West Elevations

Scale
1 : 100 @A1

Location
15578 A-C2-DR-413-001

Notes
FOR PLANNING

D

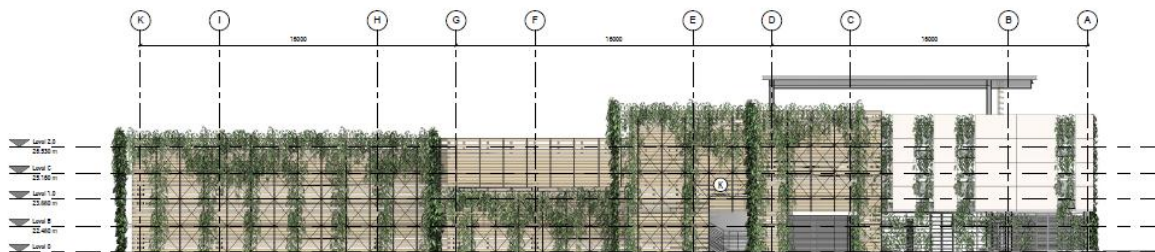

West Elevation
1 : 100

Aerial Perspective ARM A & B and Northern Car Park



East Car Park 3D Views



3D View 01



3D View 02 - Aerial

North Car Park 3D Views



3D View 03 - Main Entrance



3D View 06 - External Staircase



15/0777/FUL New Museums site

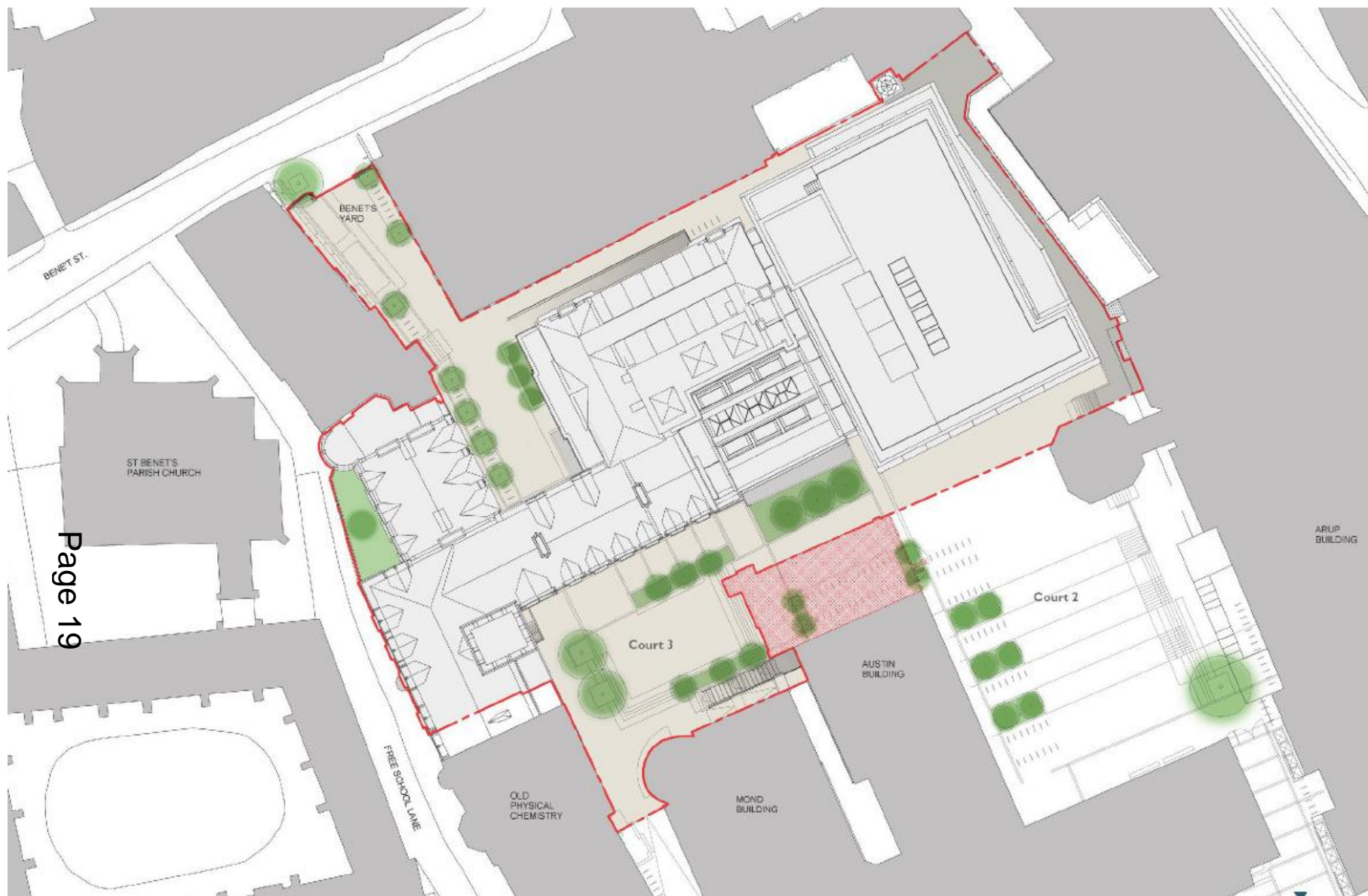

NORTH RANGE – LOCATION PLAN

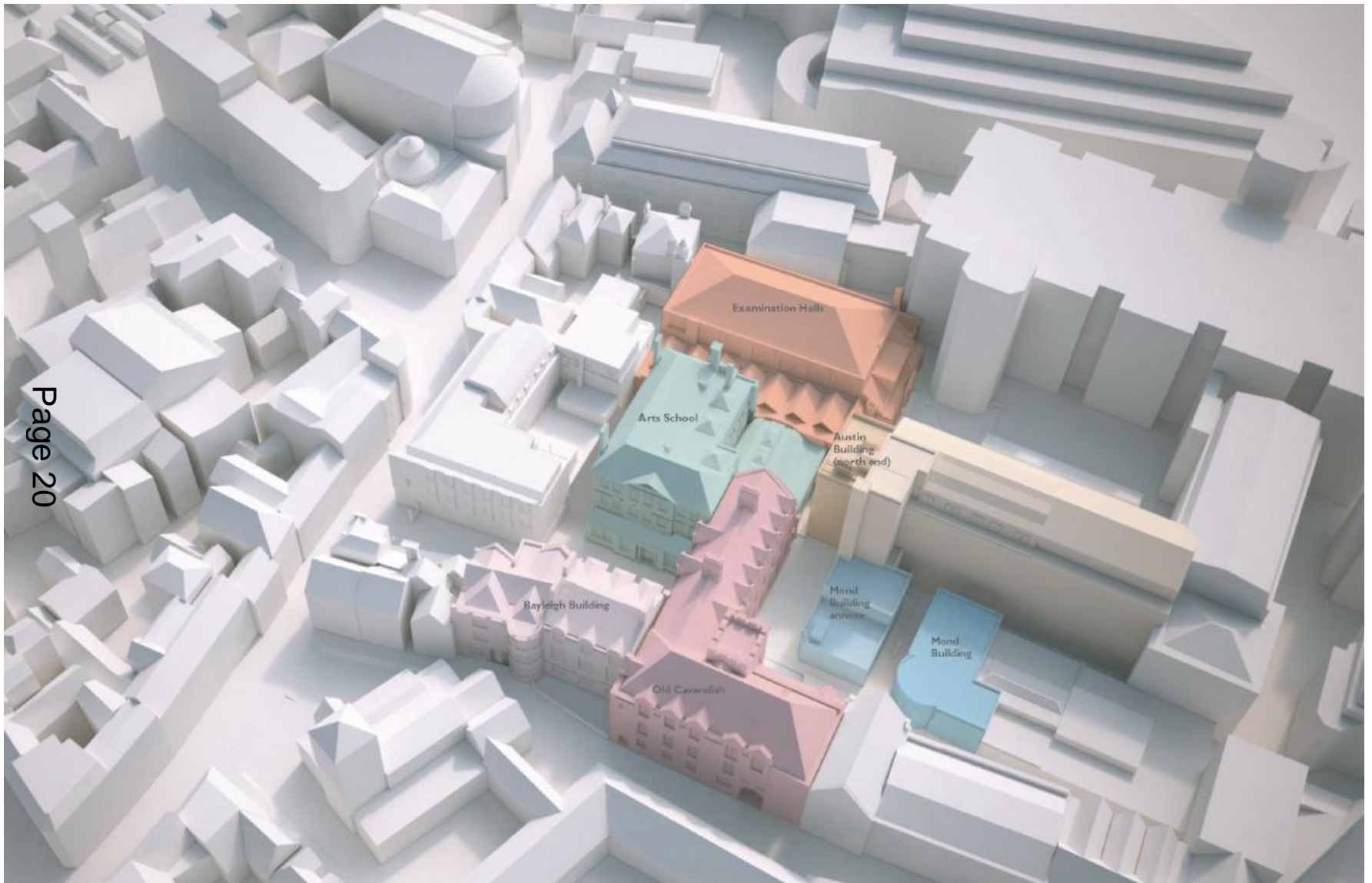

NORTH RANGE - EXISTING

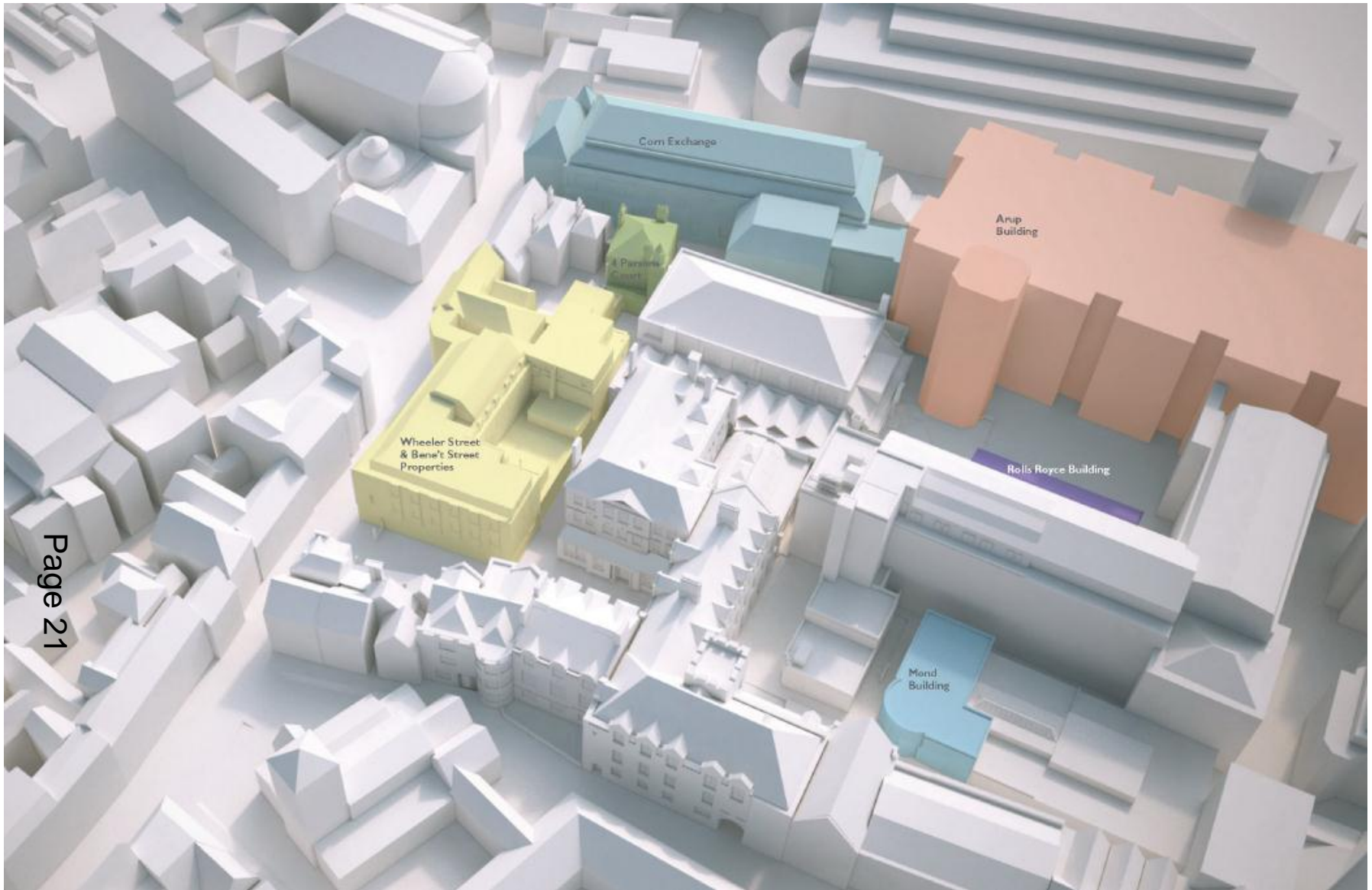

NORTH RANGE – ADJACENT BUILDINGS

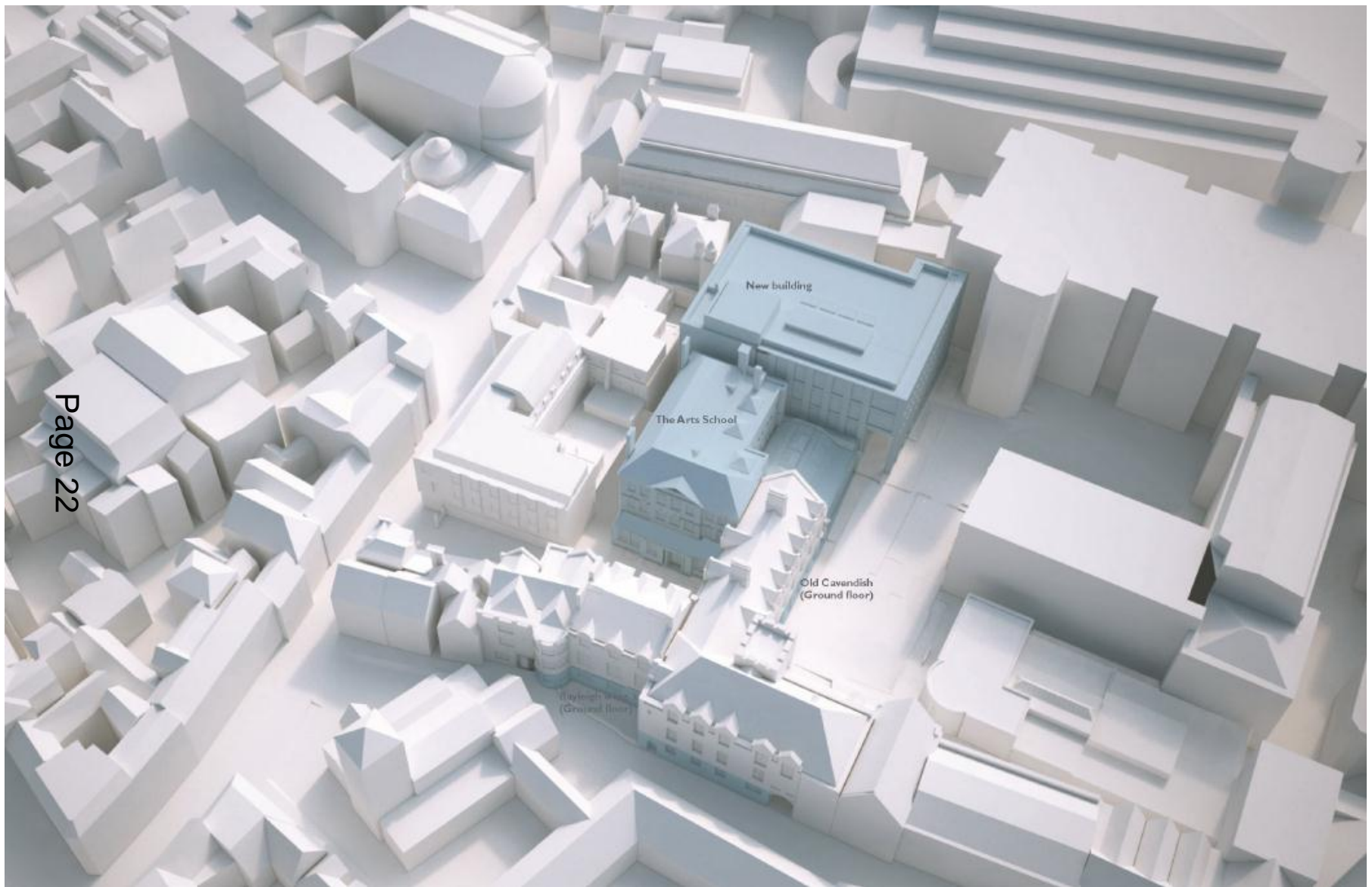

NORTH RANGE - PROPOSED

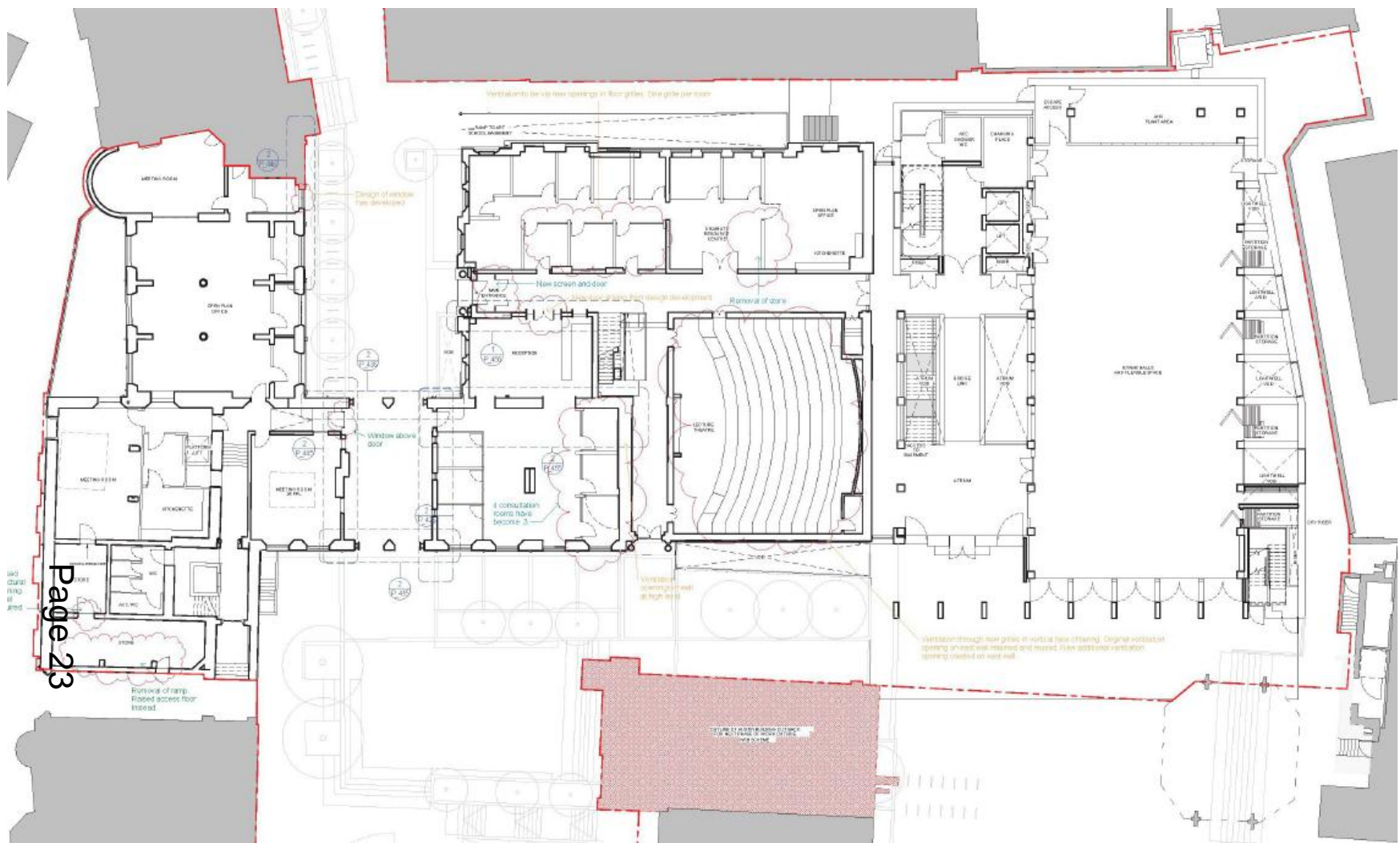

PROPOSED GROUND FLOOR

PROPOSED ELEVATION FROM SOUTH



SECTION THROUGH OLD CAVENDISH, ARTS SCHOOL AND PROPOSED STUDENT SERVICES CENTRE



**OLD CAVENDISH BUILDING –
PROPOSED CUT-THROUGH**



STUDENT SERVICES CENTRE – FROM SOUTH

**14/1970/FUL, LAND AT FORMER
ROSEMARY BRANCH**

Location Plan

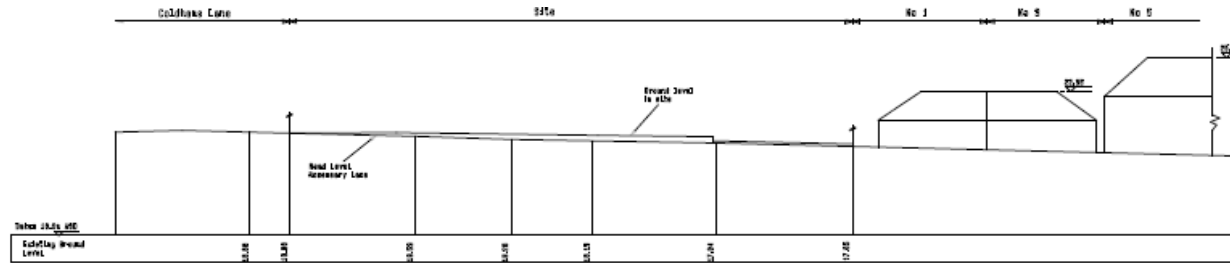

Street scene to Rosemary Lane.

THE GENERAL CONTRACTOR IS TO CONSULT THE DESIGNER PRIOR TO COMMENCING ANY CONSTRUCTION WORK TO ENSURE THAT ANY DESIGN ASPECTS TO THE DESIGN GROUP ARE FULLY REPORTED AND APPROVED BY THE DESIGN GROUP. ANY WORK NOT APPROVED BY THE DESIGN GROUP SHALL BE AT THE RISK OF THE CONTRACTOR.

THIS DRAWING MUST BE READ IN CONJUNCTION WITH THE CONSTRUCTION NOTATION AND ANY OTHER DOCUMENTS REFERRED TO IN THE DRAWING.

DO NOT SCALE FROM THIS DRAWING.



Site survey



Location



CODE DATE REVISION

ELY DESIGN GROUP

Chartered Building Surveyors
3 Short Road, STRETHAM, Ely,
Cambs. CB6 3LS.

T: 01263 649649 M: 07909 158482
www.elydesigngroup.co.uk

Client

LENNOX PROPERTY MANAGEMENT LTD.

Project

30 COLDHAM'S LANE,
ELY, CAMBS.

Drawing Title

SITE SURVEY & LOCATION PLAN.

Drawing No.

CD001/2014

Scale: 1:200, 1:125

Date: June 2014

NOTES

LEVELS are to ORDNANCE SURVEY datum.

FOUR DRAINAGE is to the public sewer from NH No 1.

CURRENT ACCESS is onto Rosemary Lane which is subject to a 30mph speed limit.

SITE SURVEY BY M.S. FORD ASSOCIATES.



Proposed Floor Plan



THE CONGRUENCE
TO CONGRUENCE
CONGRUENCE
CONGRUENCE

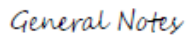

Access gates to Parking Area to be black painted wrought iron.
Gates to be Lock-Tec keypad/card controlled.

Pedestrian gates to be black painted wrought iron and keypad controlled.

Facing brickwork dwarf wall to front boundary and with wrought iron railings and gates. Overall height 1.2m. Wall coping to be double splayed and throated cast stone.

Entrance doors to be painted.

Dormer cheeks and gables to weathered with Code 4 lead - all to LSA details.

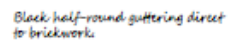
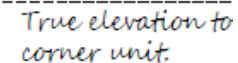
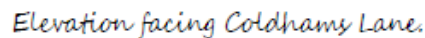

2 rows of dentil course brickwork
3 rows of facing brickwork above
splayed facing brick arch

Manufacturer's painted double glazed sash windows set 115mm back from main facing brick.

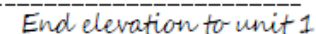
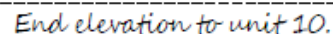
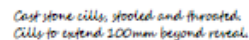

CODE D
B 30/02/1
meetingw

ELY D
Chartered
3 Short Ro
Camps. CB
T: 01353 6
www.elyd

Client
LENNOK

Project
503 COLD
CHERRY
CAMERON

Rear Elevations

Page 32



Section thro' unit 6 + Rear elevation to units 1 - 6.



Rear elevation to units 6 - 10 + Section thro' unit 6.

Indicative Sketch

Page 33



Previously Refused Scheme (13/1171/FUL)



**15/1141/REM & 15/1171/FUL
CIRCUS, PIAZZA AND HIGH STREET
CAMBRIDGE BIOMEDICAL CAMPUS**

Existing site location plan

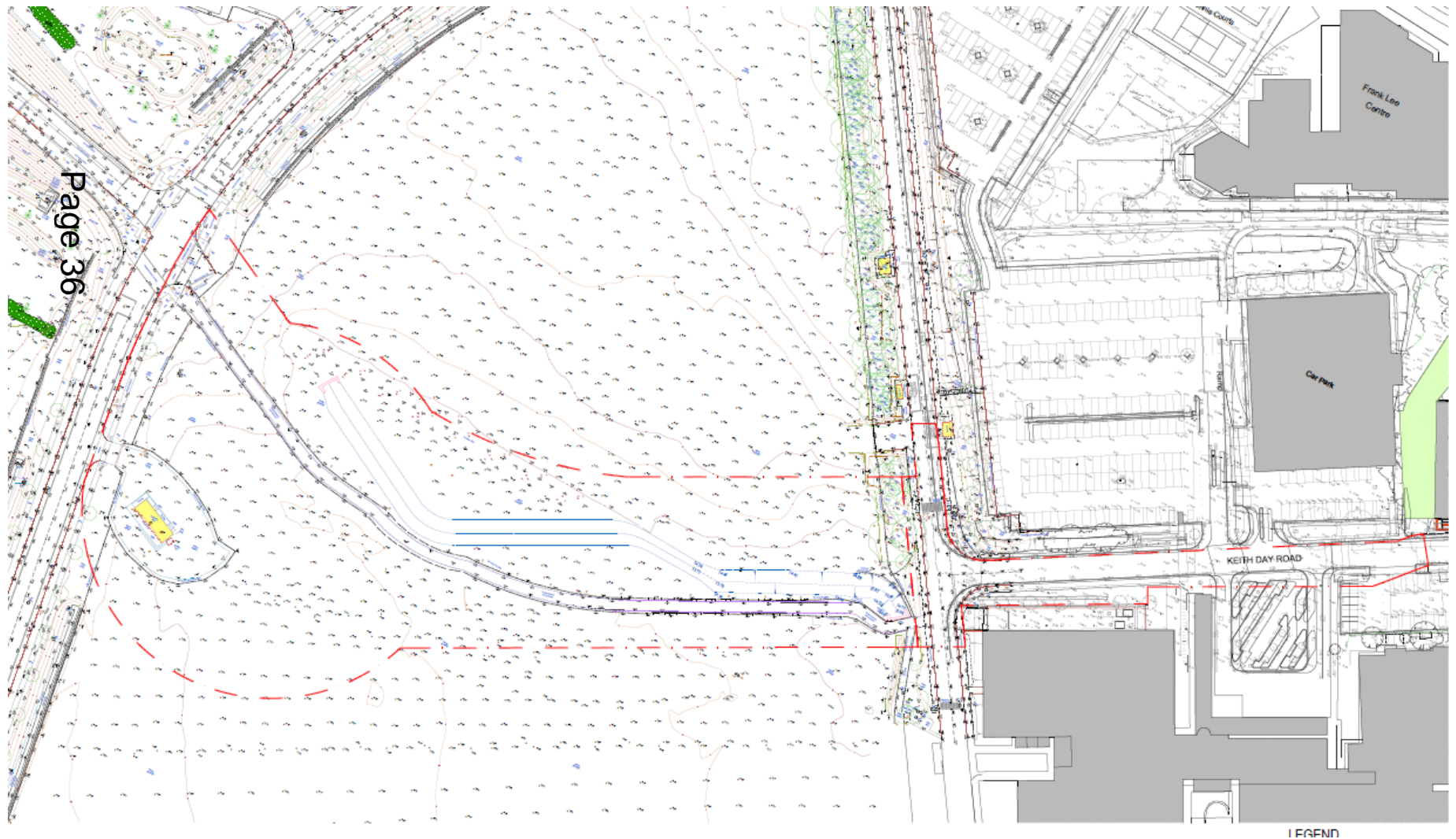

Page 37



Papworth Plaza

Page 38

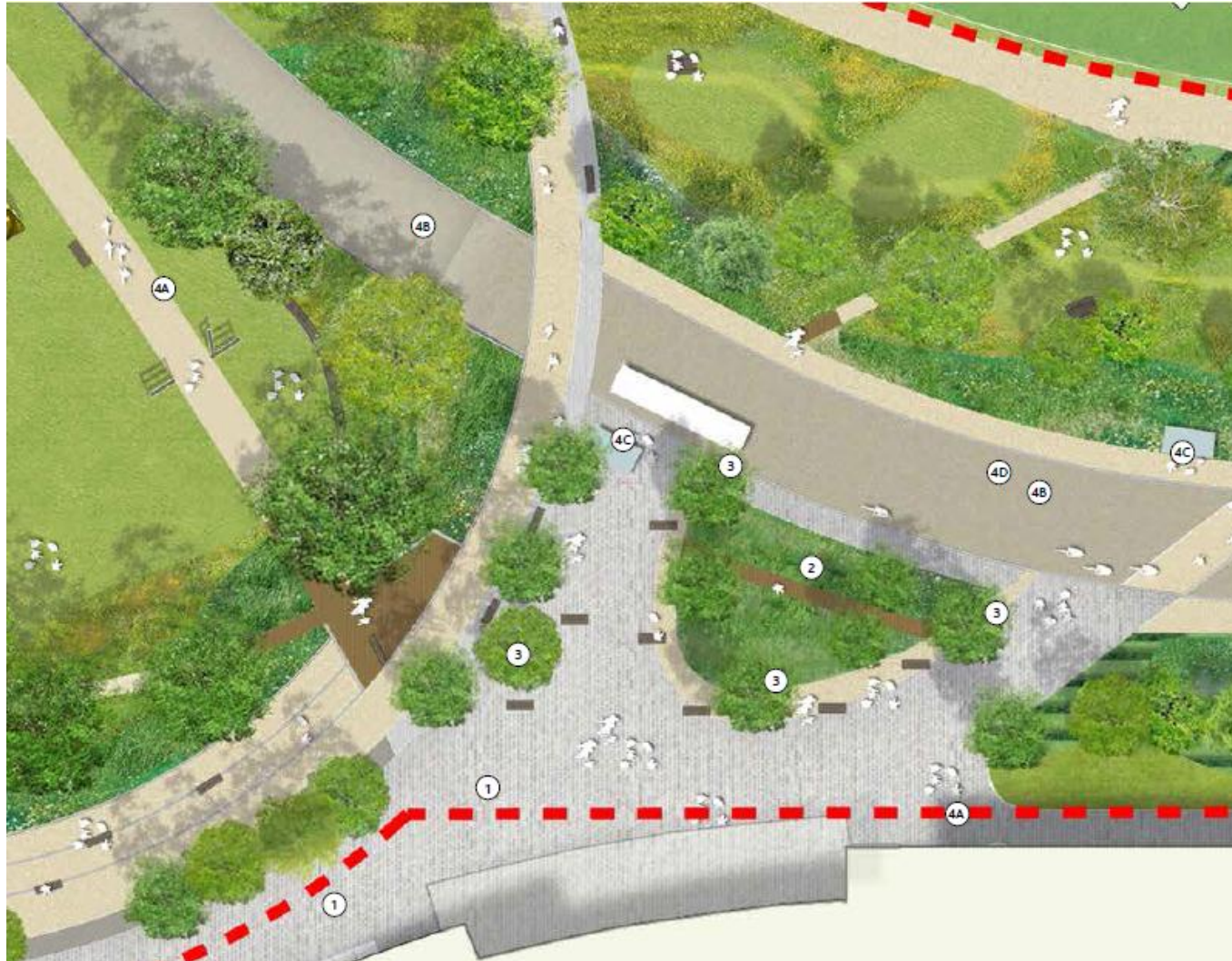

Clearing: section

Page 39

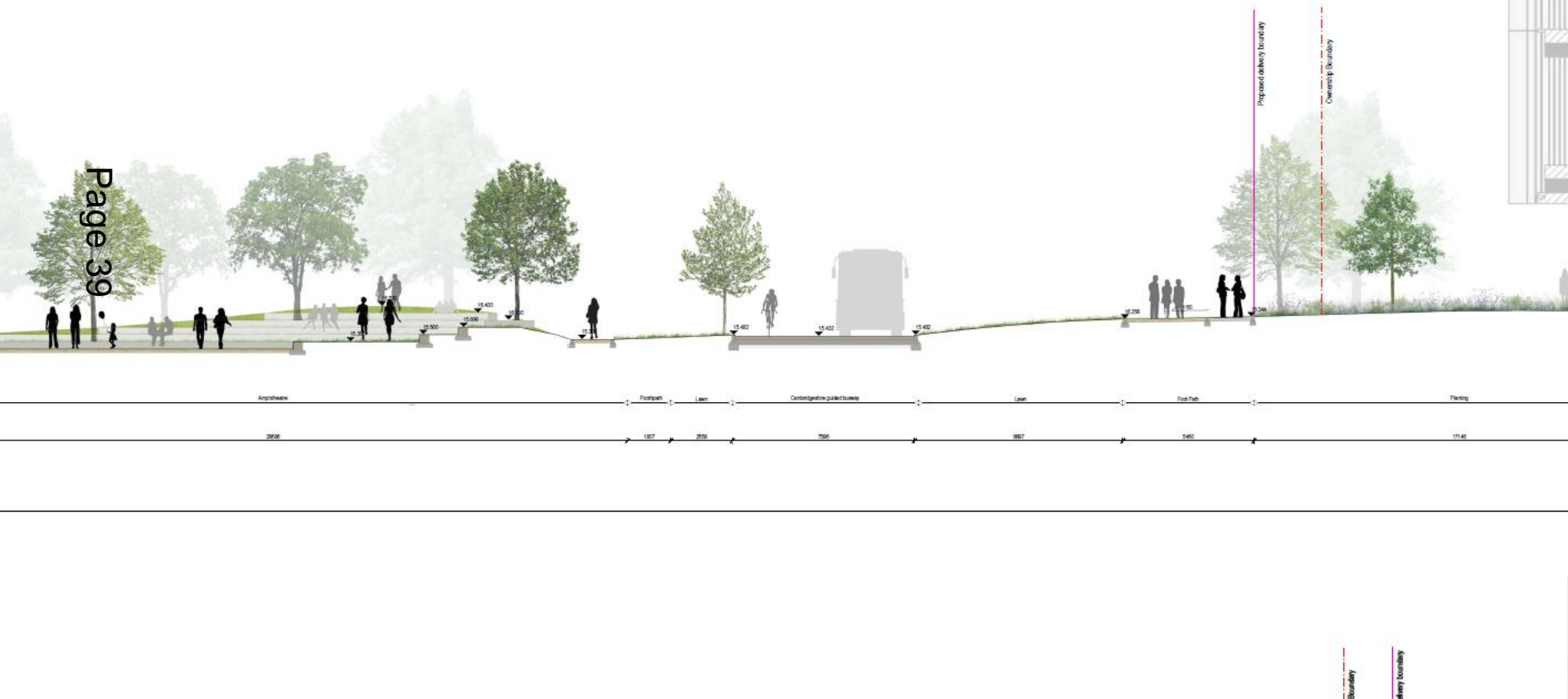

Drainage and landscaping

Rainwater Gardens - Illustrative Visual

Page 40

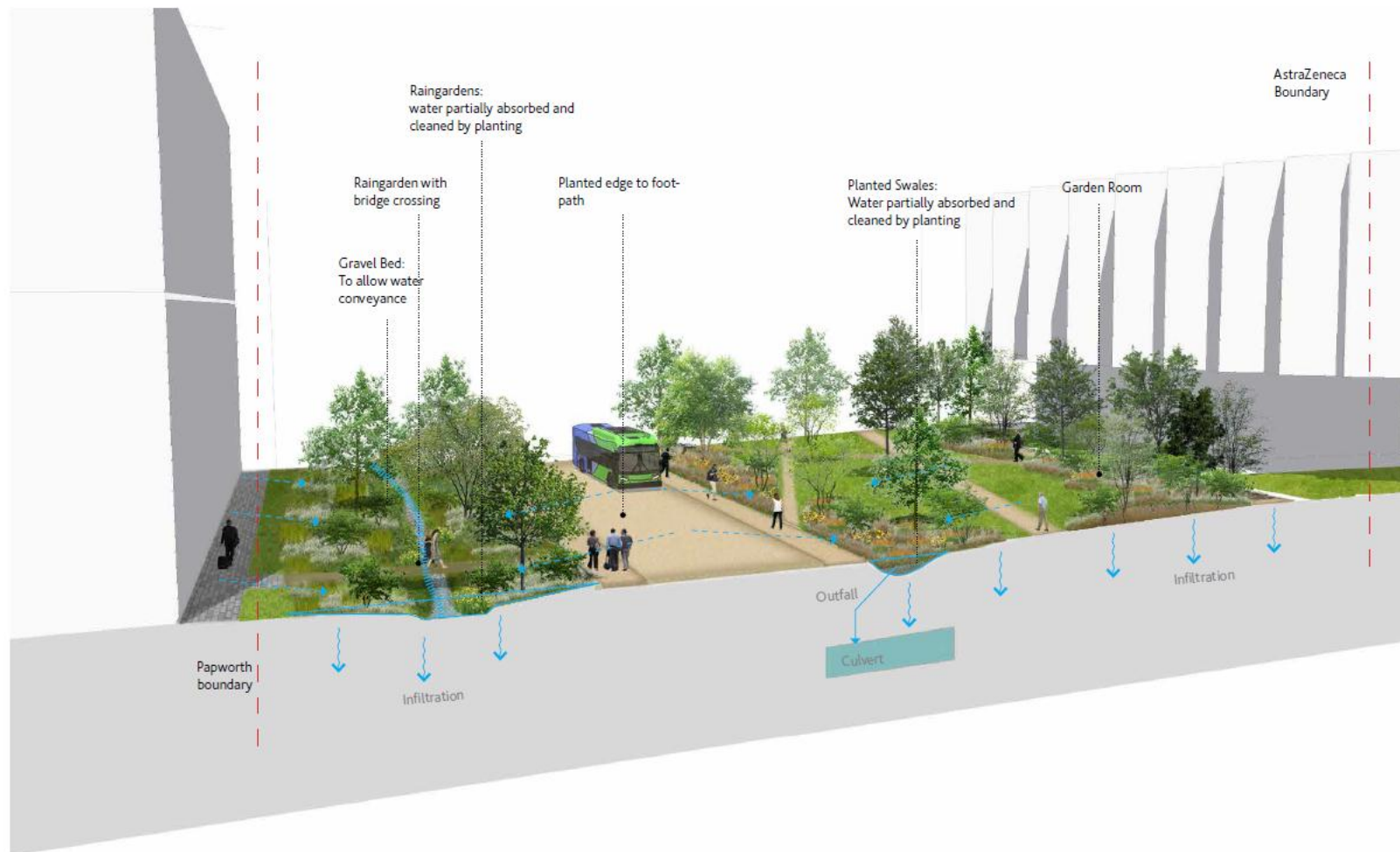

Minor/Other Applications

15/0225/FUL, 2 BARROW ROAD

Site Location Plan



Existing Site Plan

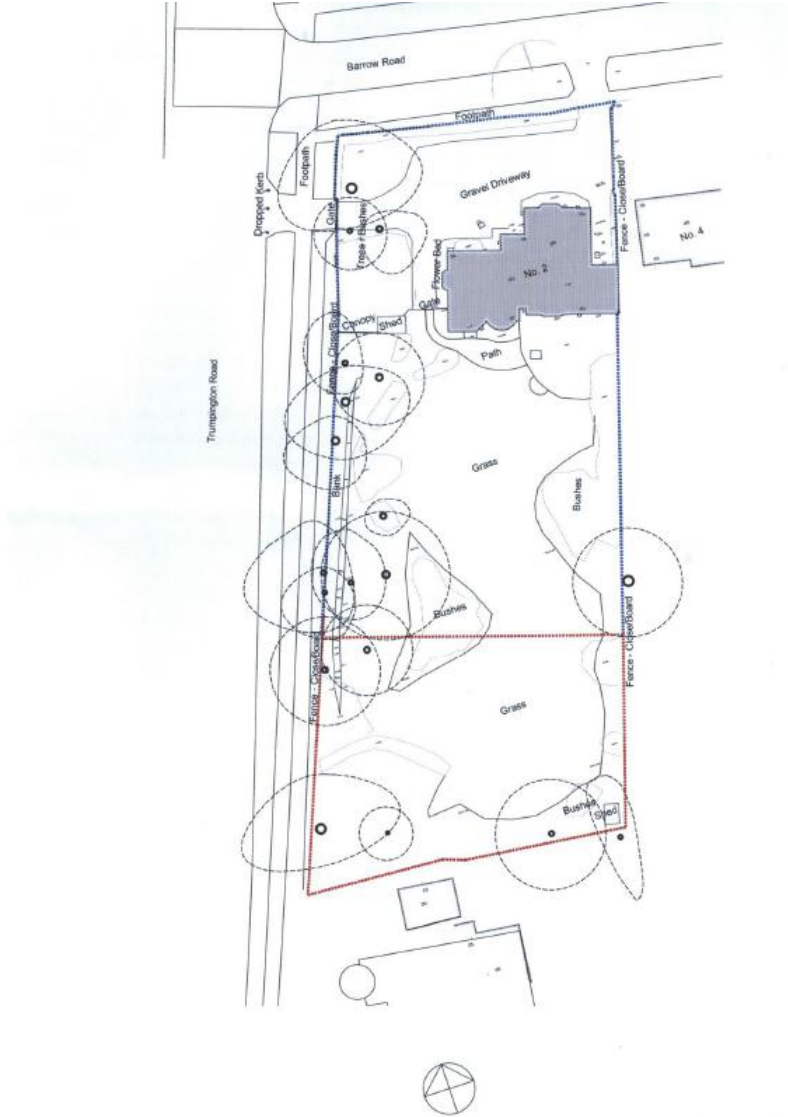

Proposed Site Plan

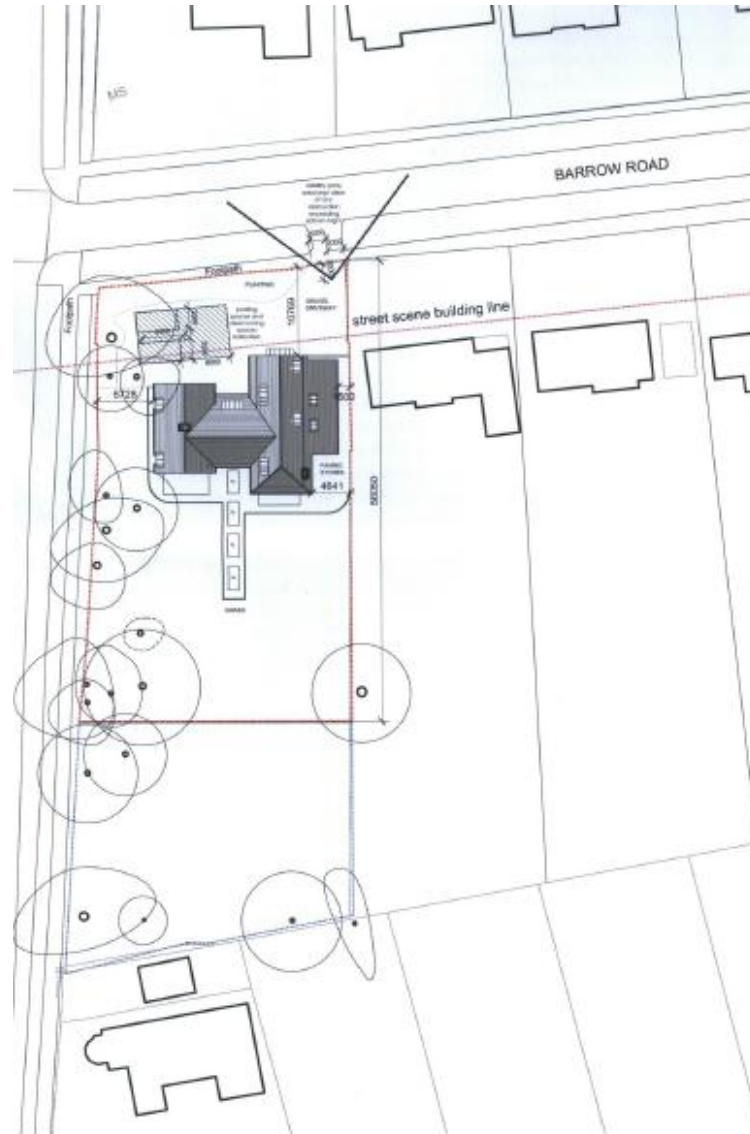

Front Elevation



FRONT ELEVATION

Rear Elevation



REAR ELEVATION

West Elevation

Page 48

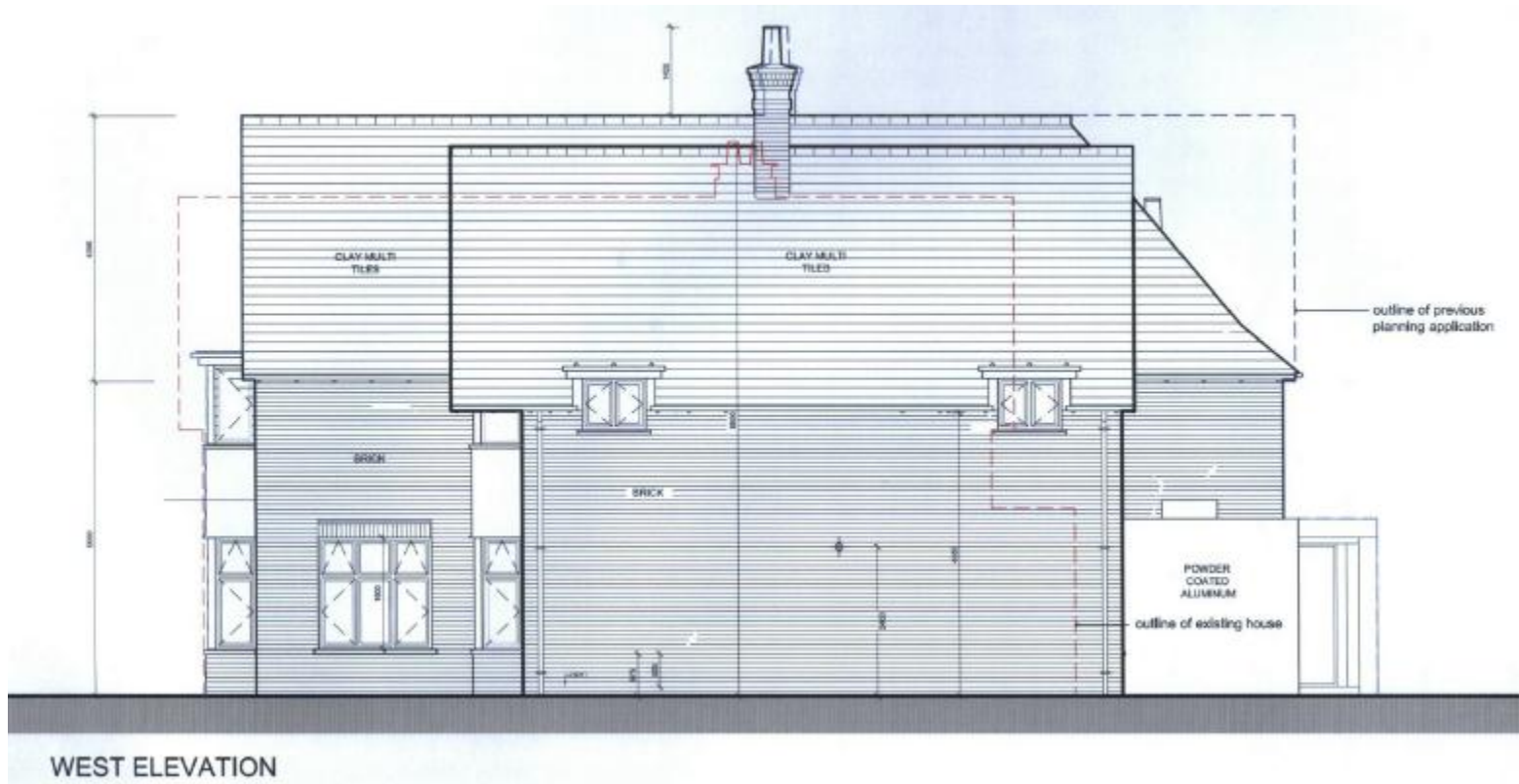

East Elevation



EAST ELEVATION

Basement Plan

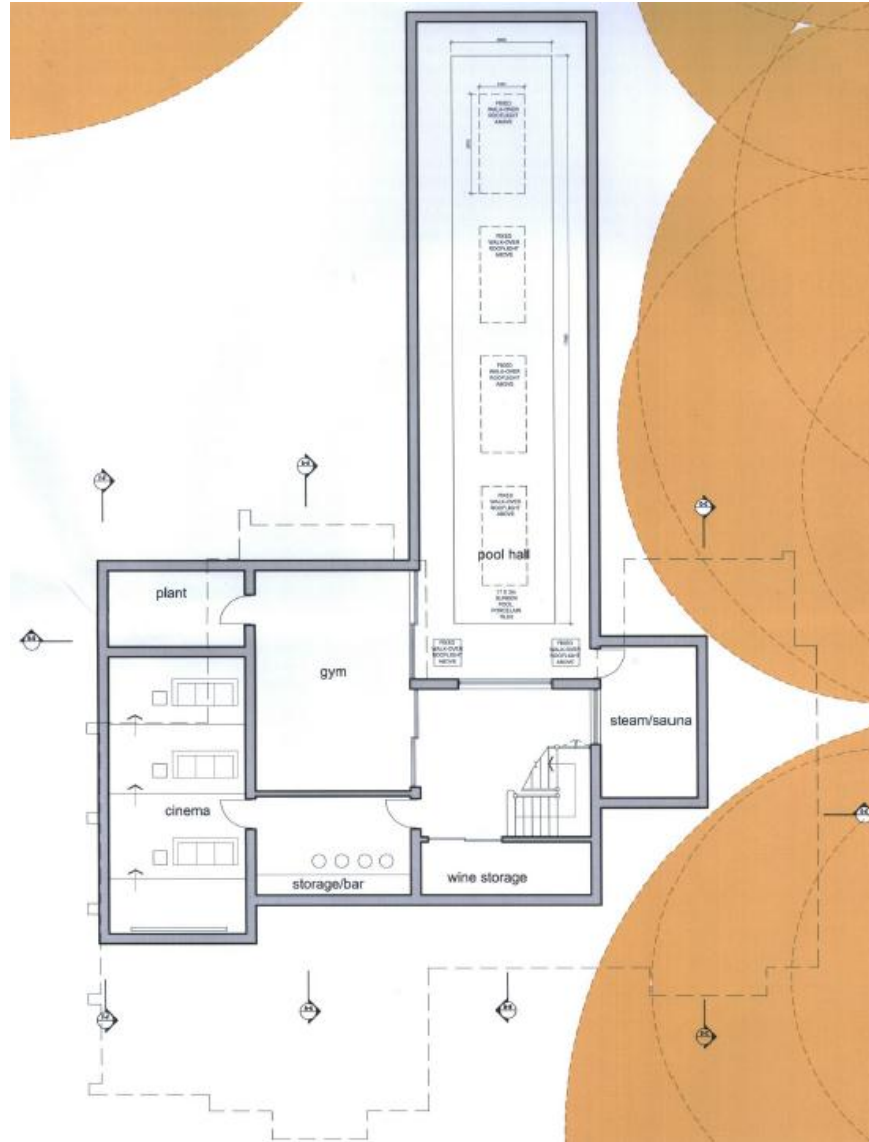

Proposed Ground Floor Plan

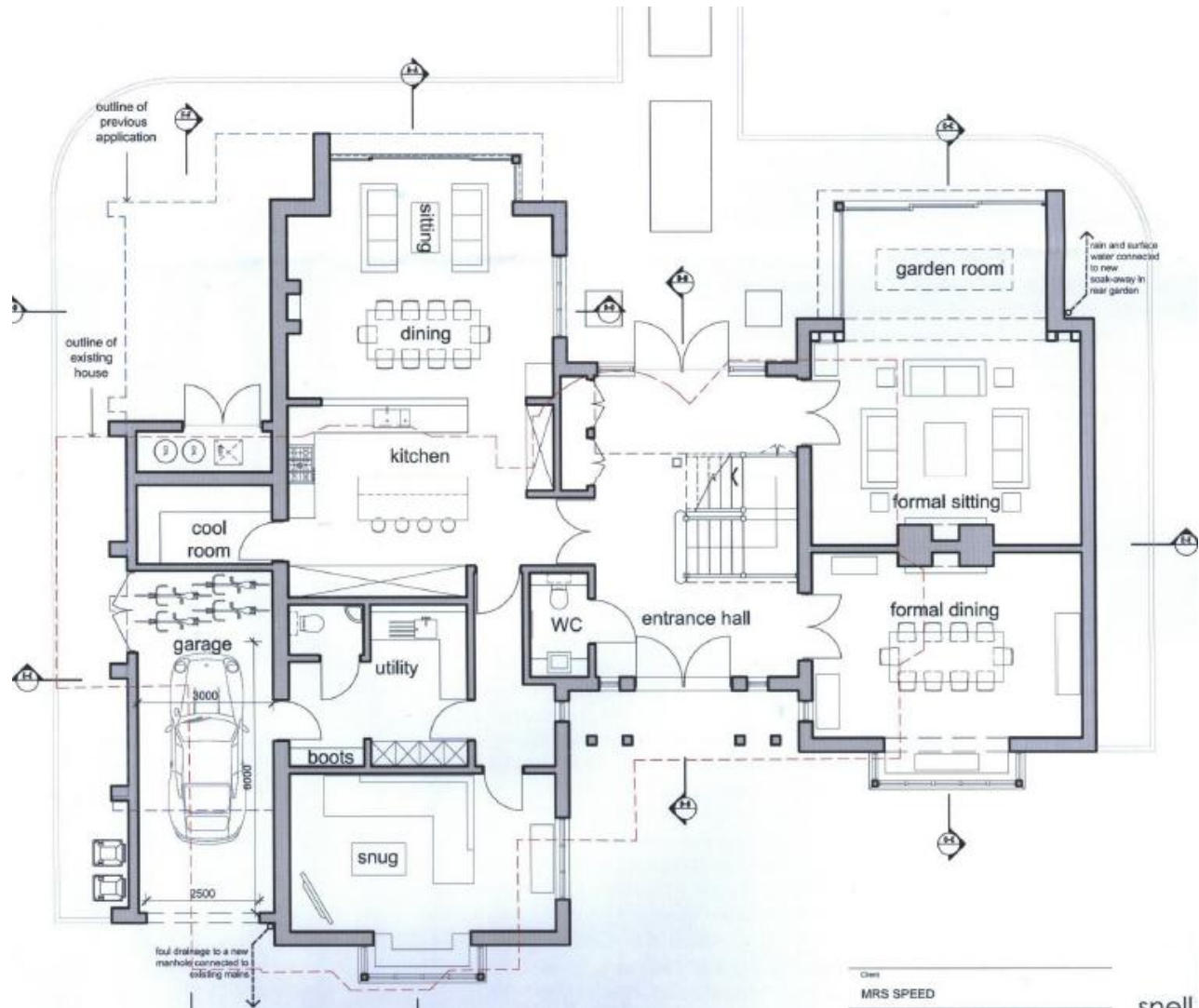

Proposed First Floor

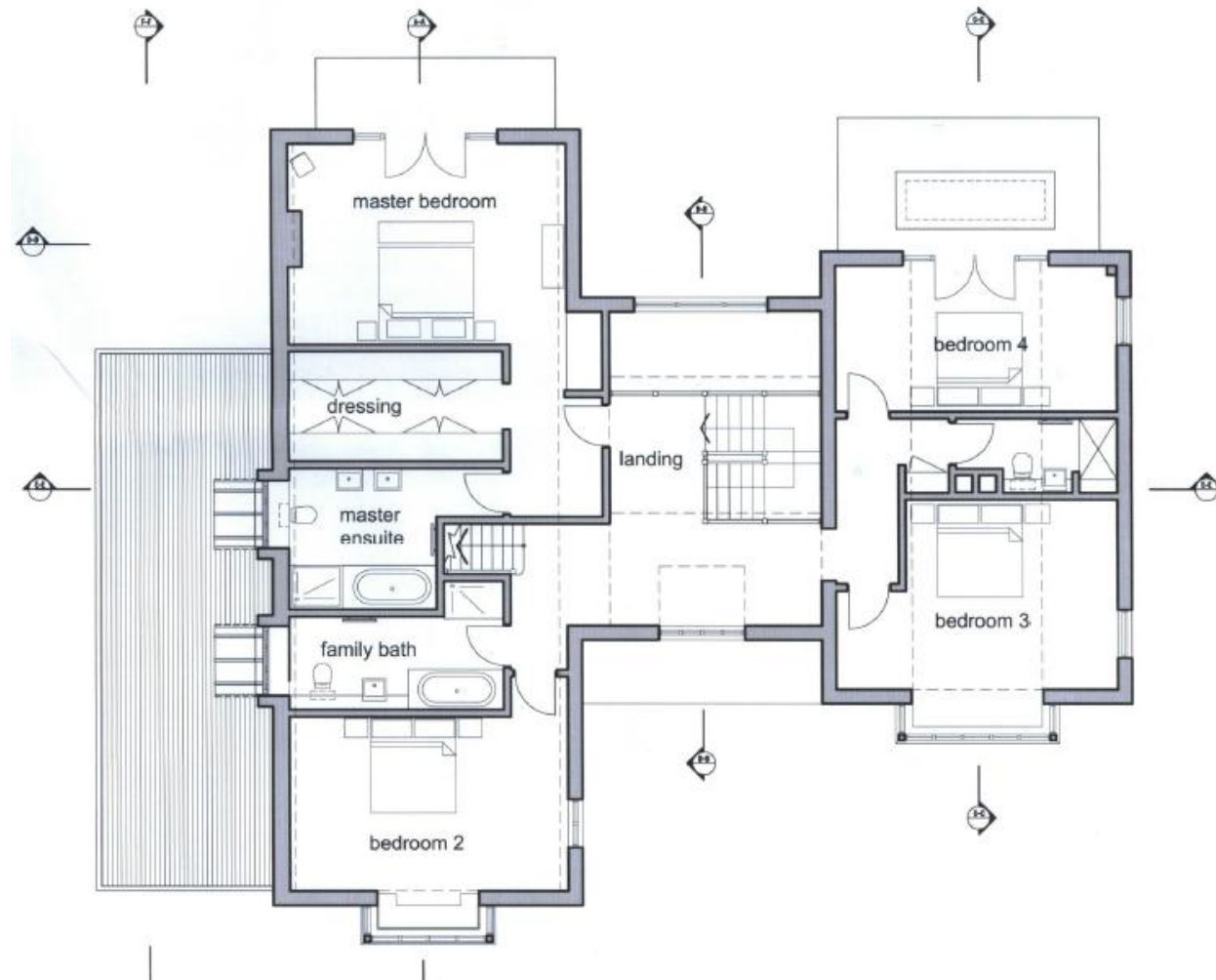

Second Floor

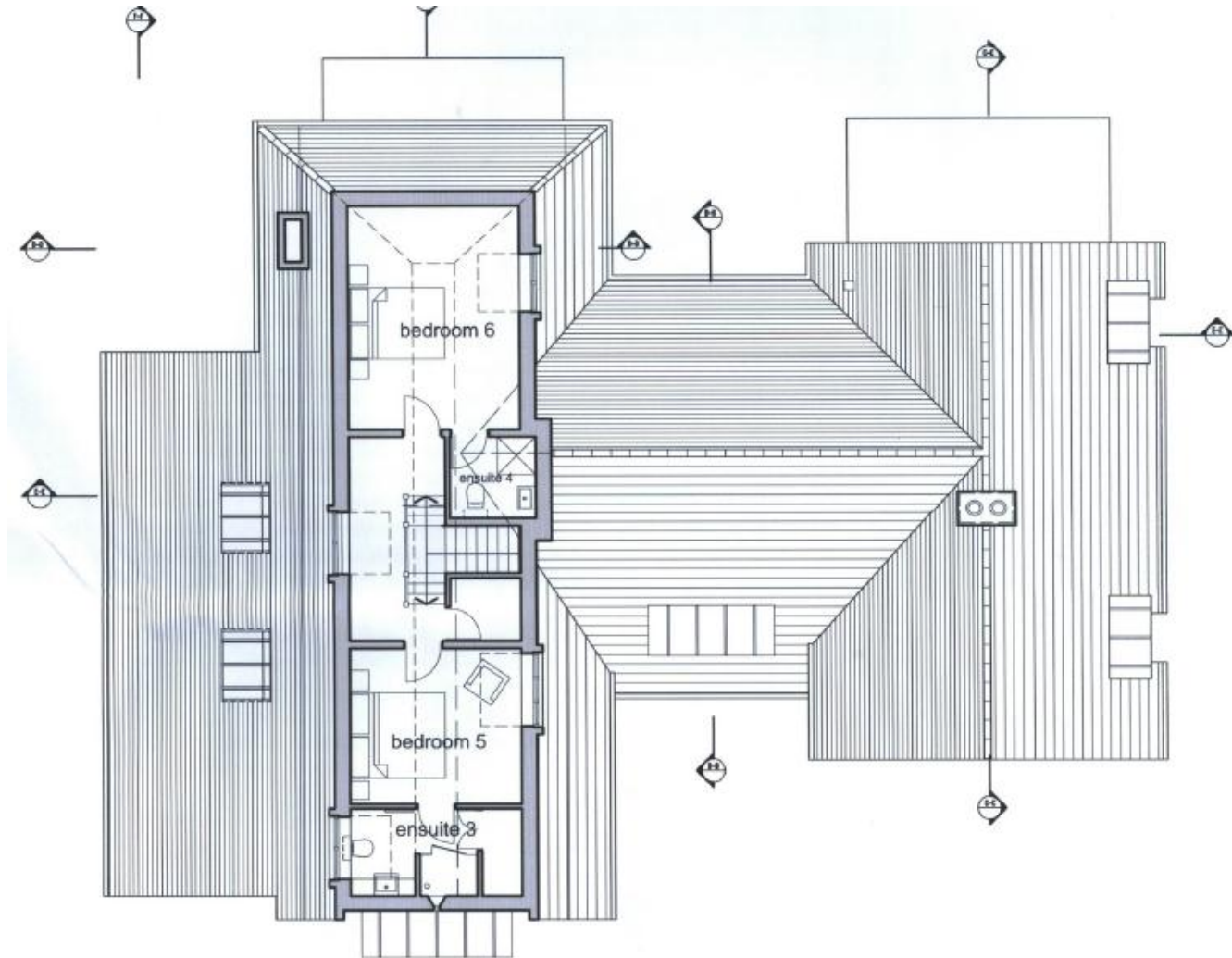

ADDITIONAL INFORMATION FROM THE APPLICANT

EQUINOX 1PM TO 3PM

EXISTING DWELLING

PROPOSED DWELLING

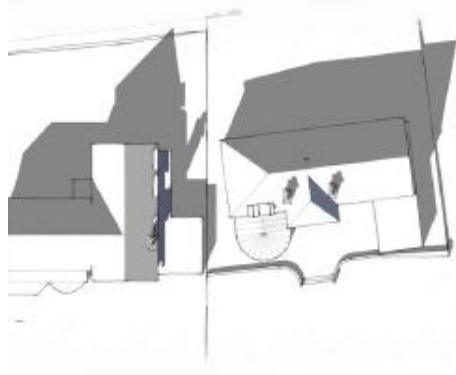

1300h

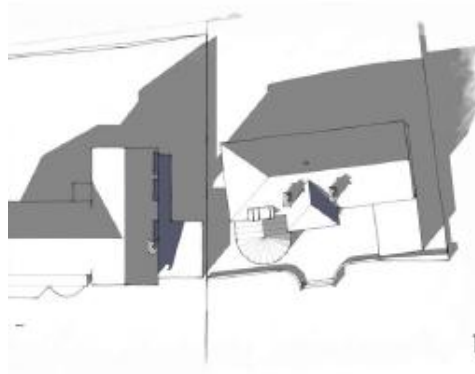

1400h

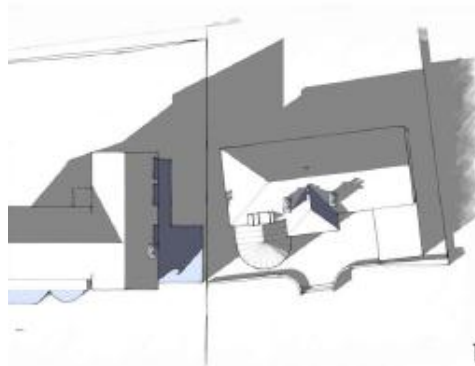
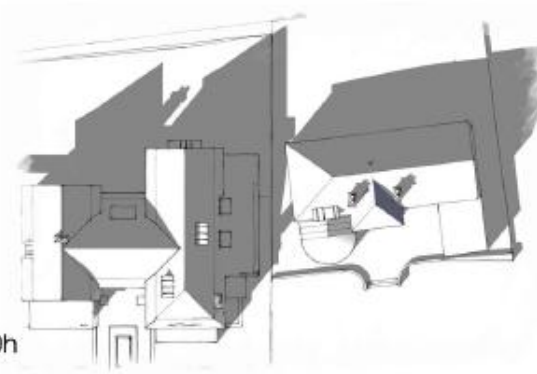

1500h

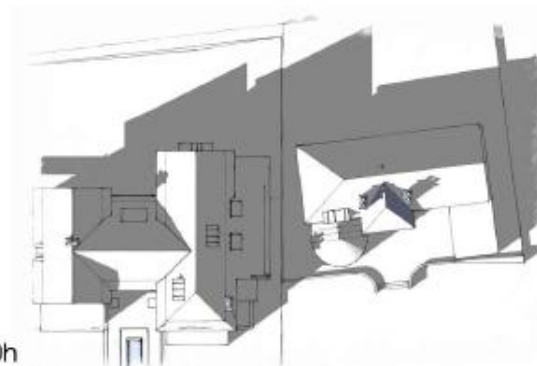

EQUINOX 4PM TO 6PM

EXISTING DWELLING

PROPOSED DWELLING

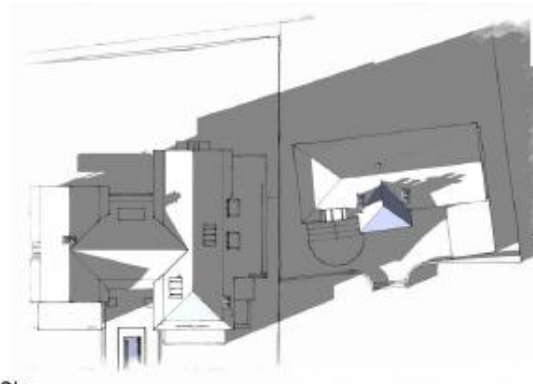
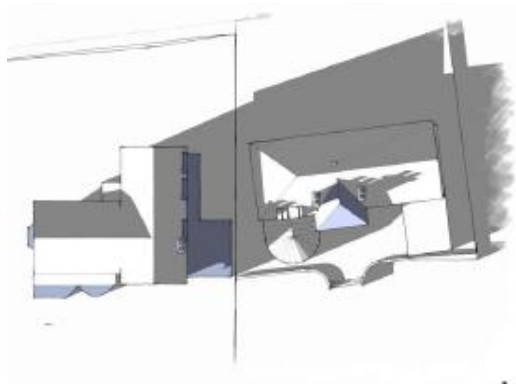

1600h

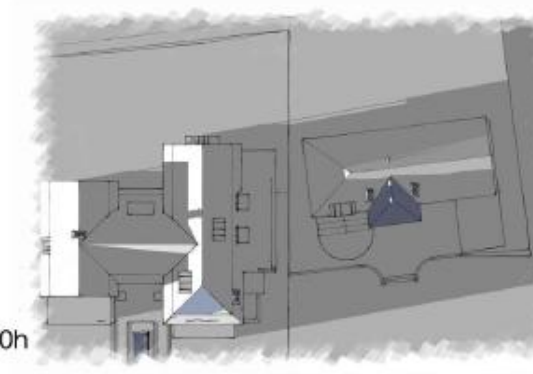
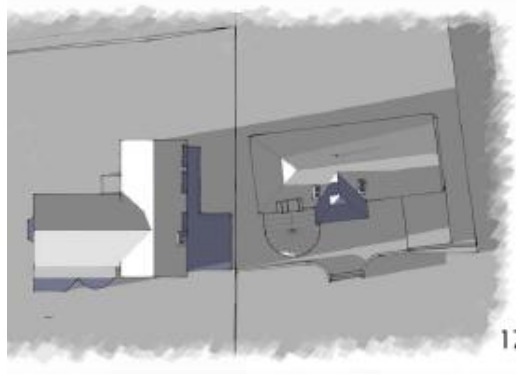

1700h

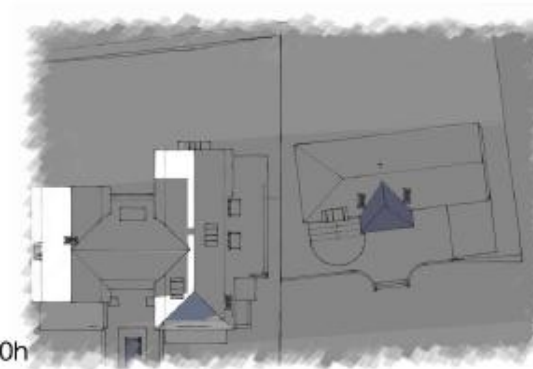
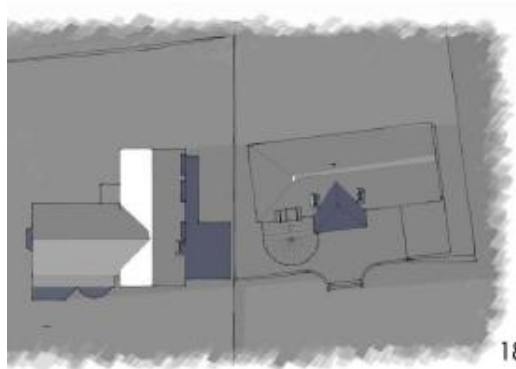

1800h

MID-SUMMER 1PM TO 3PM

EXISTING DWELLING

PROPOSED DWELLING

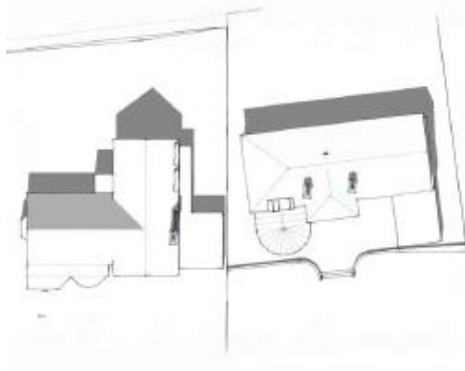

1300h

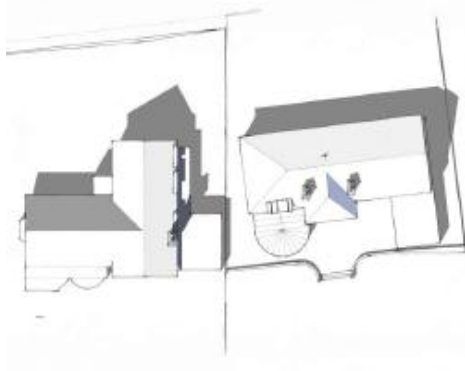
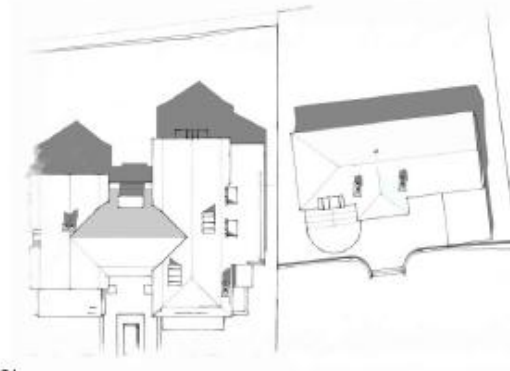

1400h

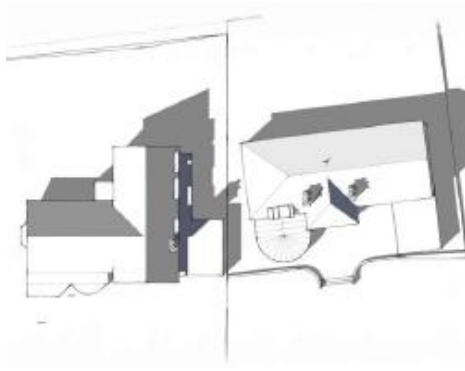

1500h

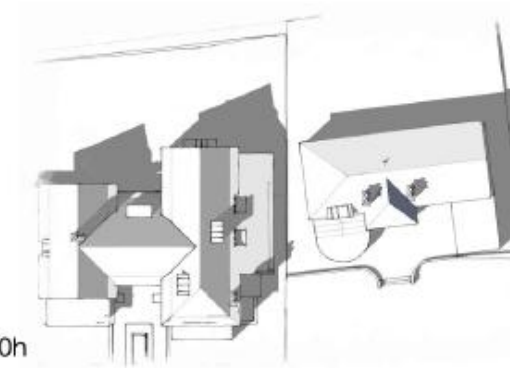

MID-SUMMER 4PM TO 6PM

EXISTING DWELLING

PROPOSED DWELLING

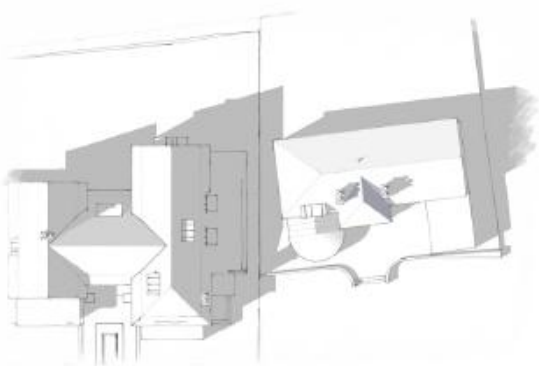
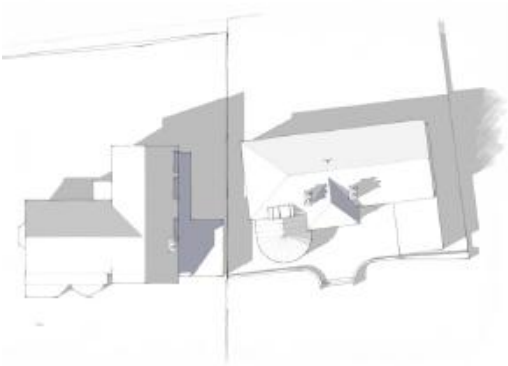

1600h

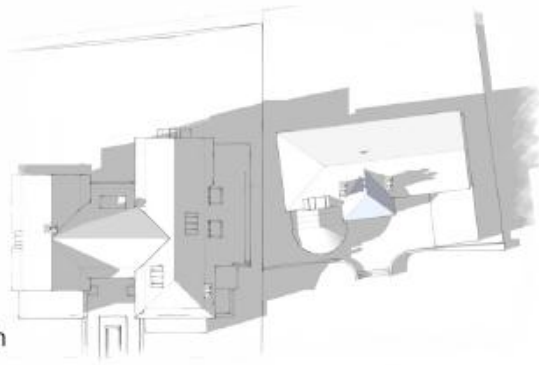
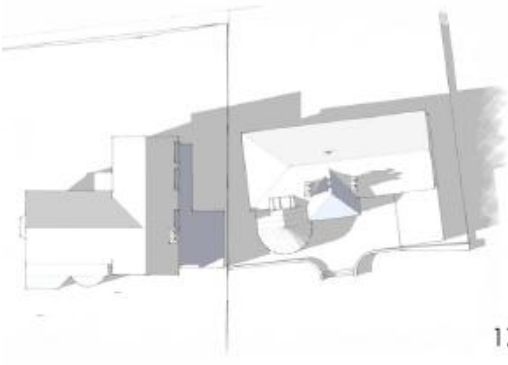

1700h

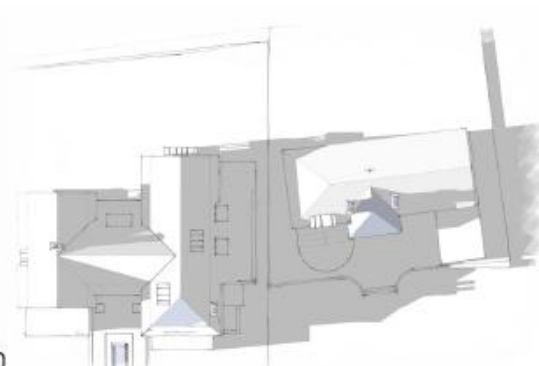
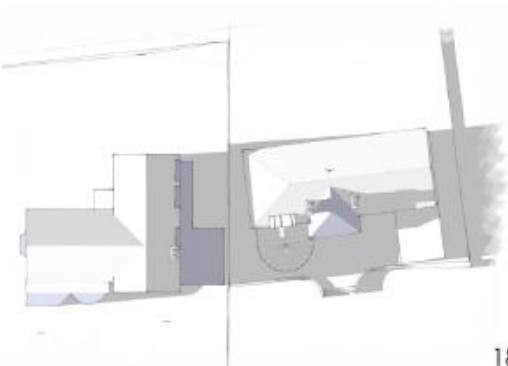

1800h

STREET SCENE

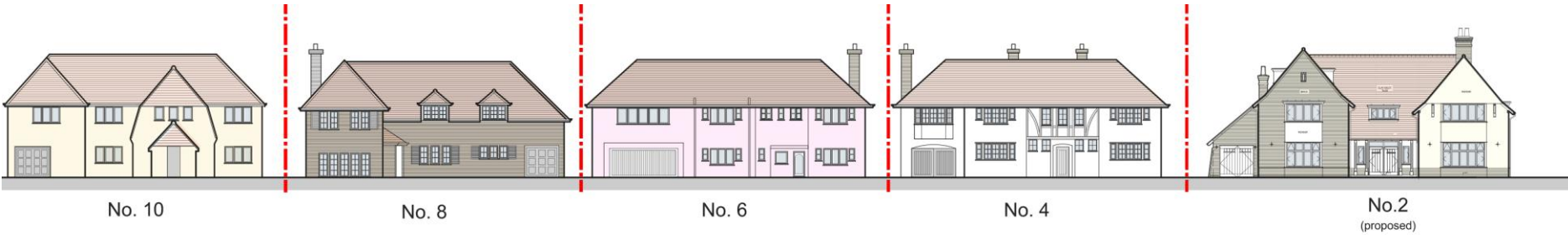

ADDITIONAL INFORMATION FROM THE OBJECTOR AT NO.4 BARROW ROAD

SHADOW STILLS – 5:30PM ON 21ST JULY 2015

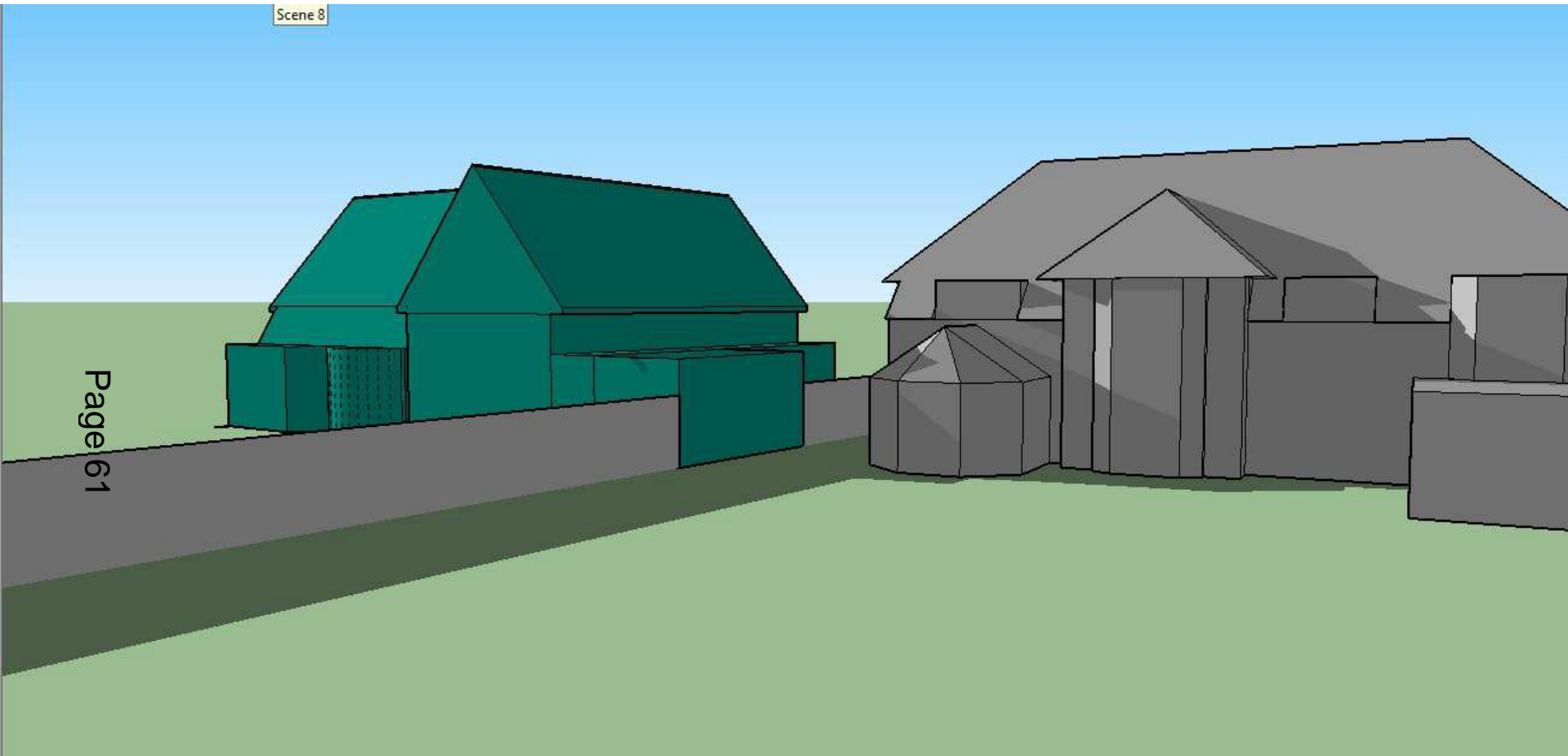

SHADOW STILLS – 5:30PM ON 21ST JULY 2015

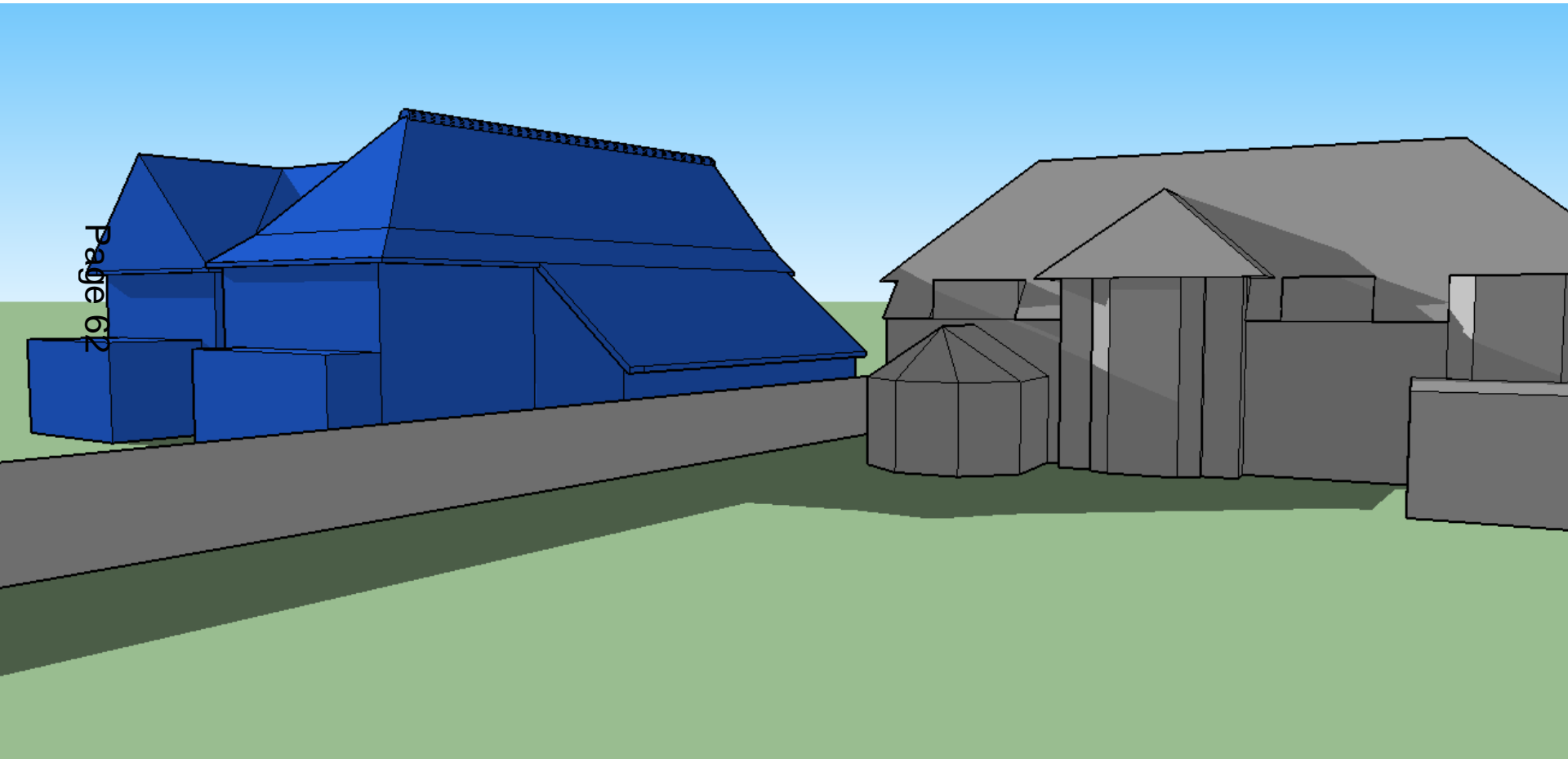

SHADOW STILLS – 5:30PM ON 21ST JULY 2015

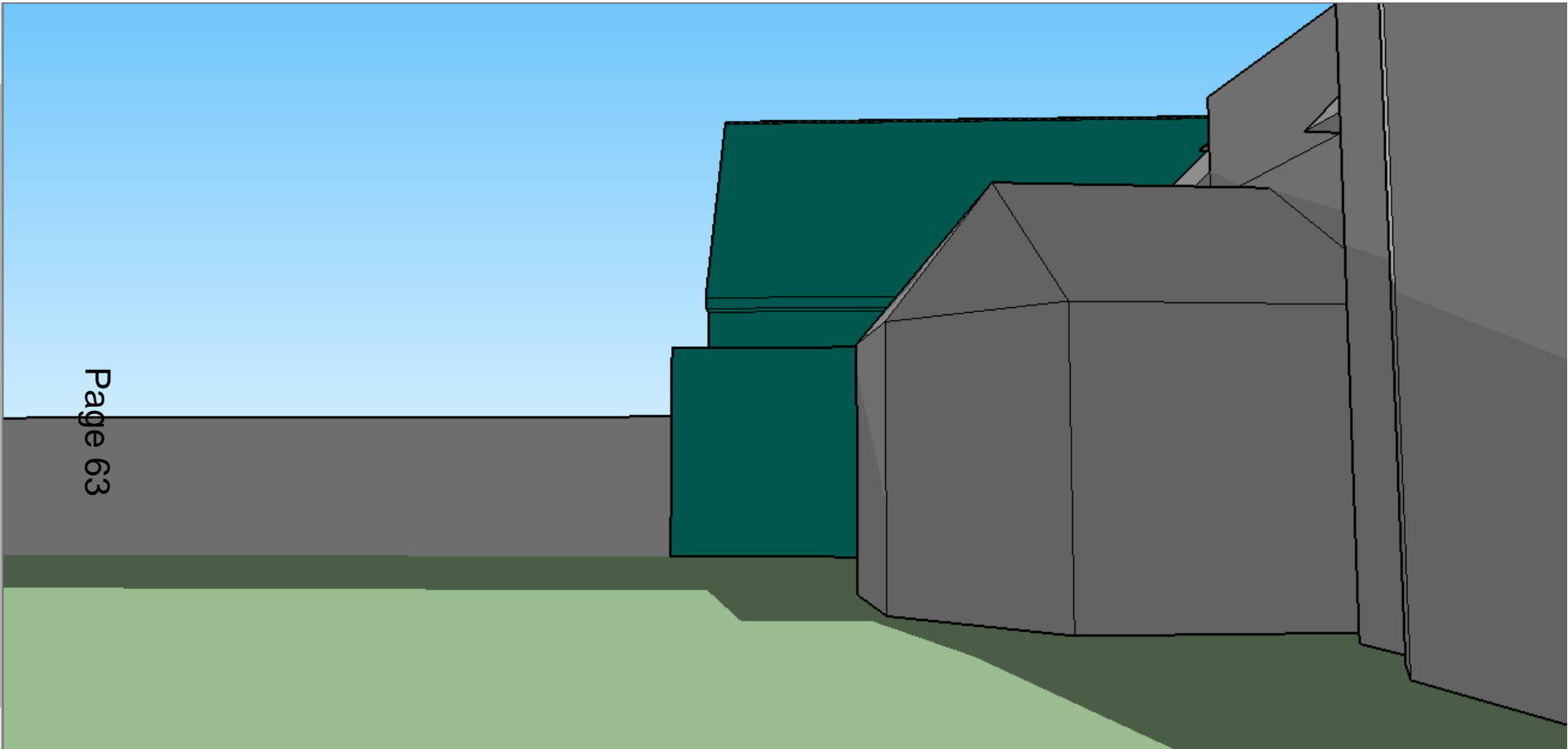

SHADOW STILLS – 5:30PM ON 21ST JULY 2015

Page 64

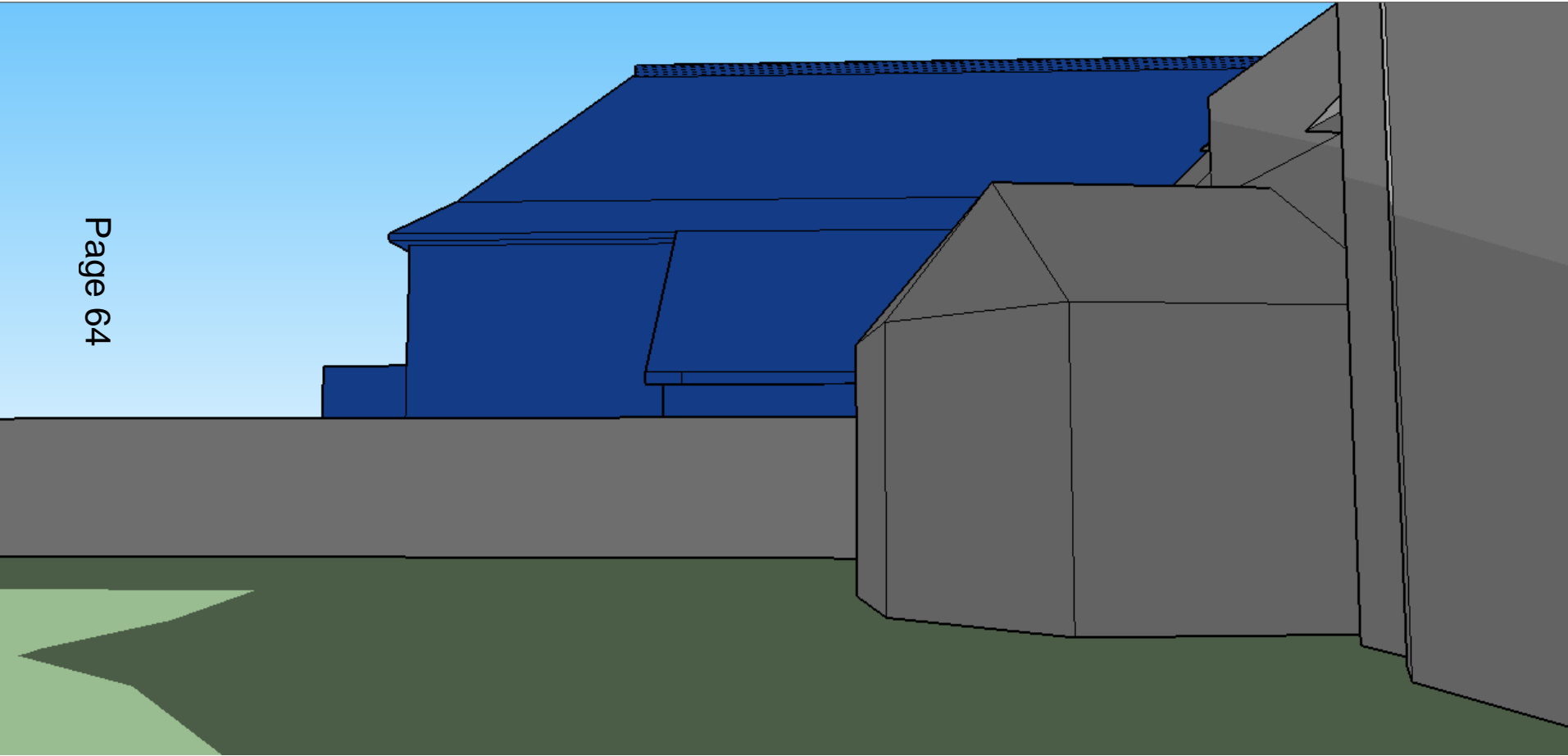

OTHER INFORMATION: STREET SCENE



OTHER INFORMATION: ROOF PROFILE PLANS

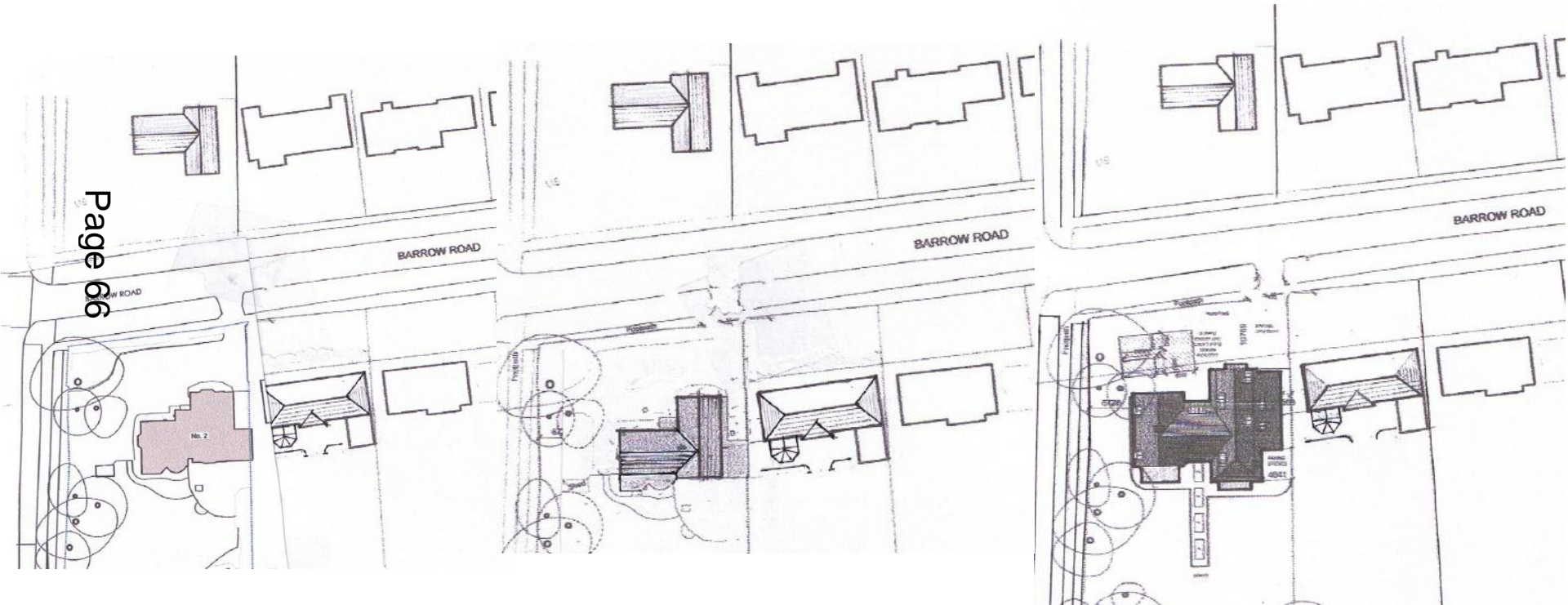

OTHER INFORMATION: FRONT ELEVATION

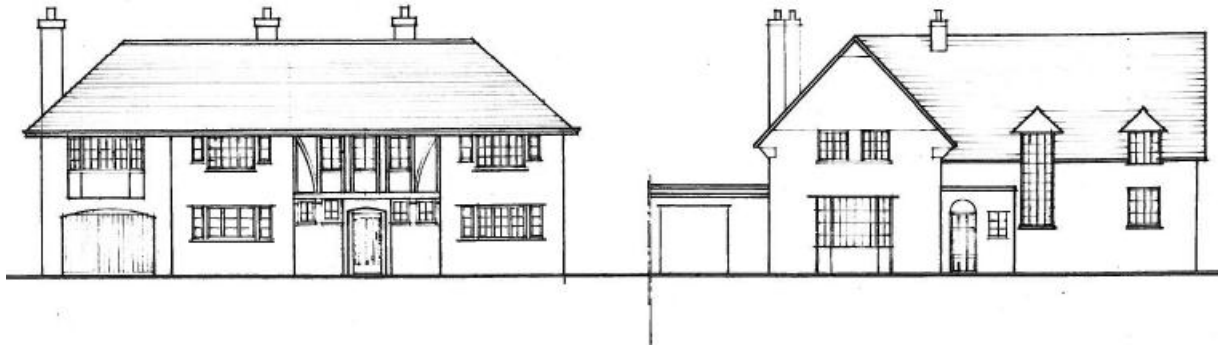

OTHER INFORMATION: EAST ELEVATION

Page 68

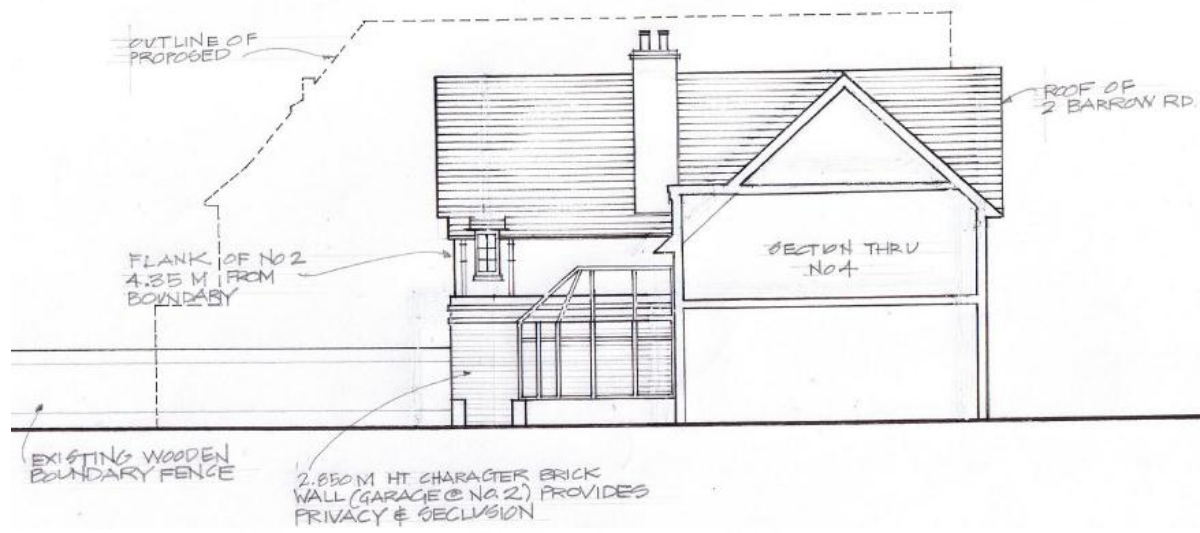

OTHER INFORMATION:

'GATEHOUSES' SKETCH

Page 69

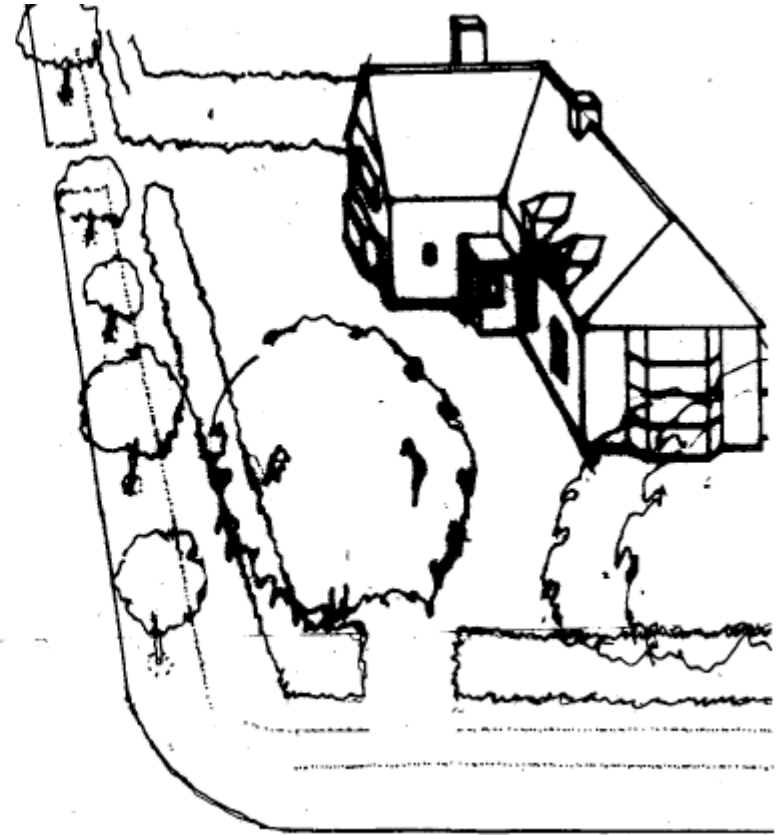
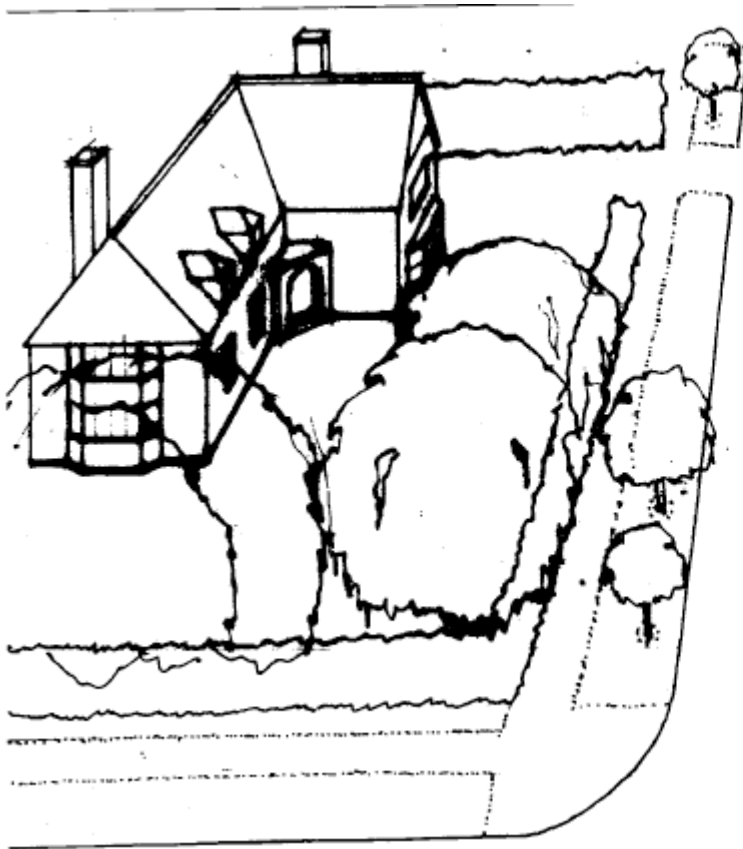

15/1123/S73, THE PERSE

Site Location Plan



**15/0787/FUL ST MARYS SCHOOL,
BATEMAN STREET**

Location Plan



Floorplans

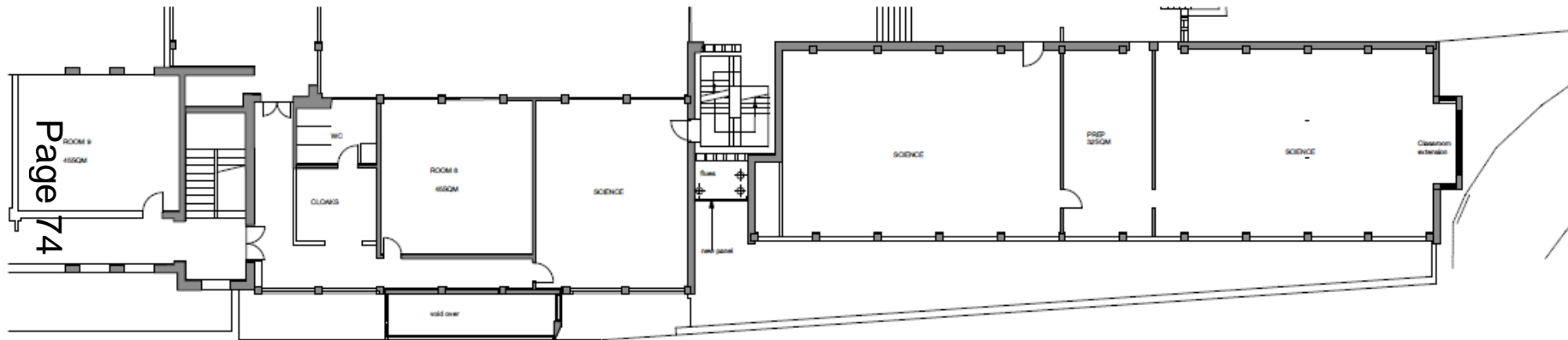

FIRST FLOOR

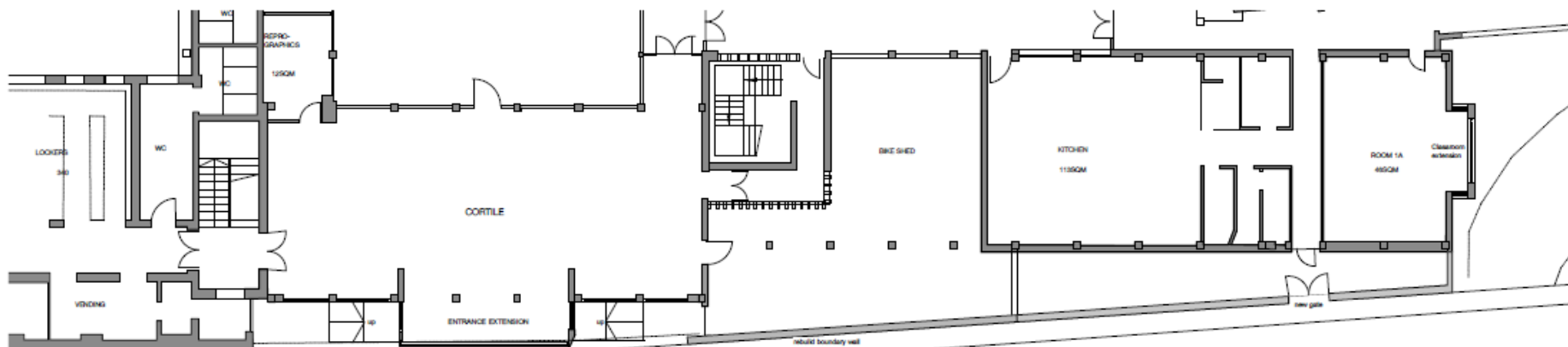

GROUND FLOOR

Existing Elevations

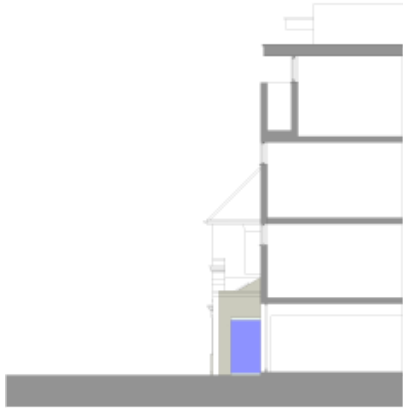

CORTILE ENTRANCE (EAST)

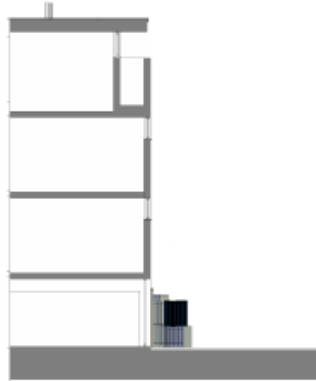

CORTILE ENTRANCE (WEST)



SCIENCE BLOCK EAST ELEVATION

Page 75



NORTH ELEVATION, CORTILE AND SCIENCE BLOCK (BATEMAN STREET)

Proposed Elevations

Page 76

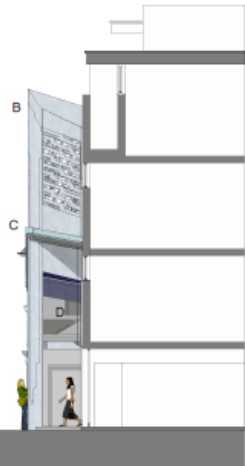

CORTILE ENTRANCE/ CANOPY (EAST)

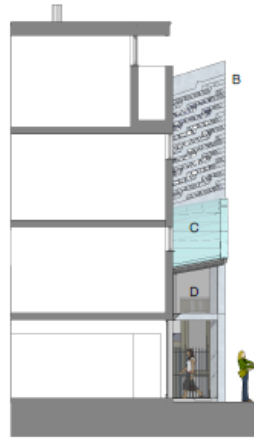

CORTILE ENTRANCE/ CANOPY (WEST)



SCIENCE BLOCK EAST ELEVATION

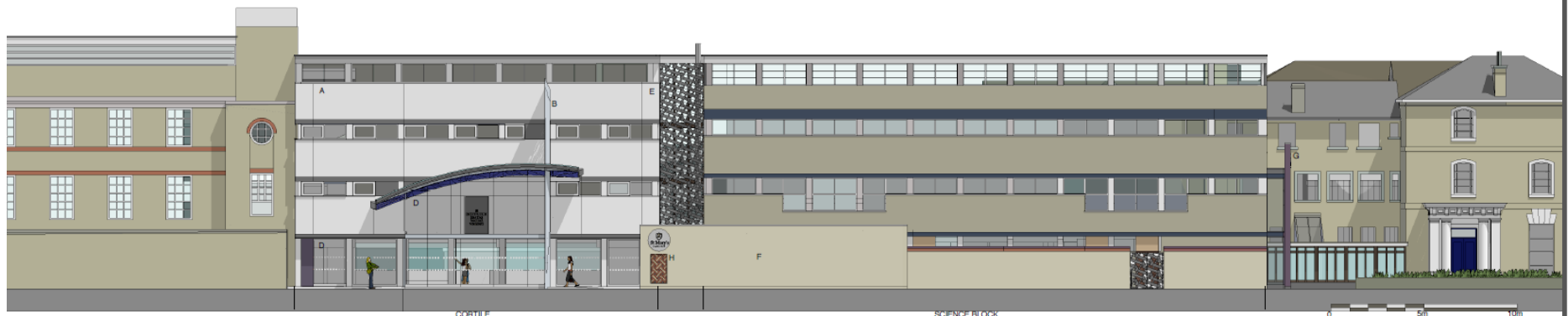

NORTH ELEVATION (BATEMAN STREET)

CORTILE

SCIENCE BLOCK

0 5m 10m

3D Images

3d images of proposals (clockwise from right):
 1. view west from Balmian Street;
 2. proposed entrance and canopy from Panton Street;
 3. proposed extended bay to science block and signage looking east;
 4. new entrance, canopy, signage and screening the extract flues;
 5. entrance and canopy east from Balmian Street.



15/0567/FUL, 63 THODAY STREET

Location Plan

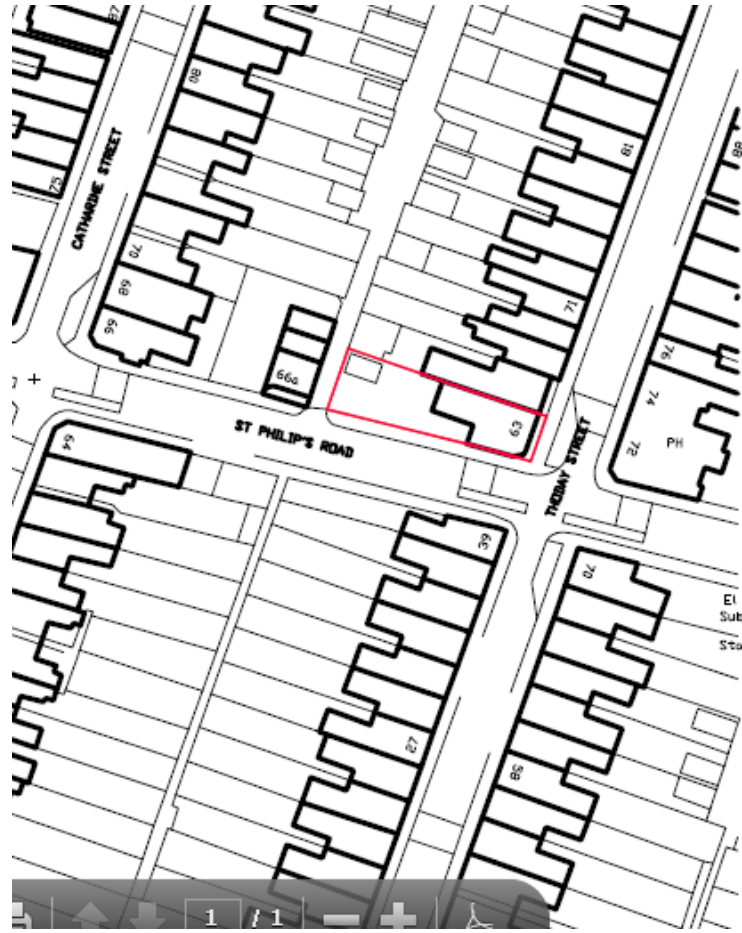

Existing and Proposed Street Scene

Page 80



PROPOSED STREET SCENE

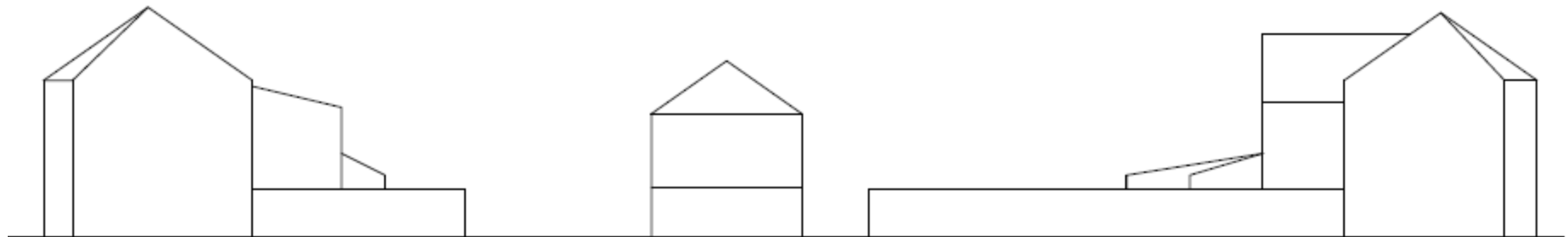

EXISTING STREET SCENE

Proposed Floor Plans

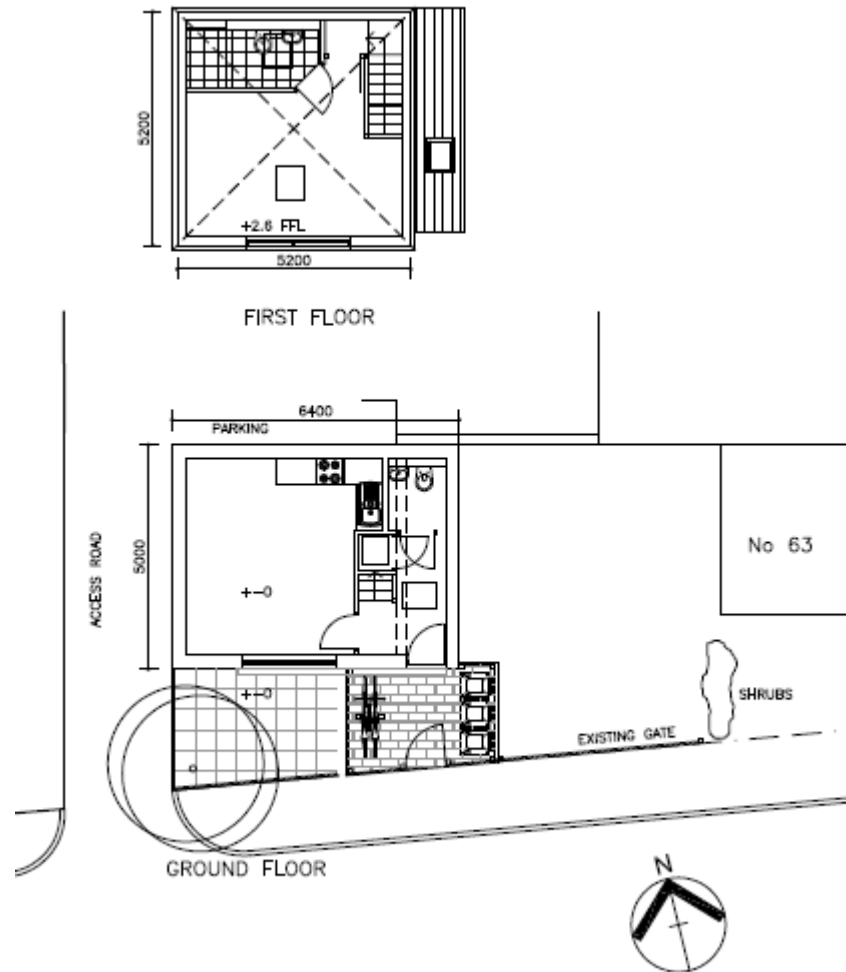

Proposed Elevations

Page 82

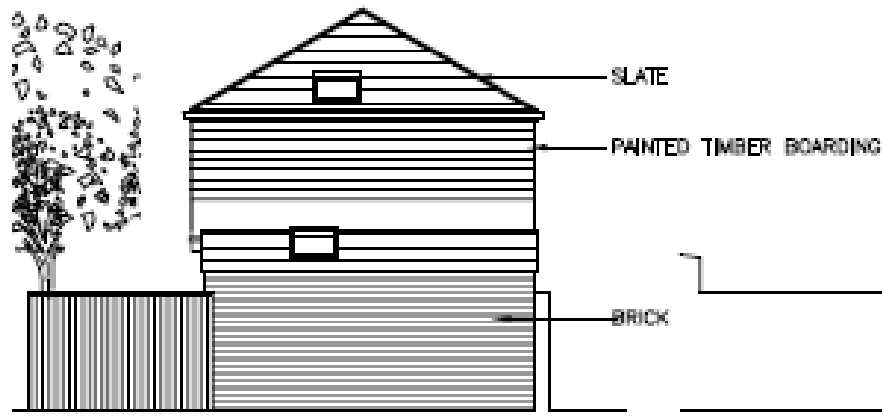

EAST ELEVATION

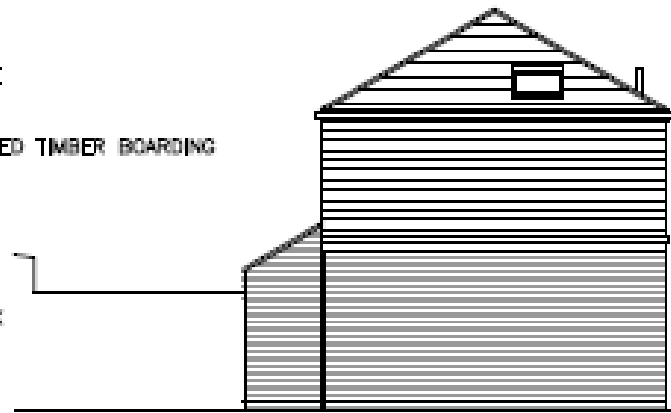

WEST ELEVATION

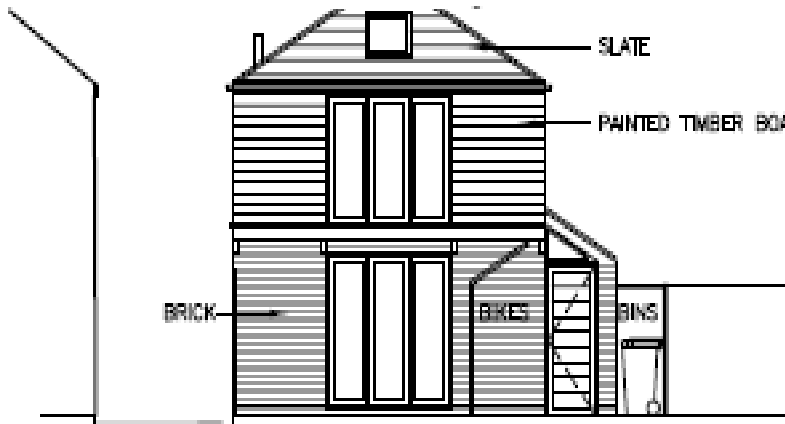

SOUTH ELEVATION

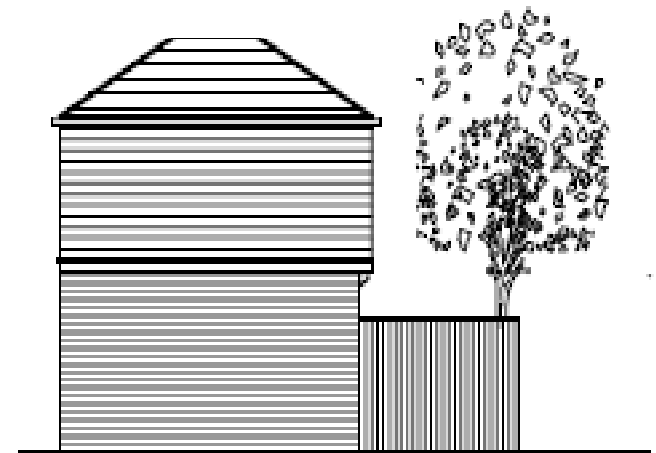

NORTH ELEVATION

15/0400/FUL, 23 GARDEN WALK

Site Location and Layout Plan

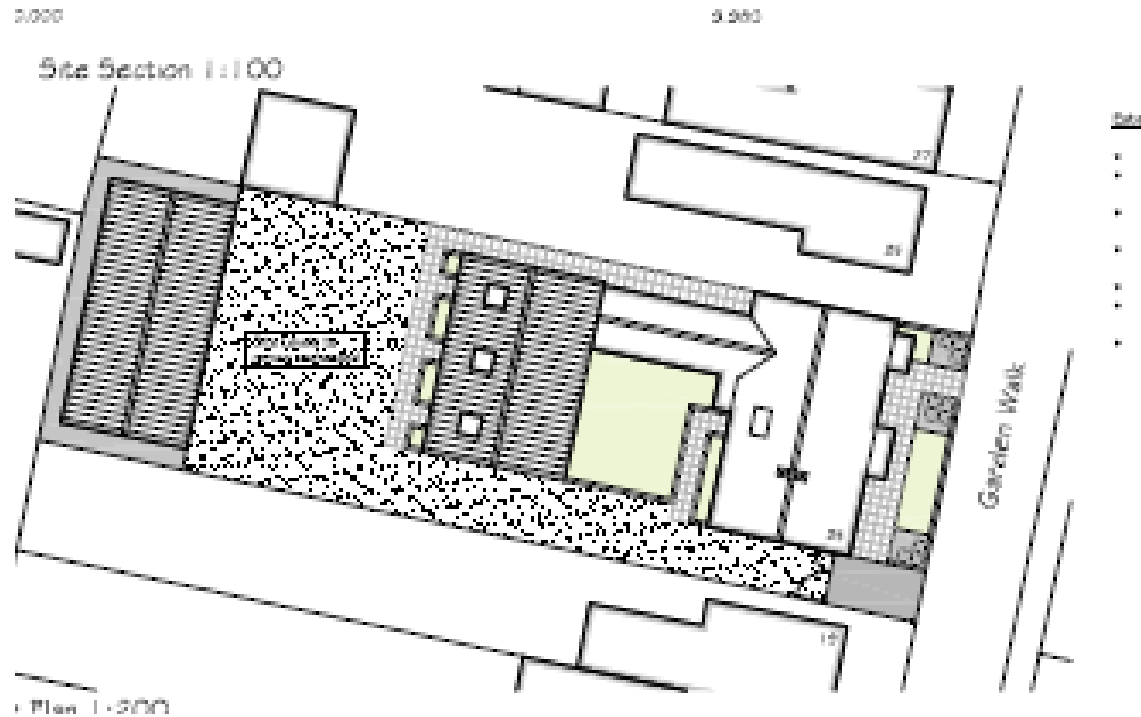

Proposed Elevations

Page 85

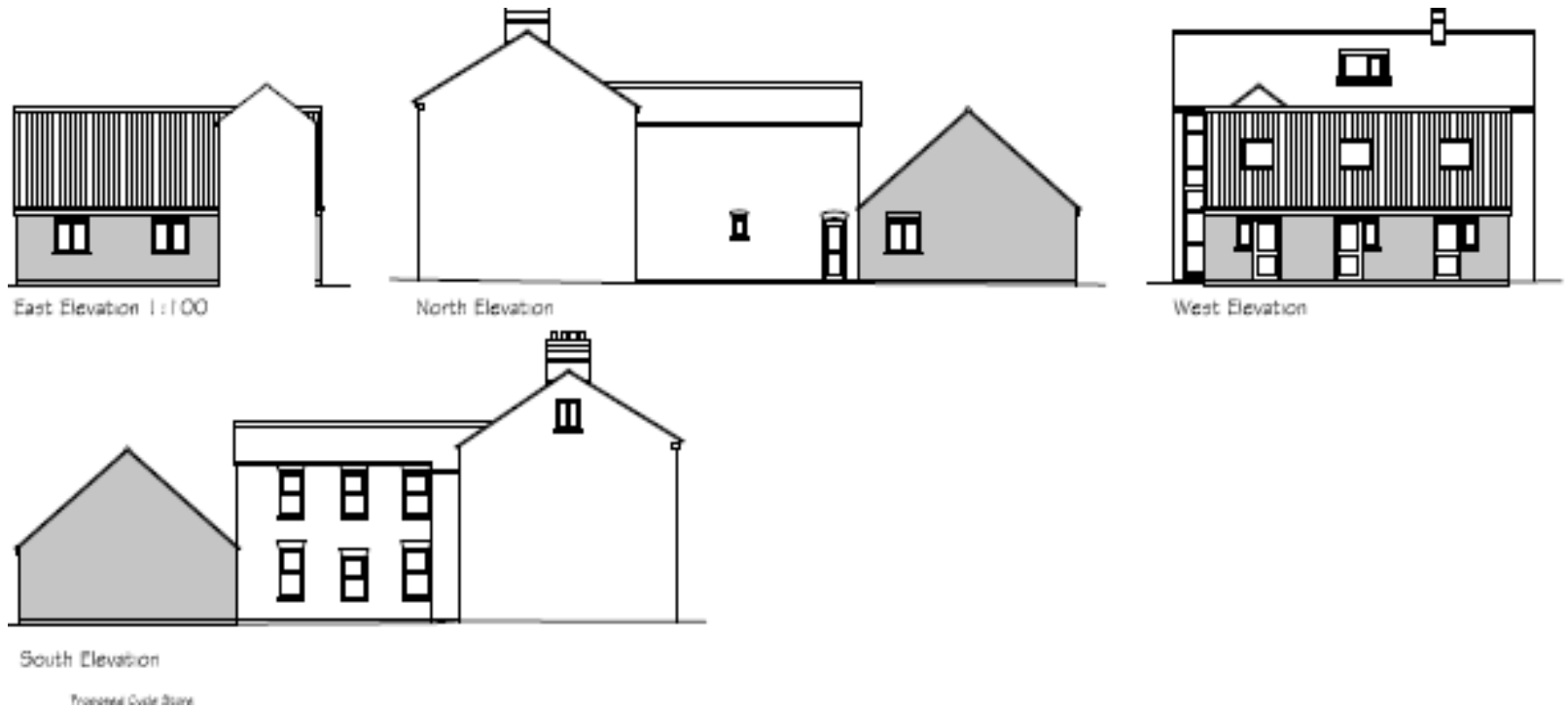

Proposed Floor Plans

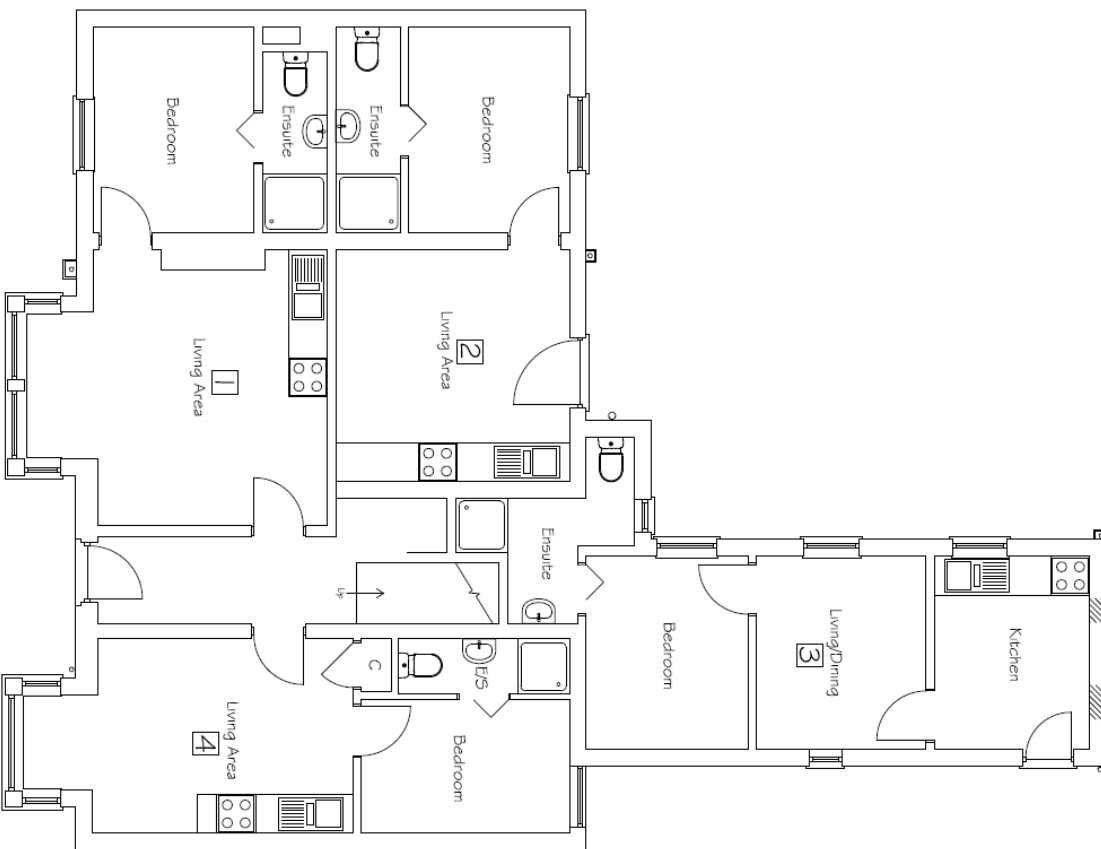
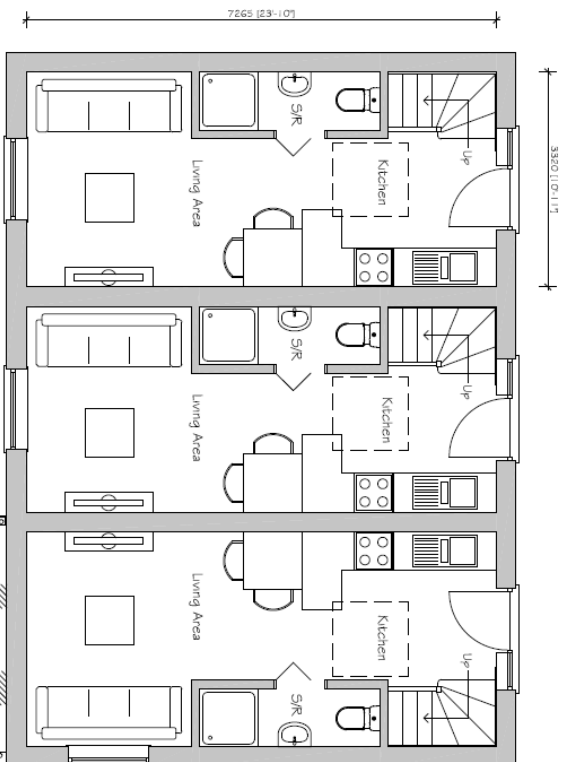

Ground Floor Plan 1:50

15/0999/FUL, 161 GWYDIR STREET

Location Plan



Elevations

Page 89

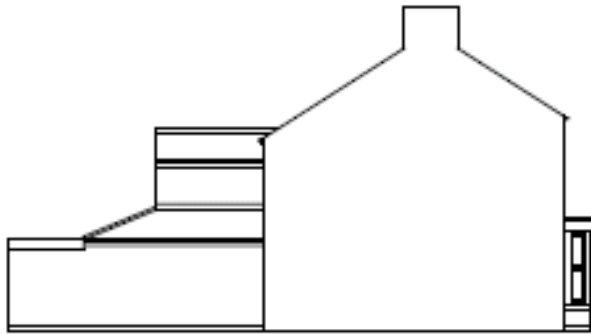

Existing Side Elevation



Existing Rear Elevation

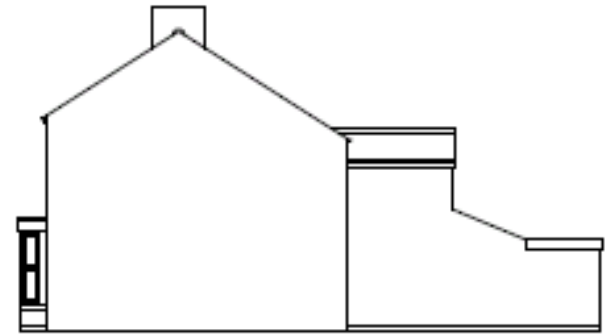

Existing Side Elevation

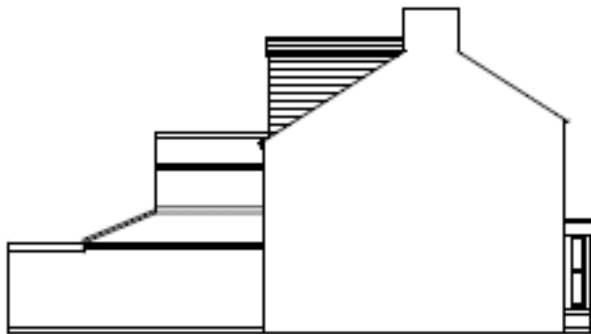

Proposed Side Elevation



Proposed Rear Elevation

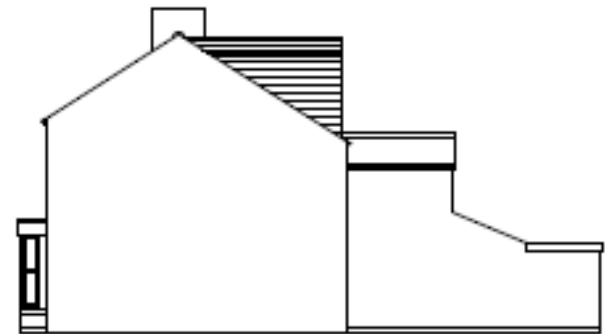

Proposed Side Elevation

15/0134/FUL, 44 QUEEN EDITH'S WAY



QUEEN EDITH'S WAY

NIGHTINGALE AVENUE

Park House
1 to 9

Page 91

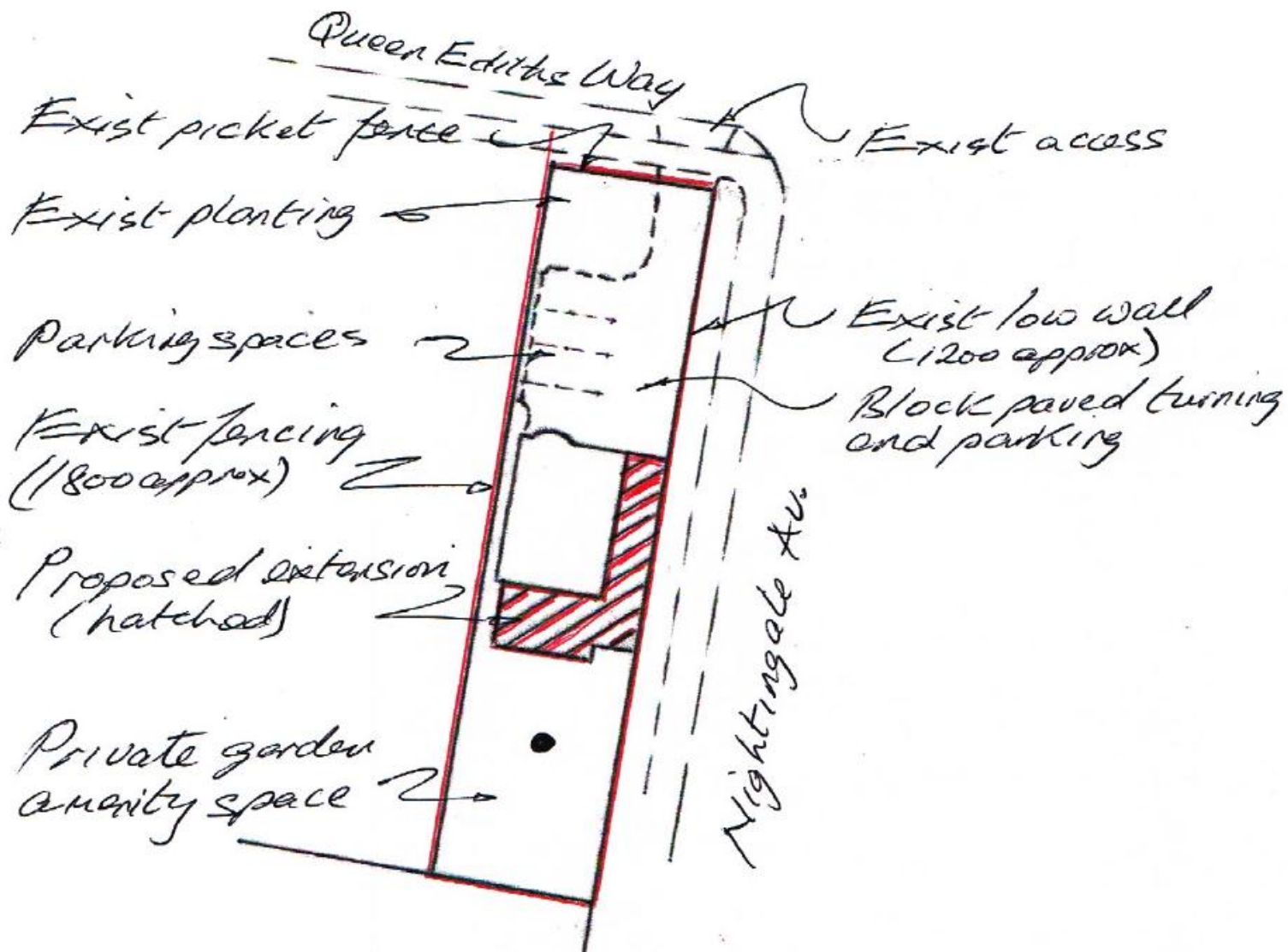

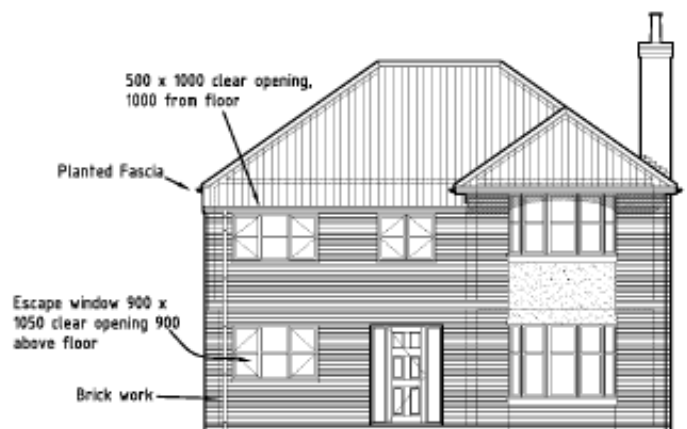

FRONT



SIDE

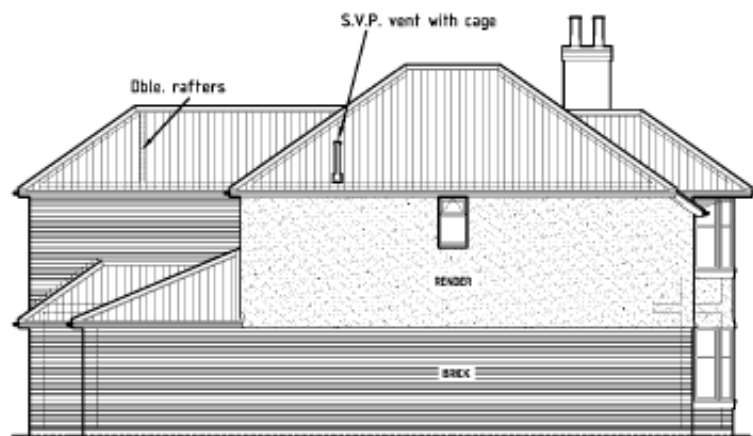

SIDE

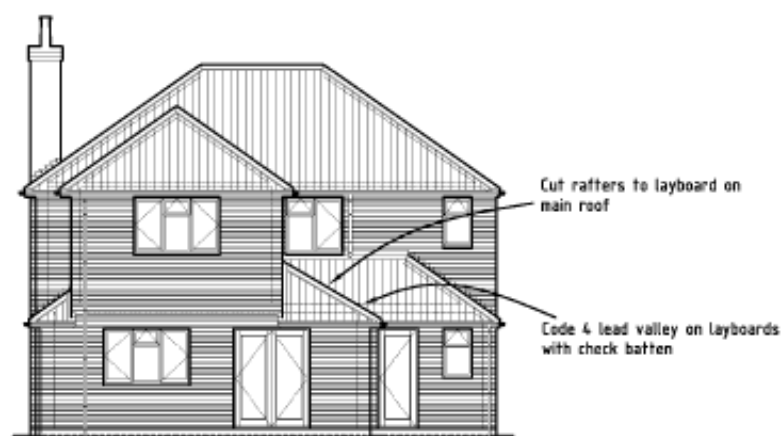

REAR

PROPOSED ELEVATIONS

PRELIMINARY ISSUE

<p>M.J. DESIGNS</p> <p>200/15 OLD BRICK PROVINCIAL CLY. CHURCH OFFICE M. 0757102004 E. m.j.designs@btinternet.com</p>	<p>LOCAL AUTHORITY: Cambridge City Council Extension</p> <p>CLIENT: Mr. Elgar</p> <p>ADDRESS: 44 Queen Ediths Way, Cambridge, CB1 8PW</p>
--	---

SCALE: 1:100

Drawing No: SRD/7057/03/12 Sheet 6 of 6

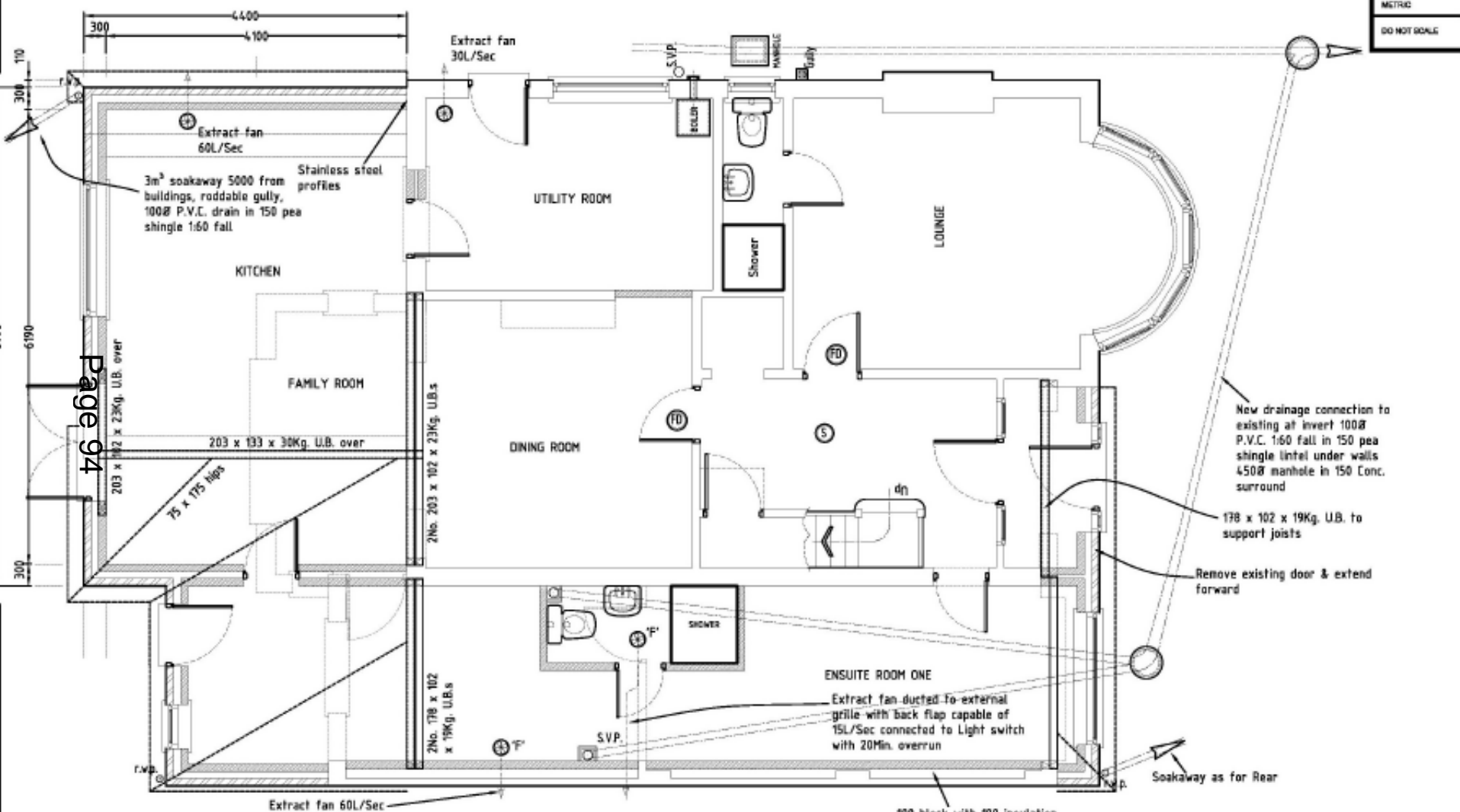

PROPOSED GROUND FLOOR LAYOUT PLAN

PRELIMINARY ISSUE

MJLDESIGNS 28A/LS OLD GRAY PROCTORLOW ELY CAMBS. CB7 4LT M: 0753712834 E: mjldesigns@btinternet.com	LOCAL AUTHORITY: Cambridge City Council	
	Extension	
	Mr. Elar	
	44 Queen Ediths Way, Cambridge, CB1 8PW	
SCALE: 1:50	Drawing No: SRD/7057/03/12	Sheet 4 of 4

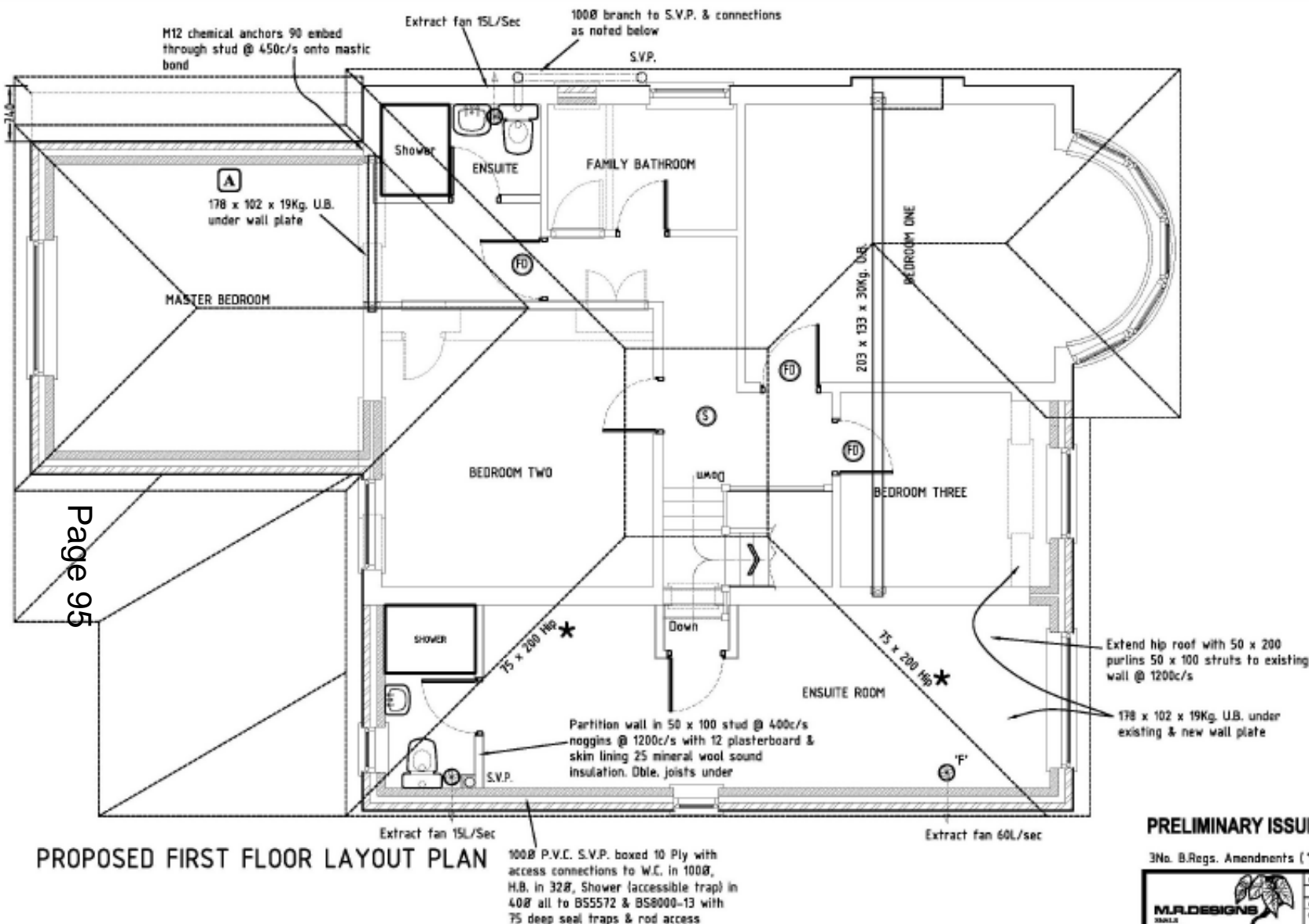

PROPOSED FIRST FLOOR LAYOUT PLAN

PRELIMINARY ISSUE

3No. B.Regs. Amendments (★) 20.11.12

MURDESIGNS 1000 OLD BRICK FRODOBLOW 1/21 CHURCH OFFICE M. 07500000000 E. murdesigns@btinternet.com	LOCAL AUTHORITY: Cambridge City Council
	DRAWN BY: Mr. Elgar
	REFERENCE: 44 Queen Ediths Way, Cambridge, CB1 8PW
	SCALE: 1:50 Drawing No: SRD/7057/03/12 Sheet 5-

**15/0287/FUL, CANTABRIGIAN RUGBY
CLUB, SEDLEY TAYLOR ROAD**

Location Plan

Page 97

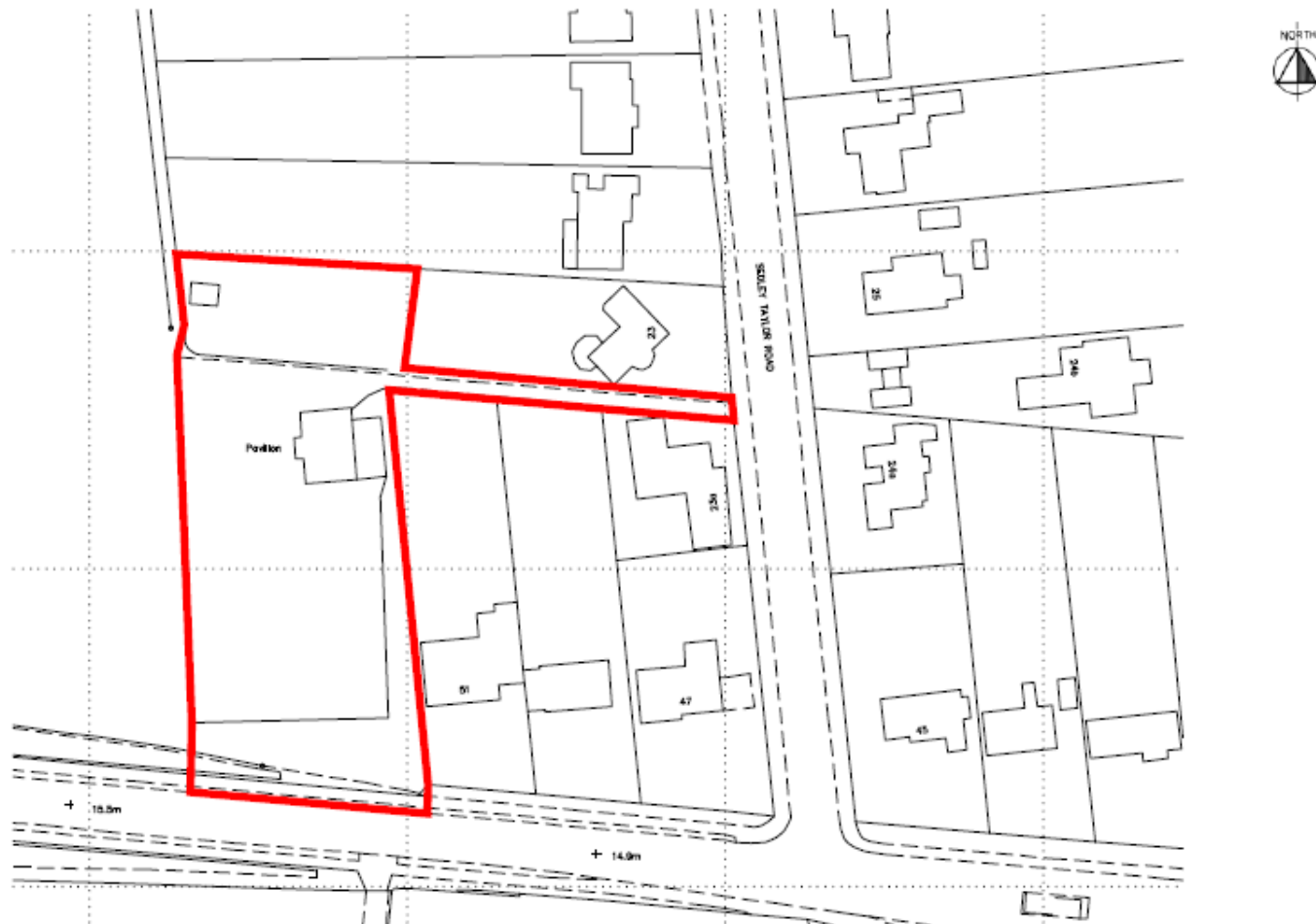

Ordnance Survey (c) Crown Copyright 2014. All rights reserved. Licence number 100022432

Location Plan - 2014/01/00

Scale - 1:1250 @ A4

Page 98

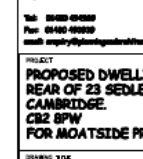

Dwelling Plans

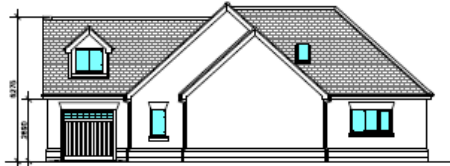

East Elevation

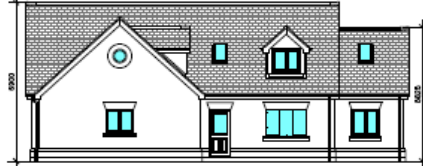

South Elevation



West Elevation

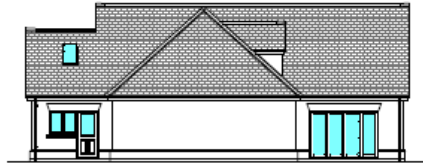

North Elevation

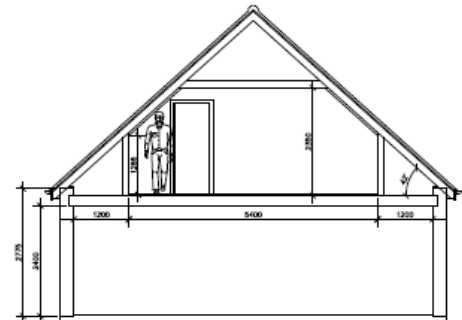
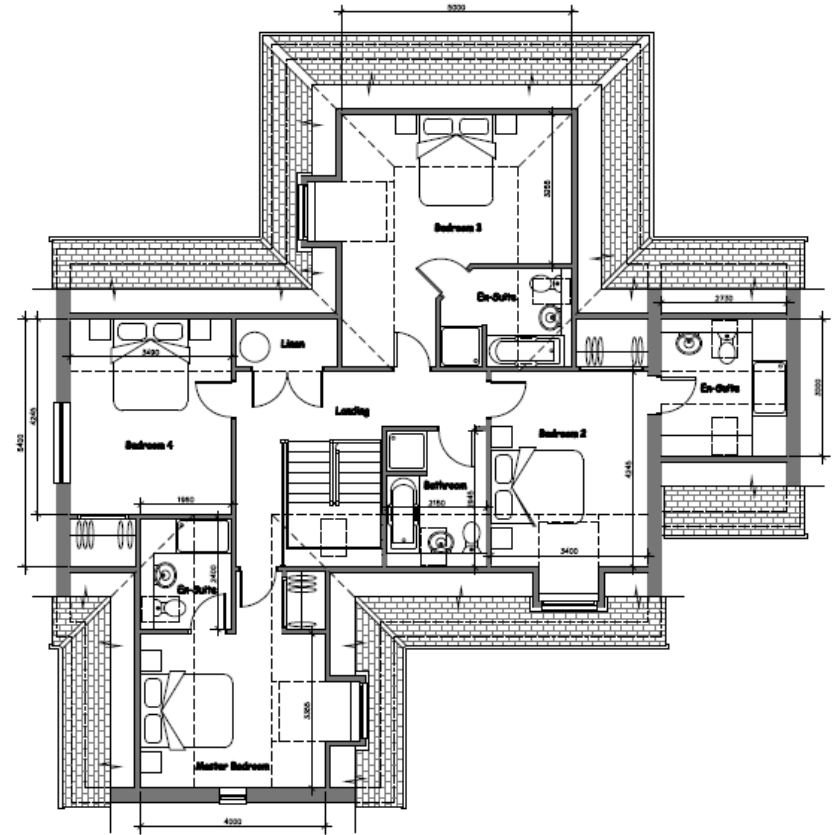
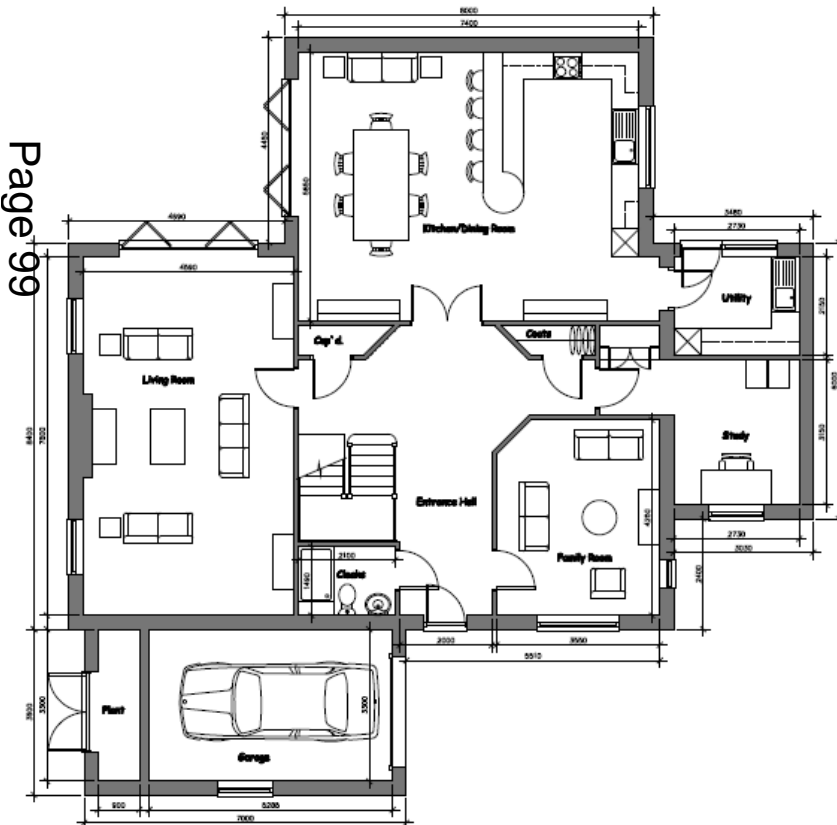

TYPICAL SECTION

Proposals Map 2009

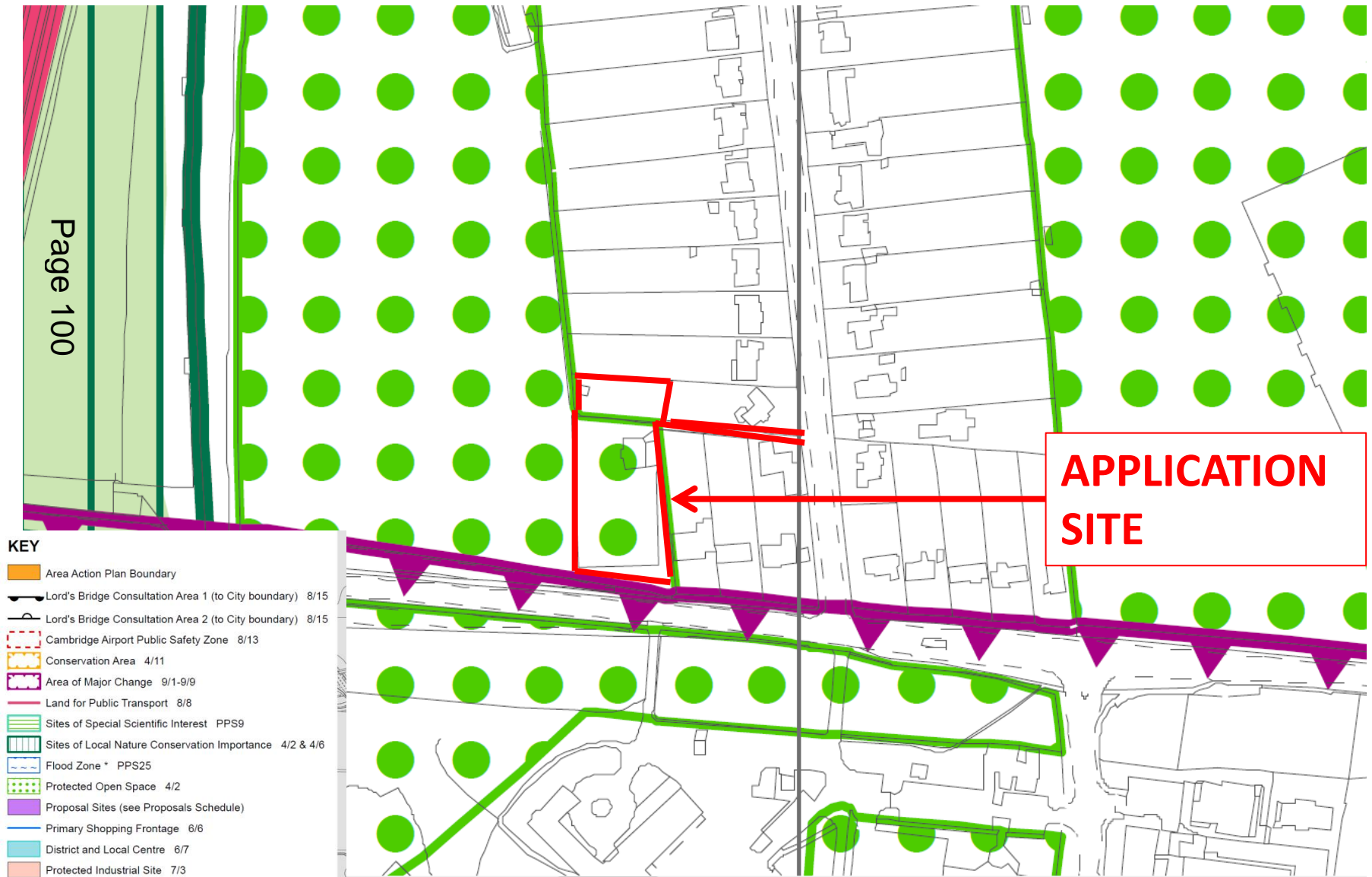

15/1038/FUL, 92 QUEEN EDITH'S WAY

LOCATION PLAN



OS MAP @ 1:1000

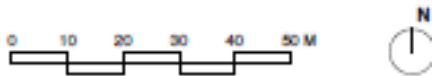

EXISTING SITE PLAN

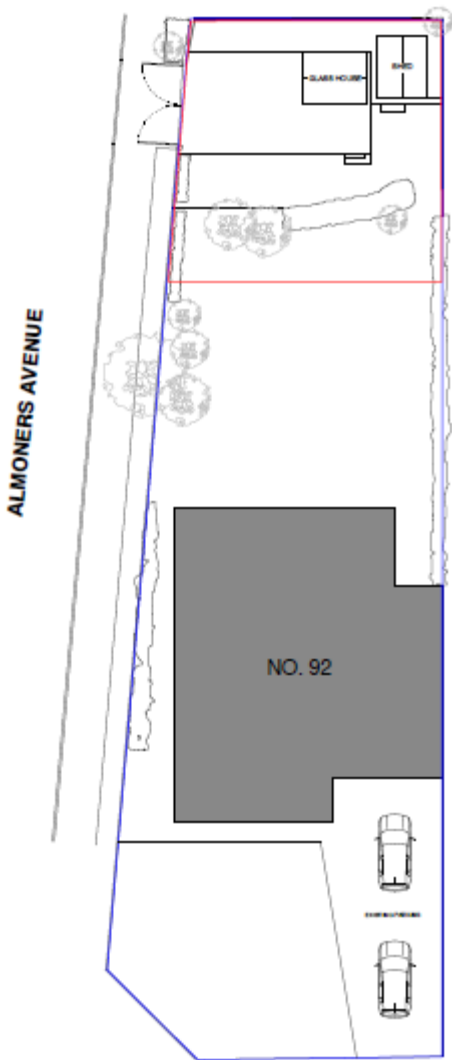

ELEVATIONS AND STREET SCENE

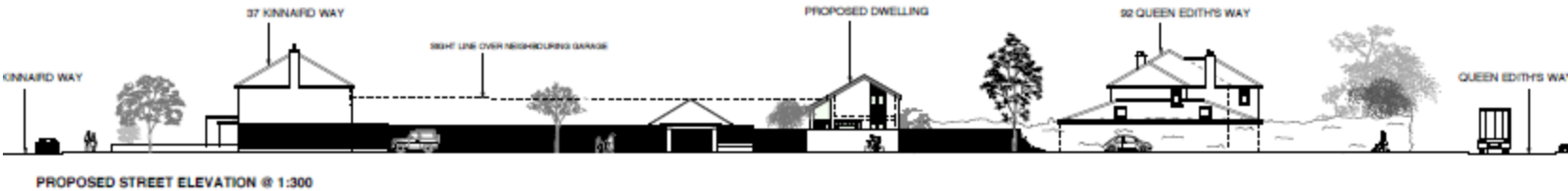

Page 104

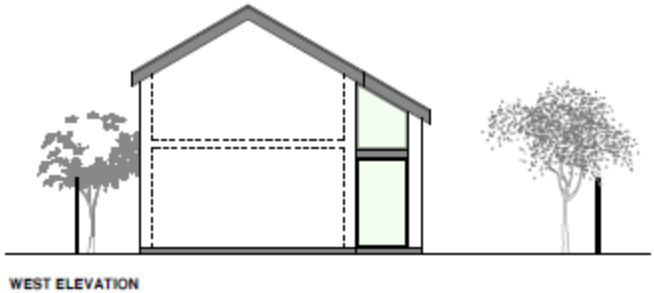
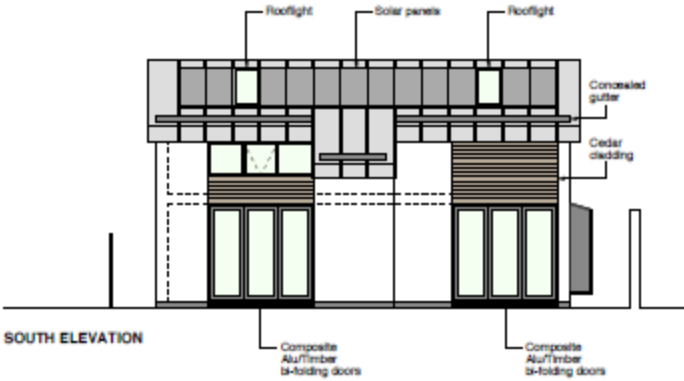
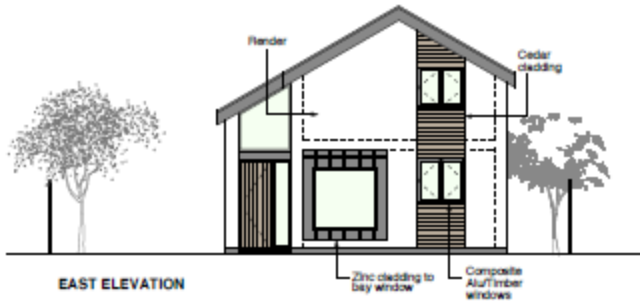

LAYOUT PLAN



PROPOSED SITE PLAN @ 1:200

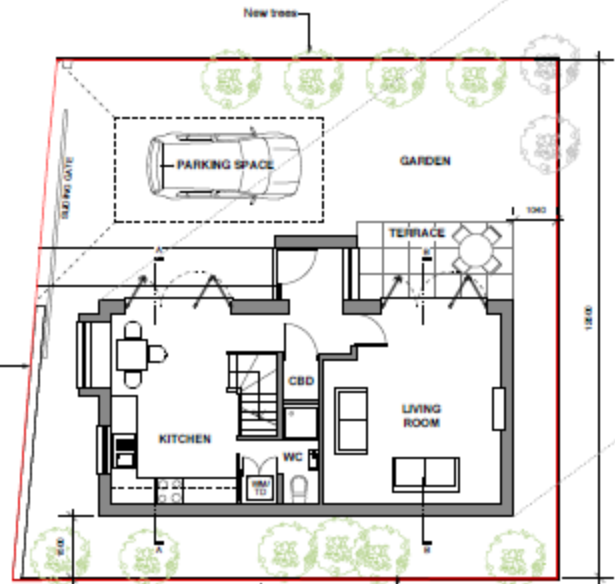

GROUND FLOOR @ 1:100

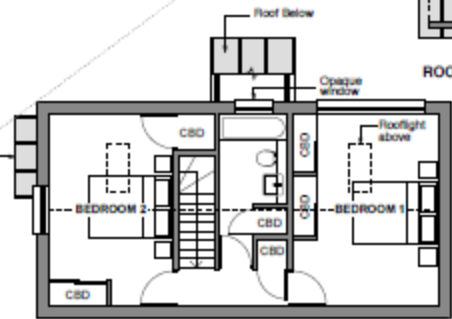

FIRST FLOOR

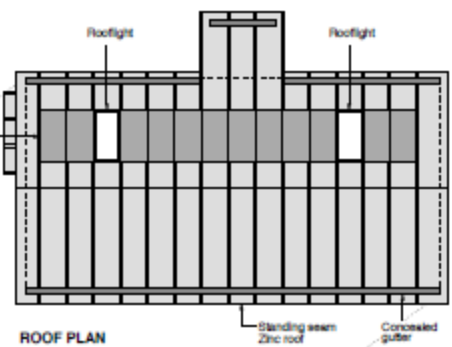

ROOF PLAN



 MOOI ARCHITECTURE 20 STATION ROAD CAMBRIDGE CB1 2JD T / +44 (0)1223 354 686 E / STUDIO@MOOIARCHITECTURE.CO.UK	PROJECT 92 Queen Ediths Way	DWG NO 1655/P01	REVISION A
	DRAWING Proposed Plans	SCALE 1:100	PAPER SIZE A3
	STATUS Planning	DATE 14/04/2015	DRAWN BY AG
	DO NOT SCALE THE DRAWING - CONTRACTOR TO CHECK ALL DIMENSIONS ON SITE & REPORT ANY DISCREPANCIES IMMEDIATELY. IF IN DOUBT ALWAYS ASK BEFORE INSTALLATION		

SECTIONS PLAN

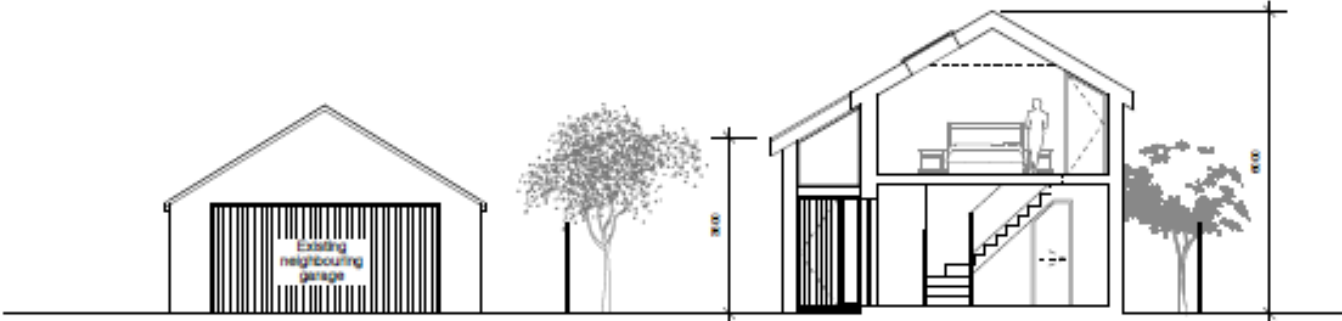

SECTION AA

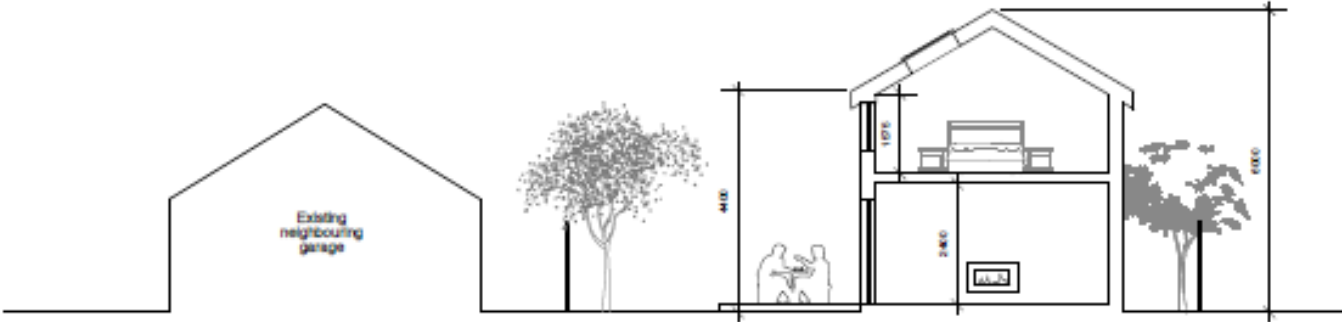

SECTION BB

15/1085/FUL, 253 CHESTERTON ROAD

Location Plan



Page 109

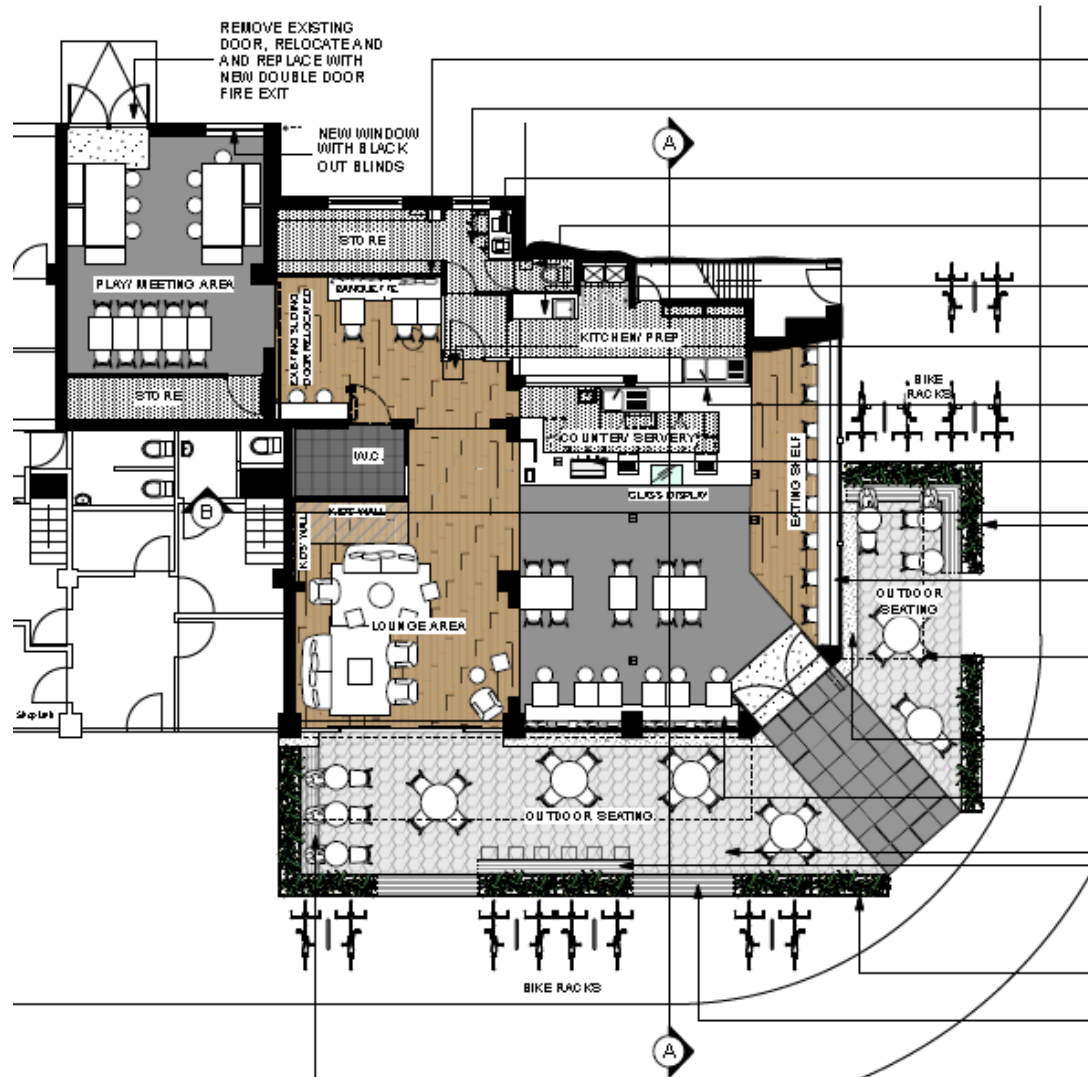

Proposed Elevations

Page 110

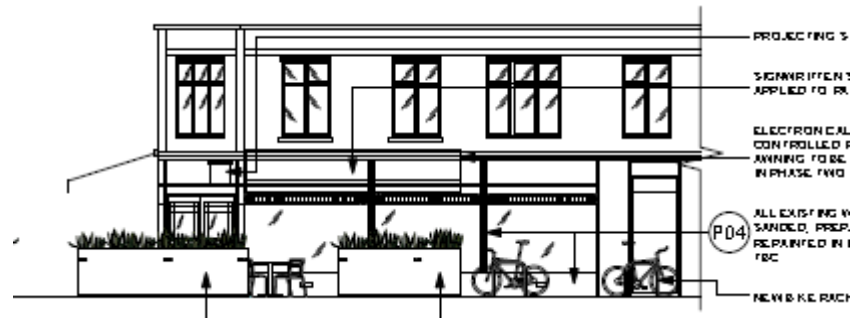

4 Elevation C
SF02 Scale: 1:100

Outdoor Eating
Refer to DWG

15/1014/FUL, 74 CATHARINE STREET

Location Plan



Proposed Elevations

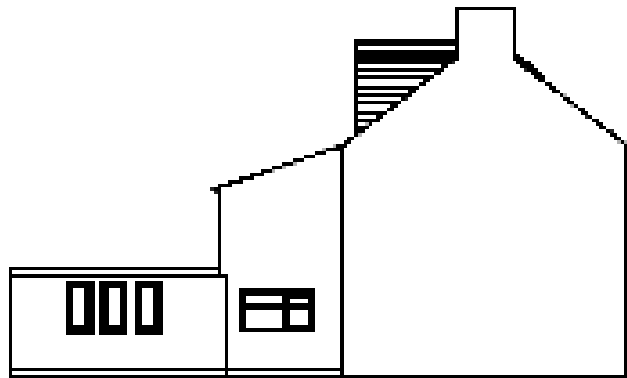

Proposed Side Elevation

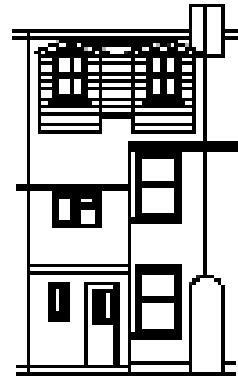

Proposed Rear Elevation

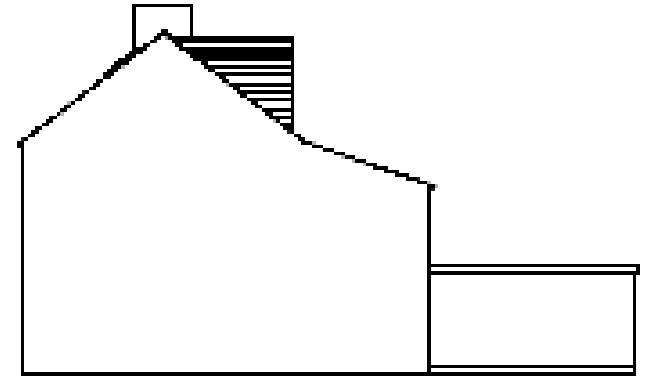

Proposed Side Elevation

Page 113

Elevations of previously refused scheme reference 15/0377/FUL

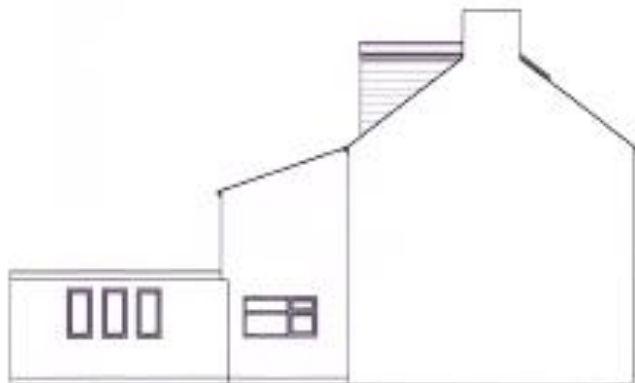

Proposed Side Elevation



Proposed Rear Elevation

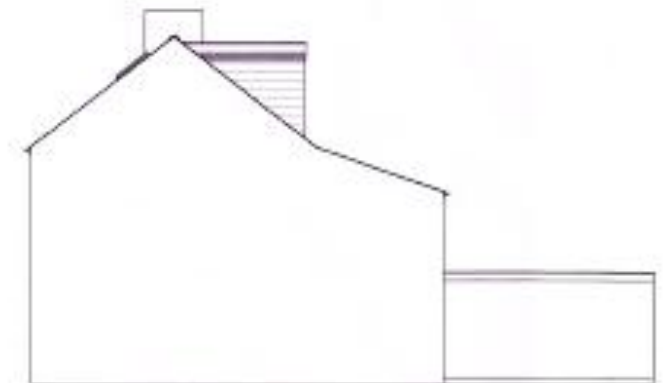

Proposed Side Elevation

Proposed Floor Plans



Roof Plan



Proposed Second Floor

Elevations of previously refused scheme reference 15/0377/FUL

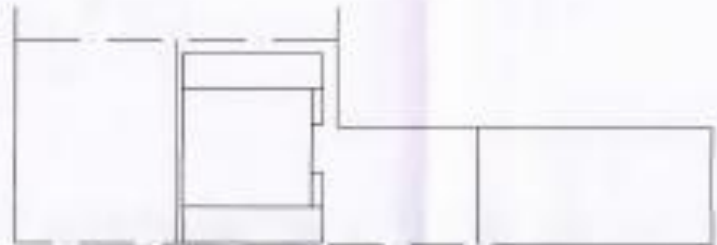

Roof Plan



Proposed Second Floor

15/0611/FUL, 3 ASCHAM ROAD

Location Plan

Page 116

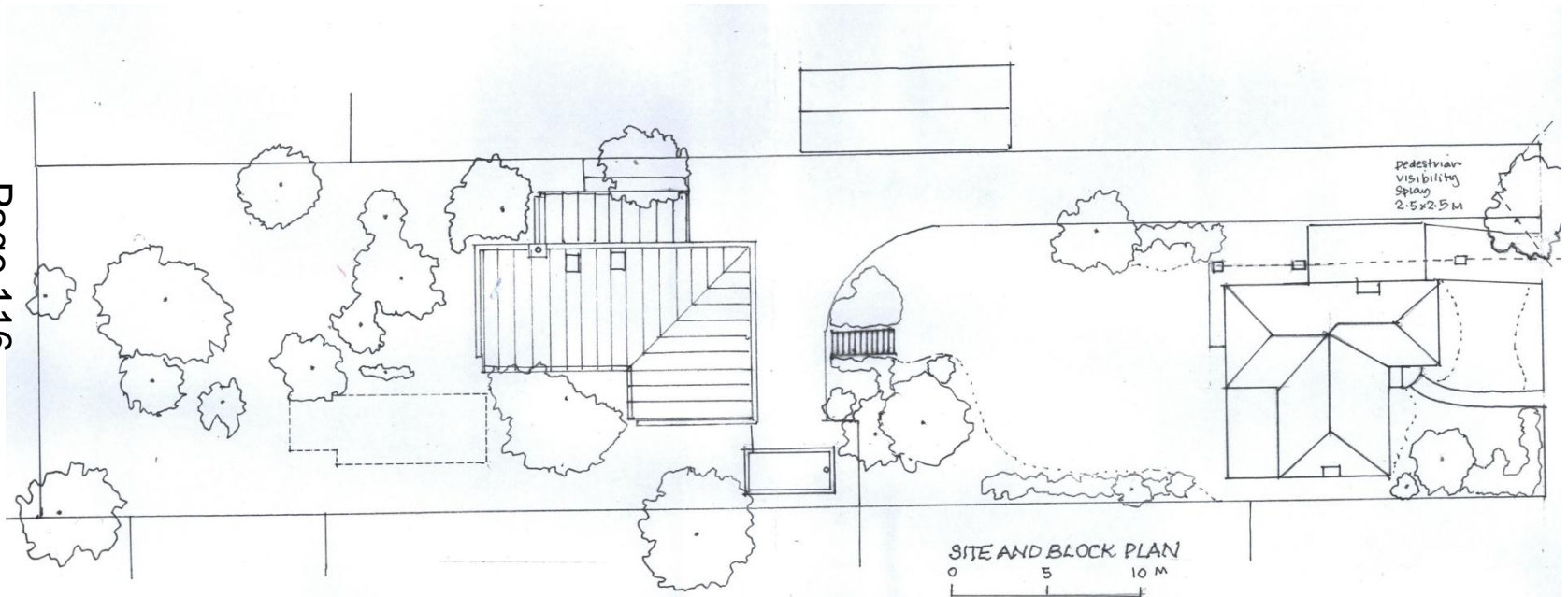

PROPOSED HOUSE
3 ASCHAM ROAD CAMBRIDGE
SCALES 1:1250 AND 1:200
APRIL 2015
DRAWING NO. ONE

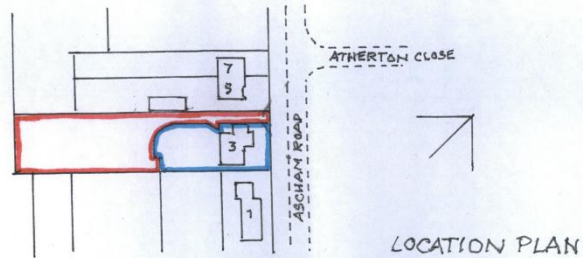

Elevations

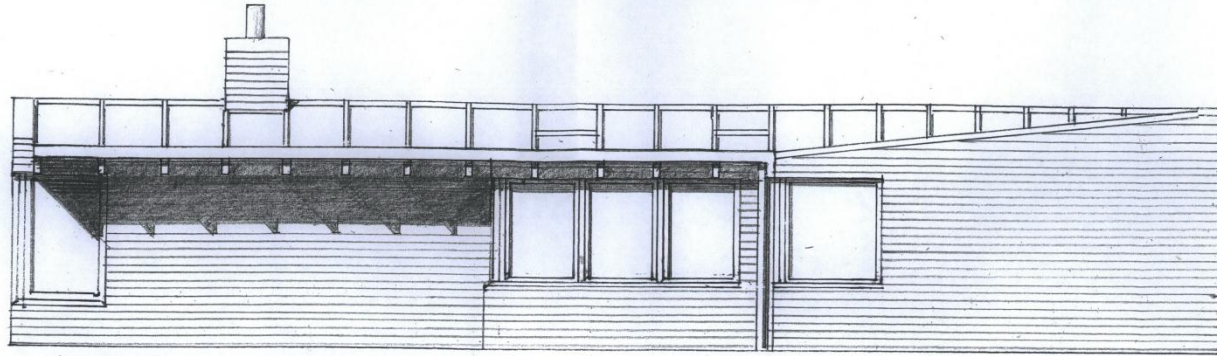

SOUTH EAST

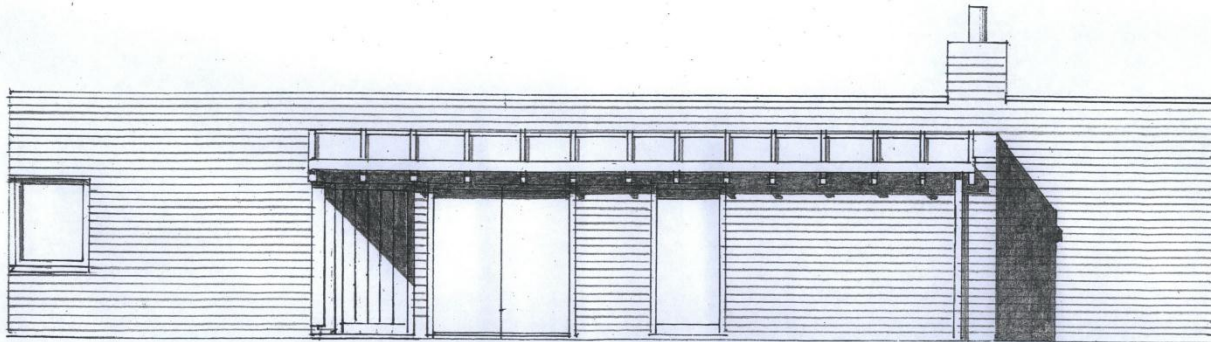

NORTH WEST

PROPOSED HOUSE
3 ASCHAM ROAD CAMBRIDGE

SCALE 1:50

APRIL 2015

DRAWING NO. THREE



Elevations

Page 118

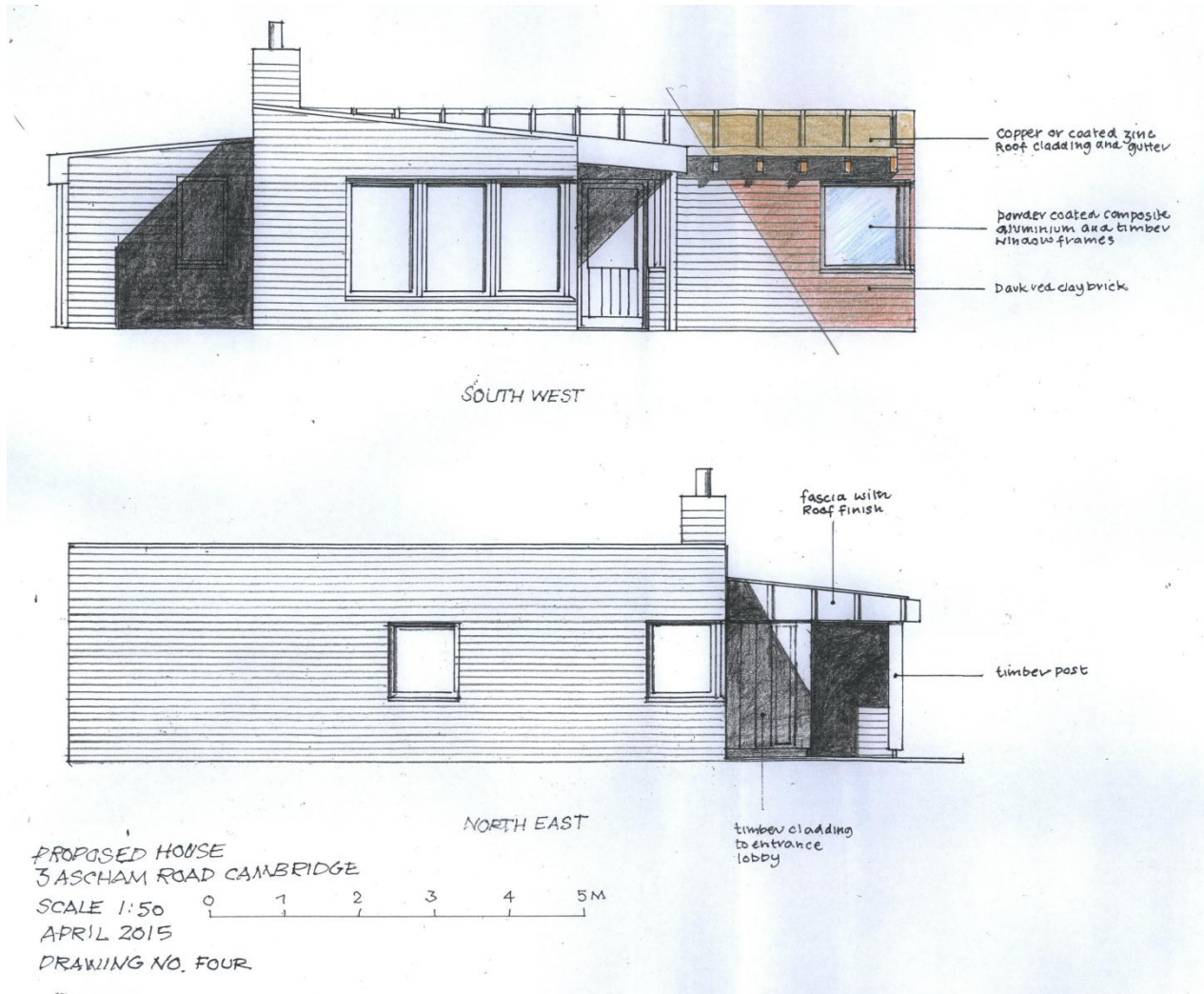

Section

Page 119

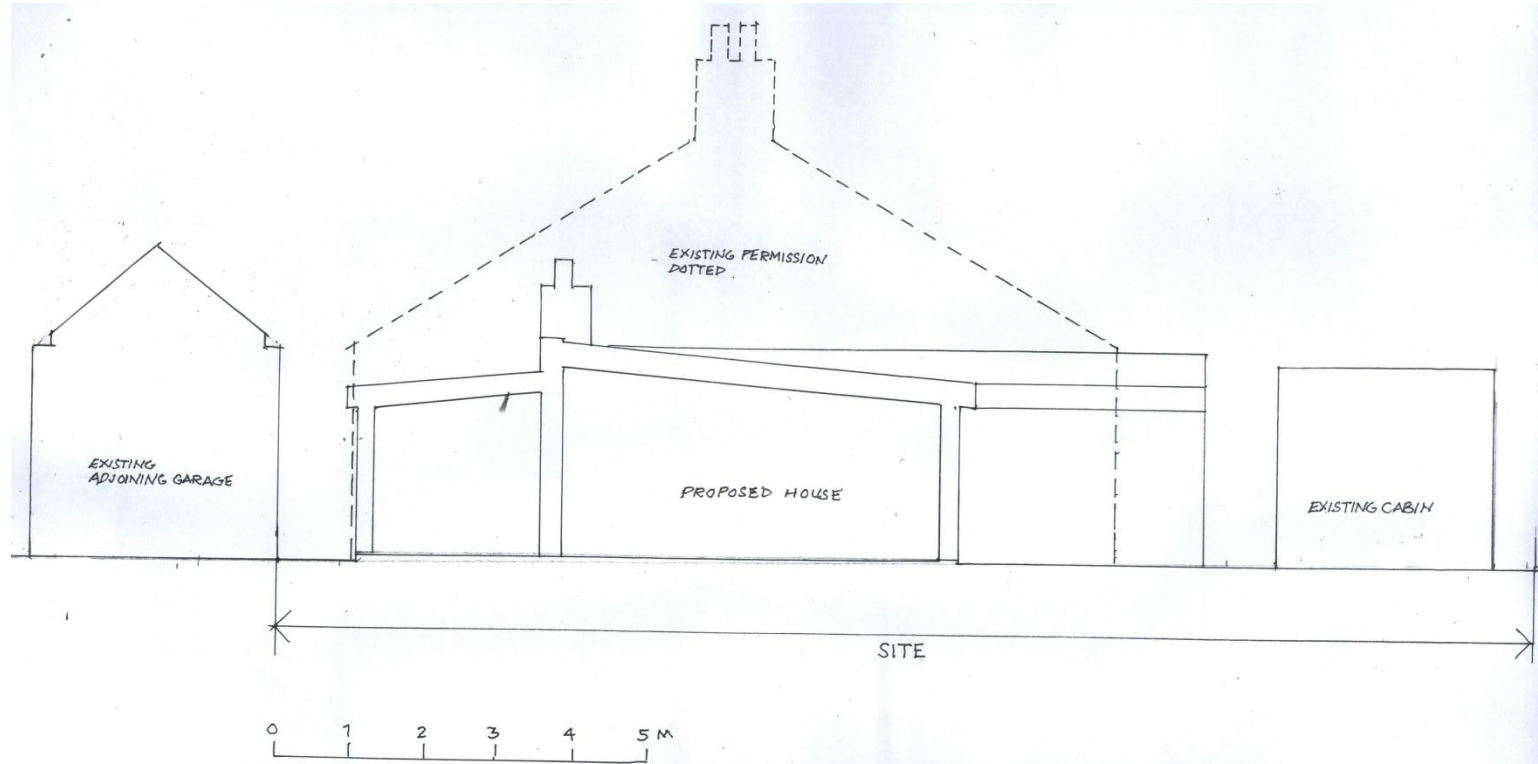

PROPOSED HOUSE
3 ASCHAM ROAD CAMBRIDGE
SCALE 1:50
APRIL 2015
DRAWING NO FNE

**15/0729/FUL, LAND REAR OF 15
COLERIDGE ROAD**

Proposed Block Plan



Proposed Elevations

Page 122

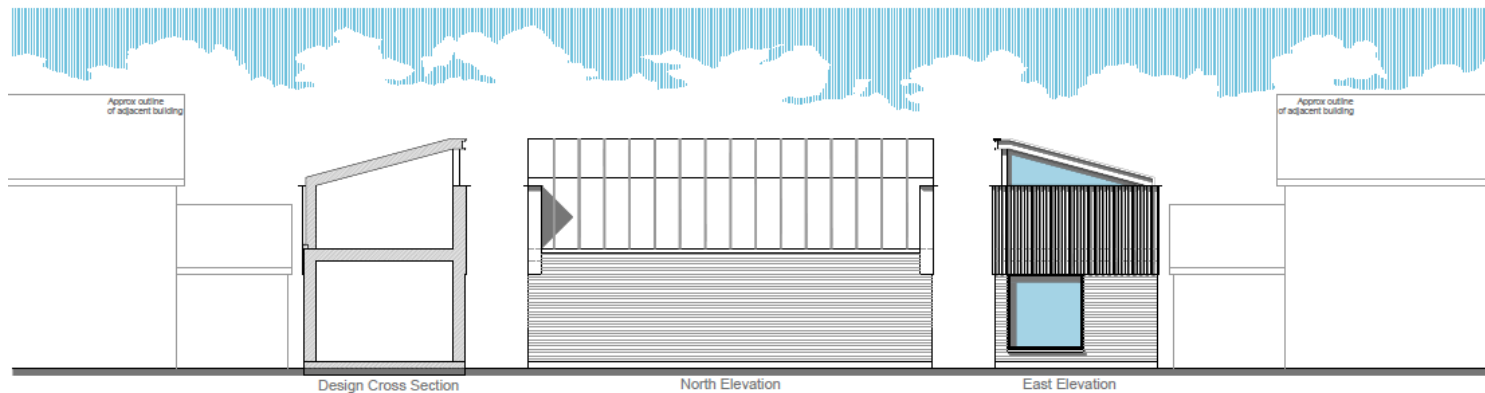
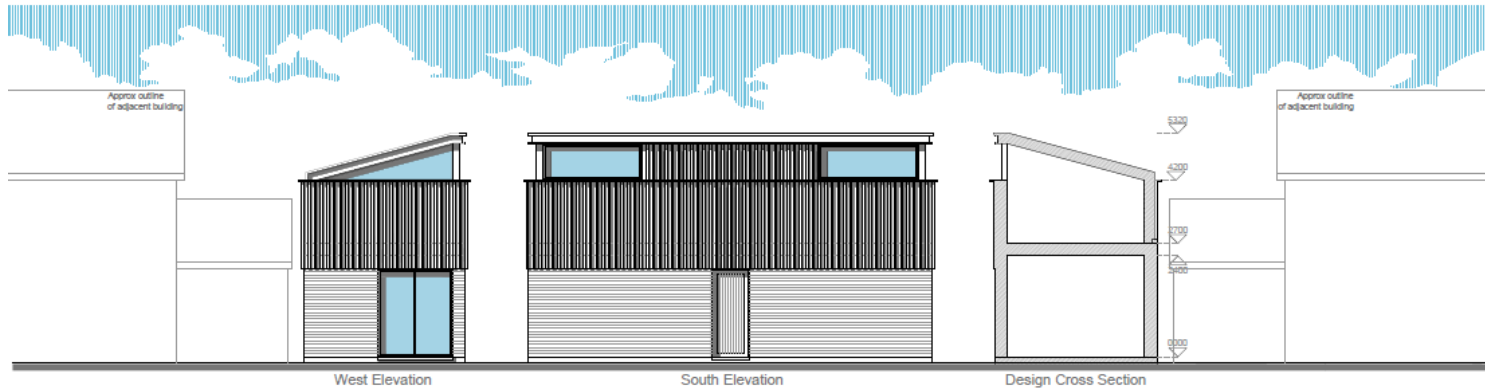

3D Views of proposed dwelling

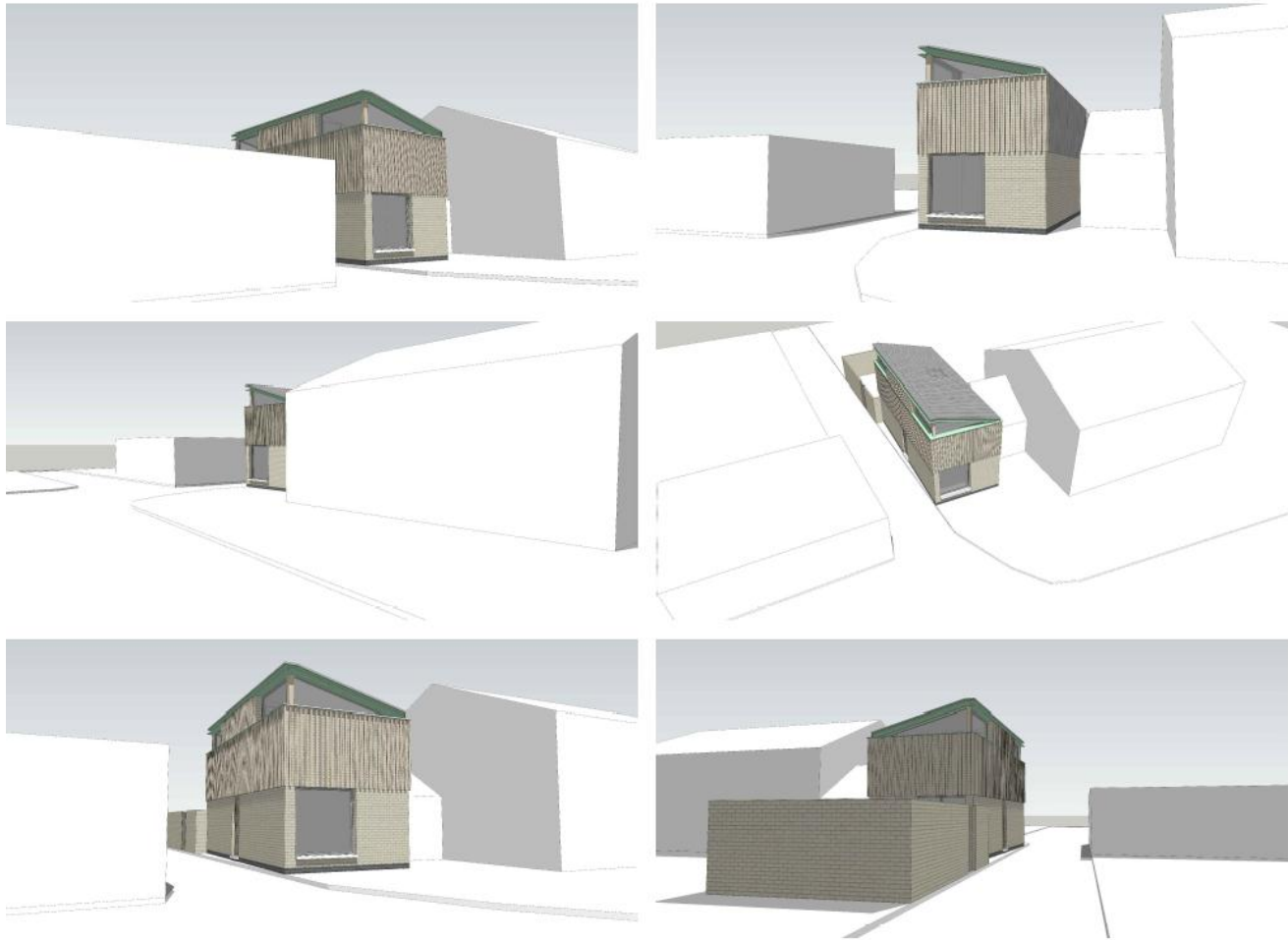

15/1021/FUL, 15 WHITEHILL ROAD

LOCATION PLAN



SITE PLAN

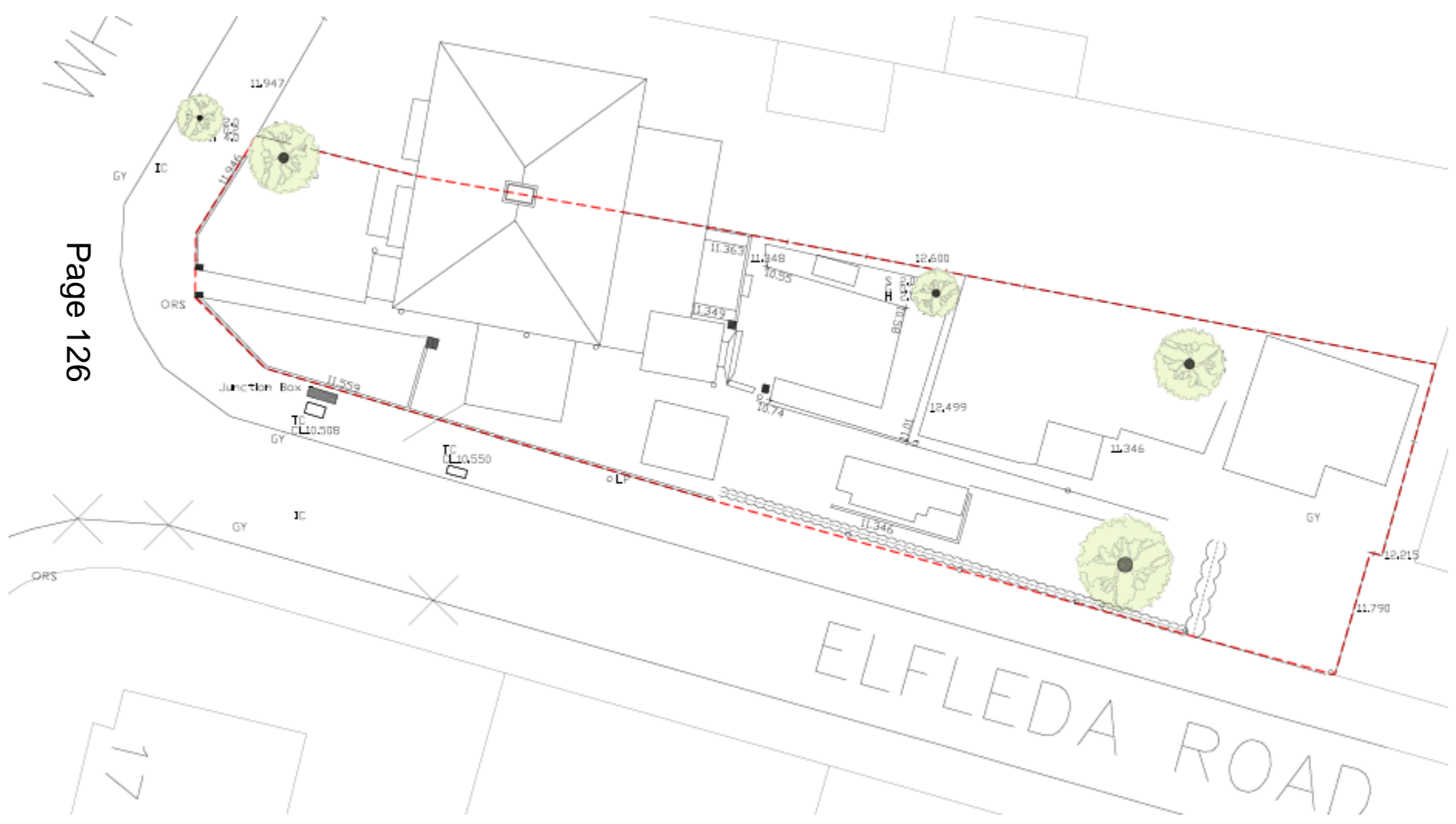

PROPOSED SITE LAYOUT

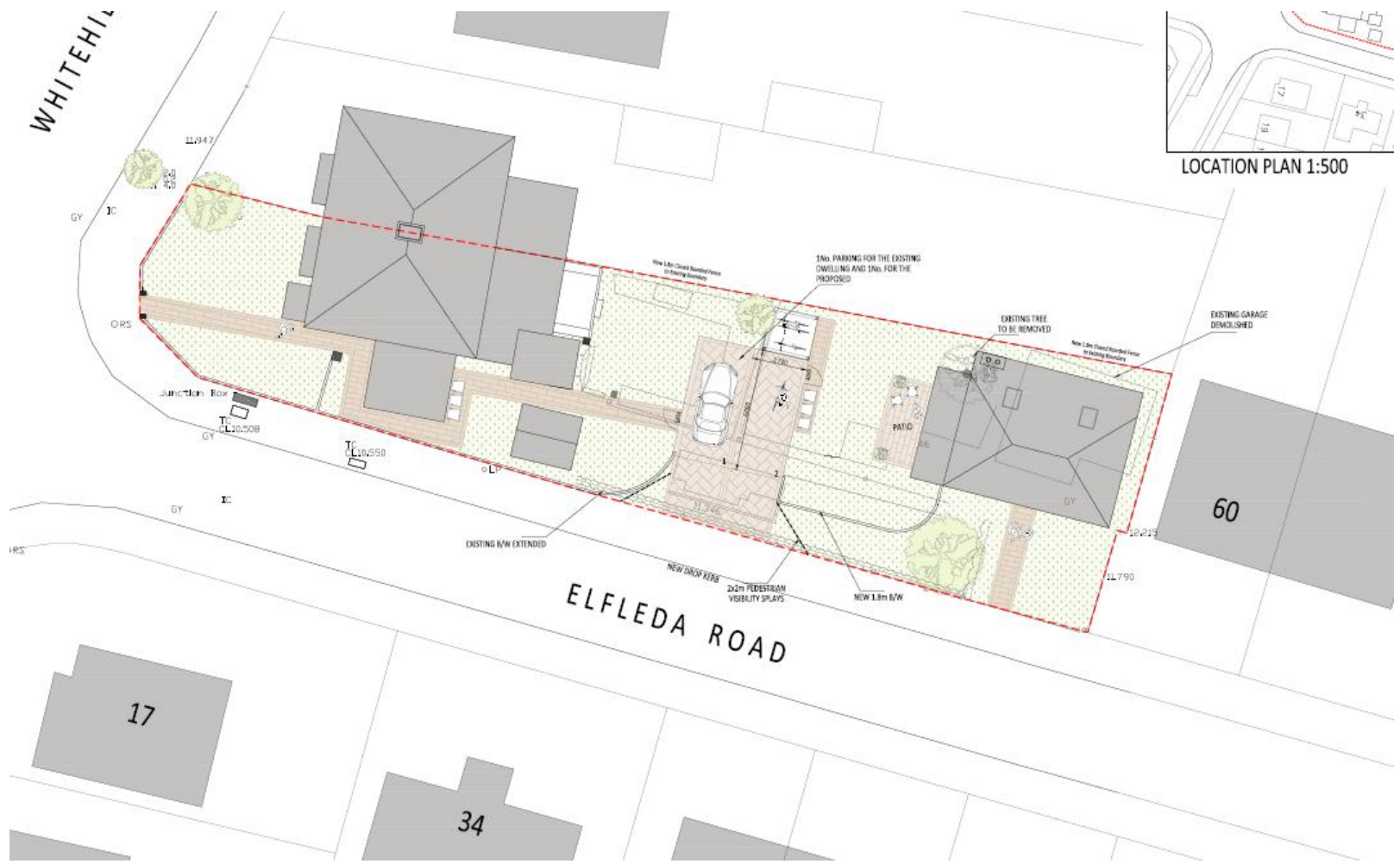

PROPOSED ELEVATIONS

Page 128



FRONT ELEVATION

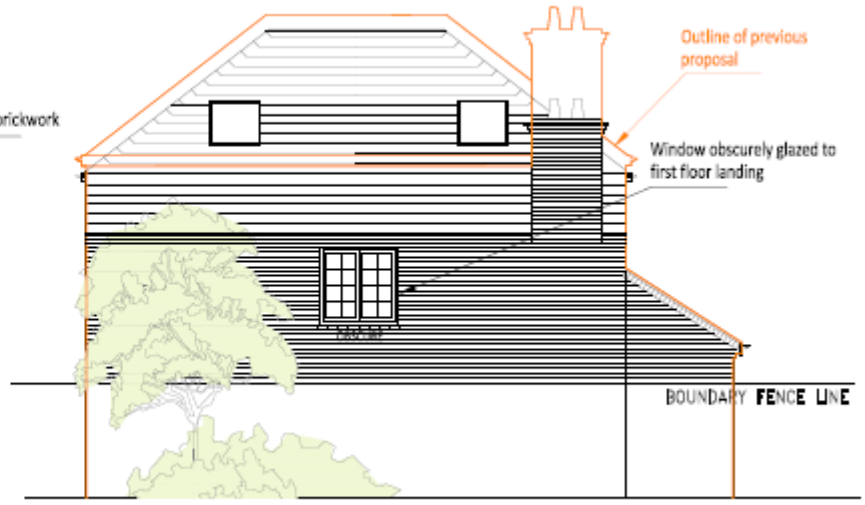

REAR ELEVATION

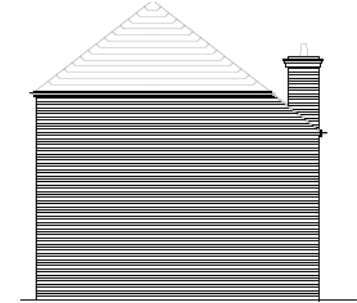

SIDE ELEVATION



SIDE ELEVATION

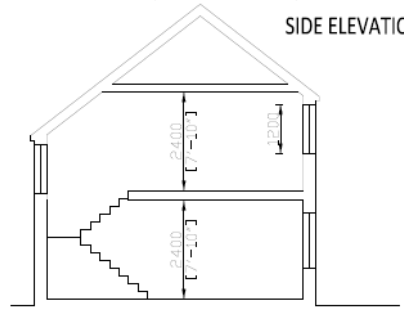

SECTION

PROPOSED FLOOR PLANS

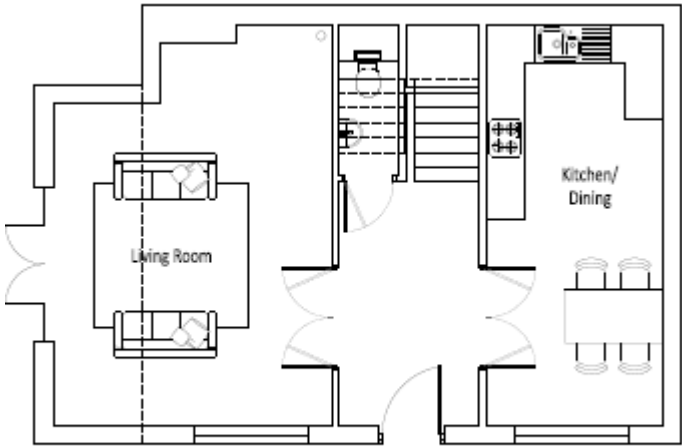

GROUND FLOOR PLAN

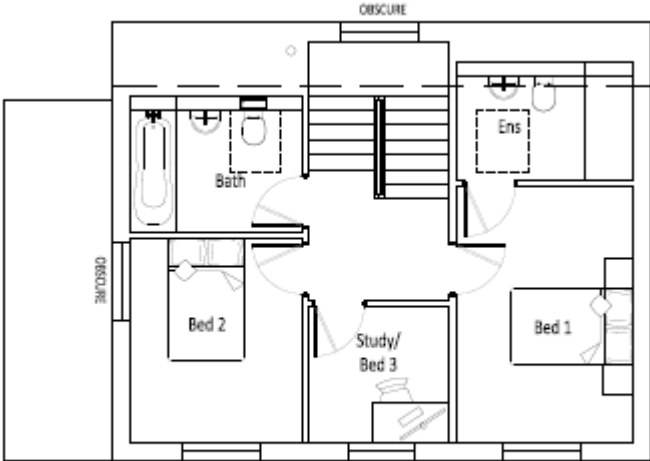

FIRST FLOOR PLAN

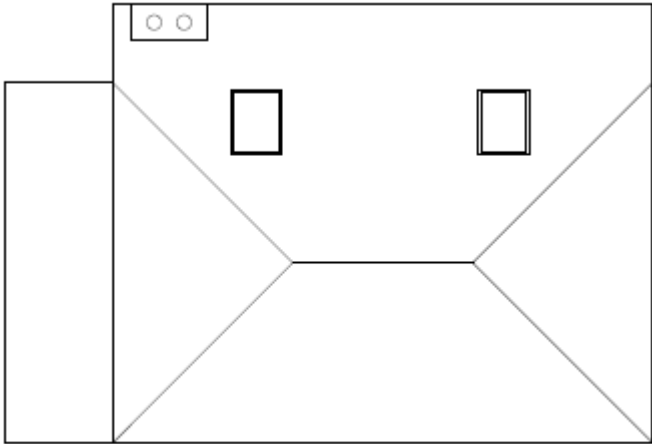

ROOF PLAN

STREET SCENE – EXISTING AND PROPOSED

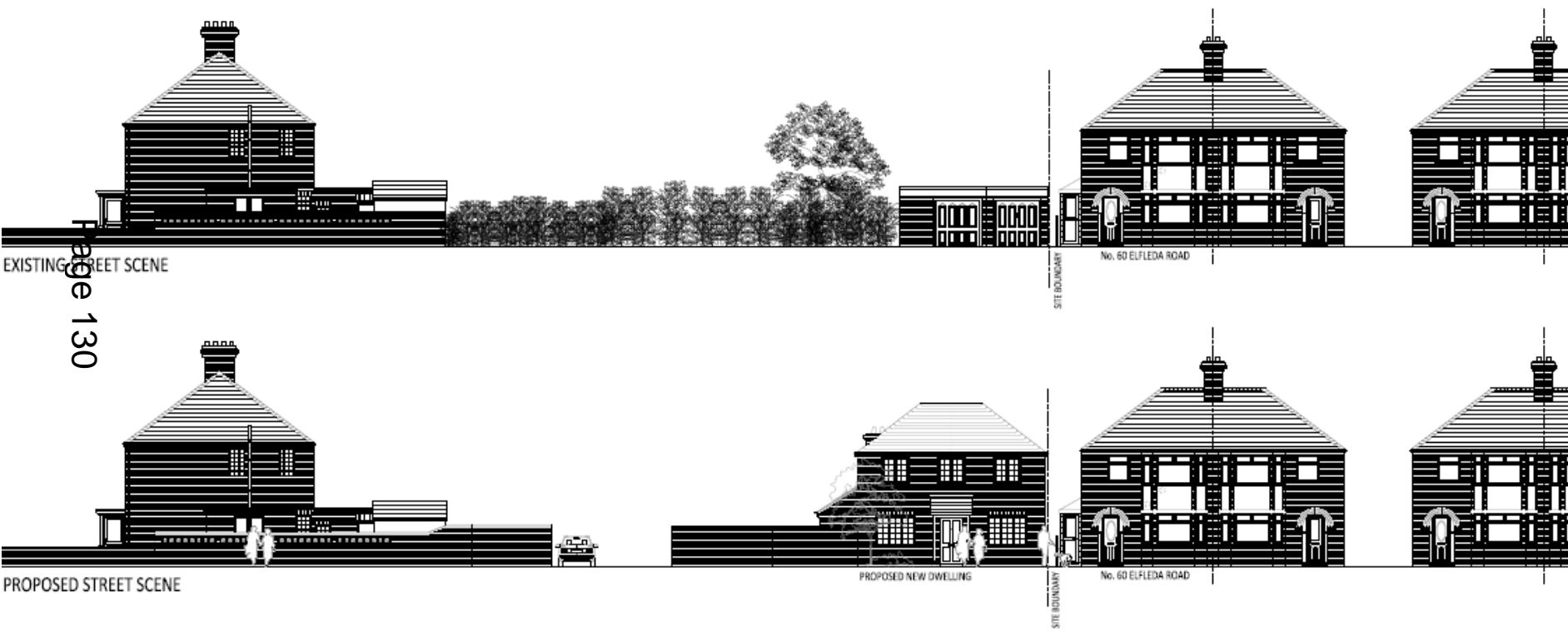

15/0945/FUL, 23-25 HILLS ROAD

LOCATION PLAN

Page 132



Site Plan 1:1250

EXISTING ELEVATIONS



Front Elevation 1:100



Rear Elevation 1:100



Opposite Side Elevation 1:100

EXISTING FLOORPLANS

Page 134

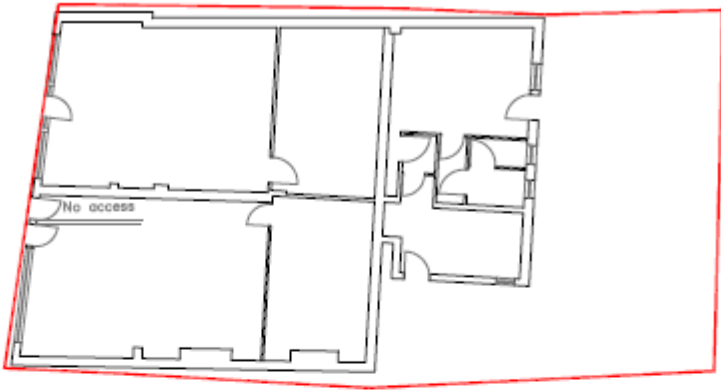

Ground Floor Plan 1:100@A1

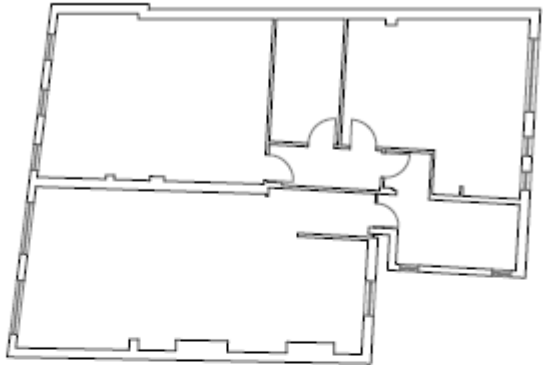

Second Floor Plan 1:100@A1

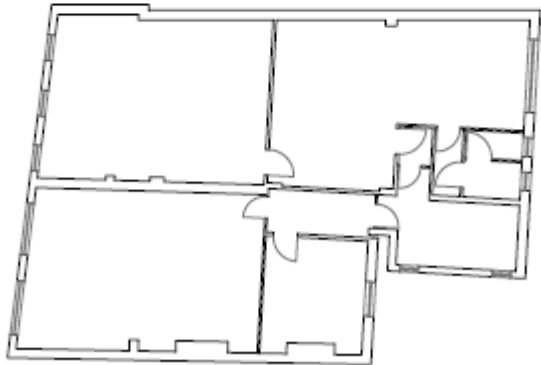

First Floor Plan 1:100@A1

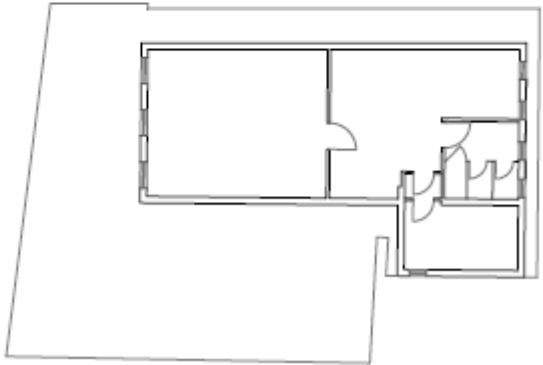

Third Floor Plan 1:100@A1

Rev A	01.06.15	Scale bar added	CJ	Planning
-------	----------	-----------------	----	----------



Rev A	01.06.15	Scale bar added	CJ	Planning
-------	----------	-----------------	----	----------



Rev A	01.06.15	Scale bar added	CJ	Planning
-------	----------	-----------------	----	----------



Rev A	01.06.15	Scale bar added	CJ	Planning
-------	----------	-----------------	----	----------



Rev A	01.06.15	Scale bar added	CJ	Planning
-------	----------	-----------------	----	----------

PROPOSED FLOORPLANS

Page 136



Basement
(existing - NO NEW area)



Ground Floor

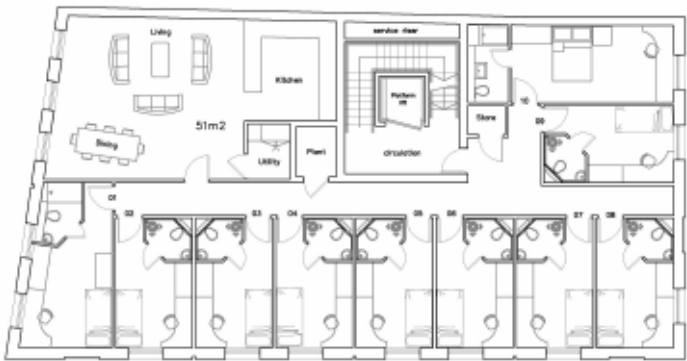

First Floor



Second Floor

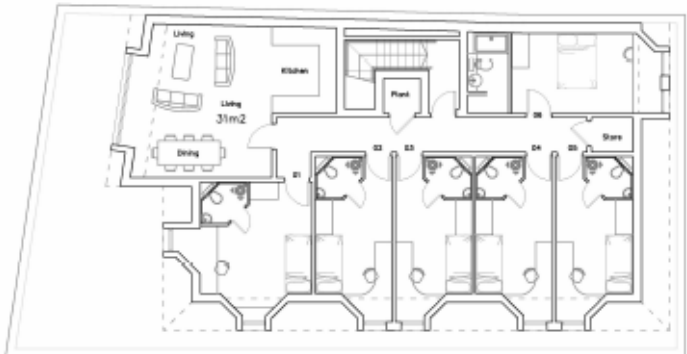

Third Floor

INDICATIVE VIEW HILLS ROAD 1



23-25
HILLSROAD

499/411 View along Hills Road towards the train station

Page 137



INDICATIVE VIEW HILLS ROAD 2



23-25
HILLSROAD

499/413 View along Hills Road towards the city centre

Page 138



INDICATIVE VIEW CAMBRIDGE PLACE



23-25
HILLSROAD

499/414 View along Cambridge Place towards Hills Road

Page 139



This page is intentionally left blank