

MAJOR APPLICATIONS

Former Hilltop Day Centre, Primrose Street

15/0140/FUL

Location Plan

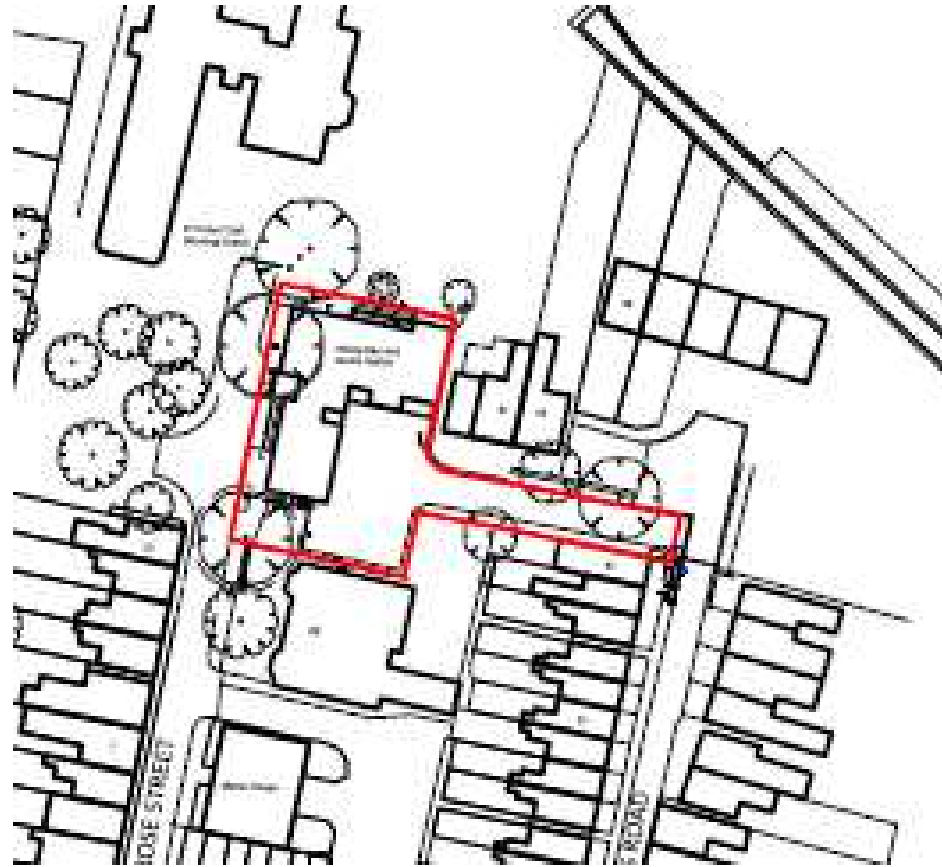

Site Layout

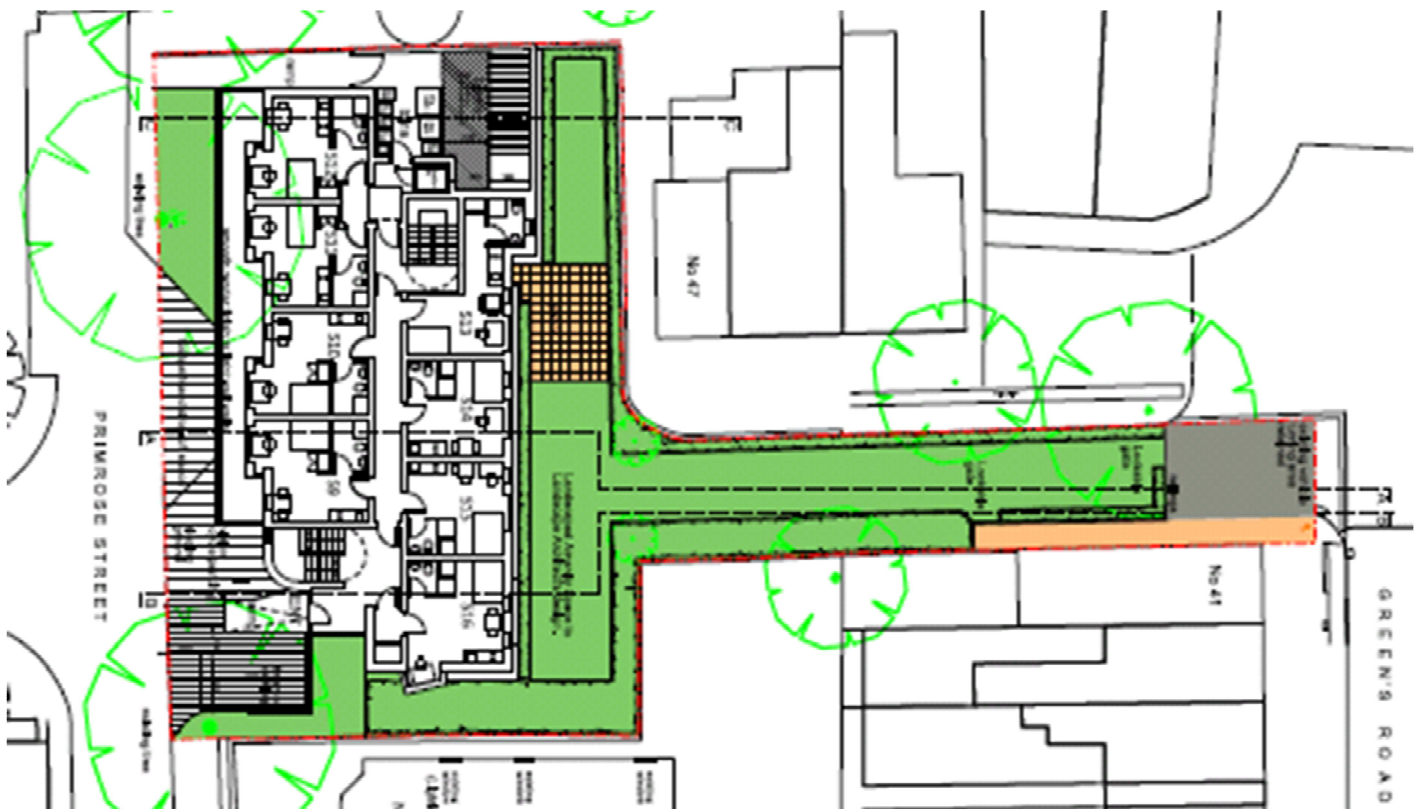

Page 5

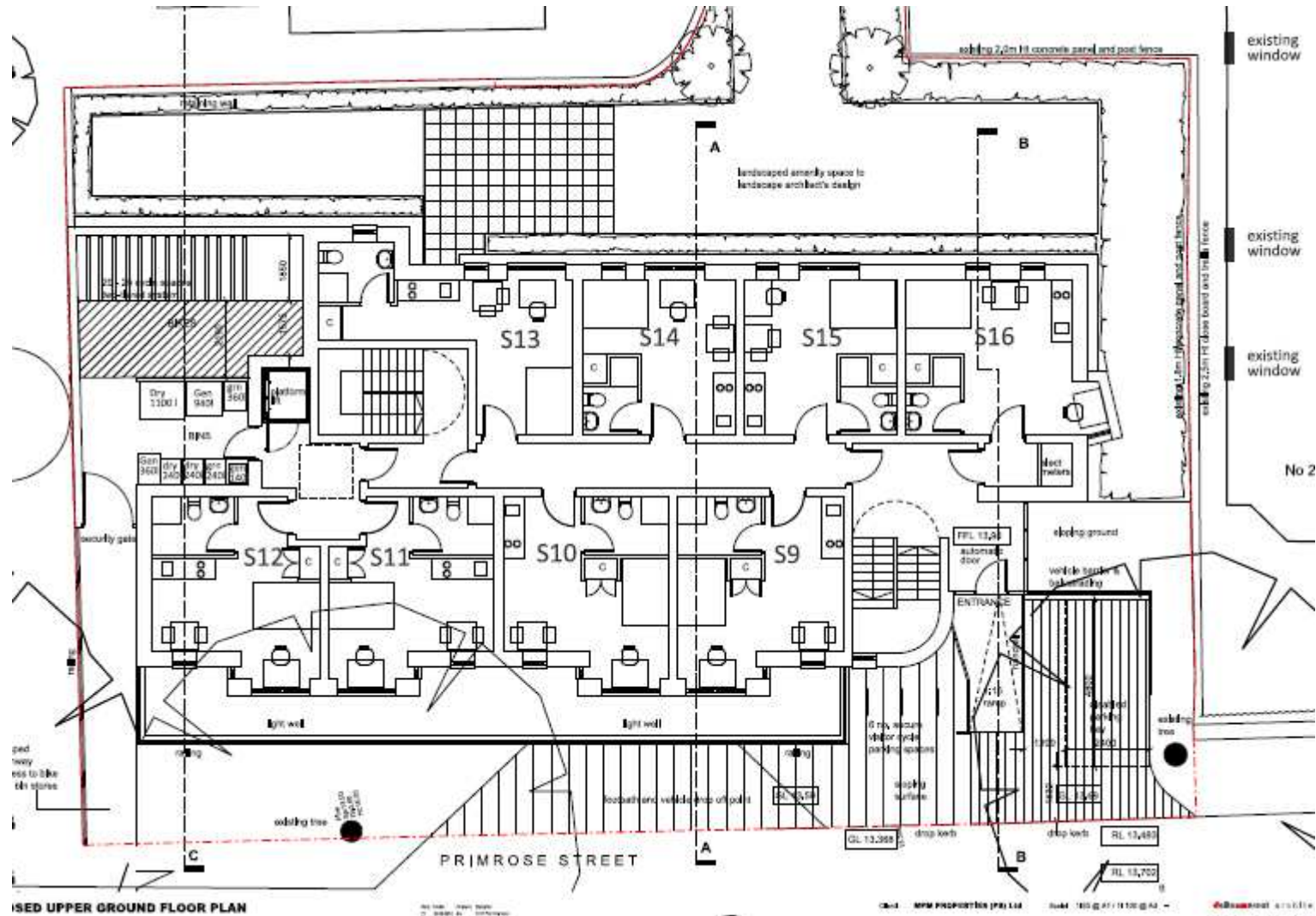

East and West Elevations



Land and buildings to the rear of
1-5 Napier Street (Tredgold Lane)

14/1995/FUL

Proposed Site Plan



Proposed Landscape Plan



Block 1 Plans & Elevations

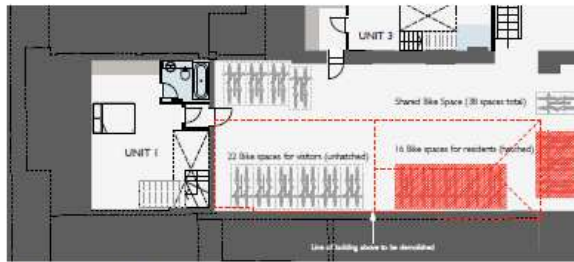

PROPOSED BASEMENT PLAN



PROPOSED GROUND FLOOR PLAN

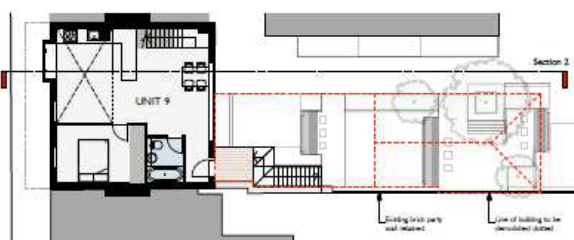

PROPOSED FIRST FLOOR PLAN

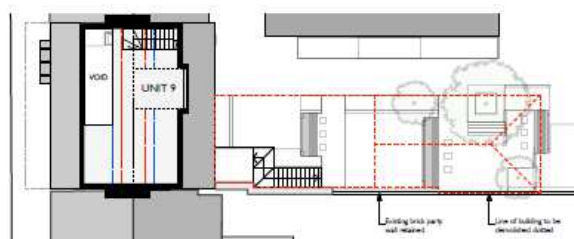

PROPOSED SECOND FLOOR PLAN

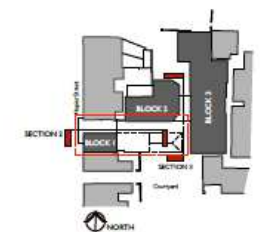
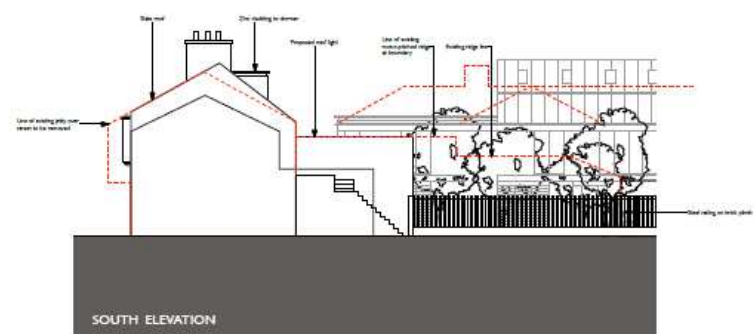
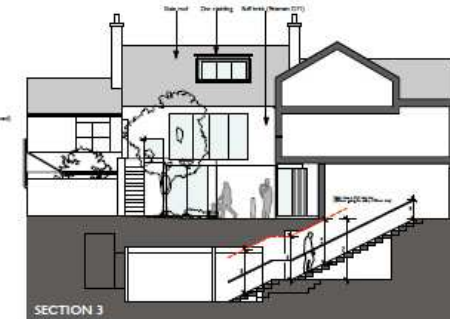
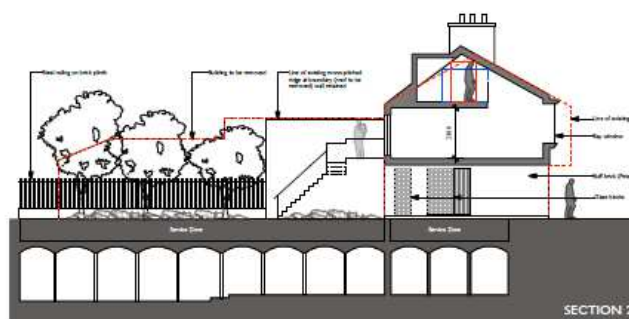
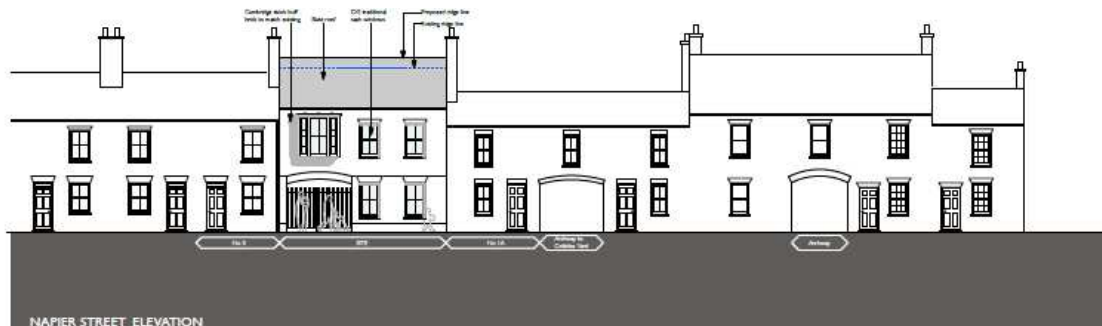

Blocks 2 & 3 Plans

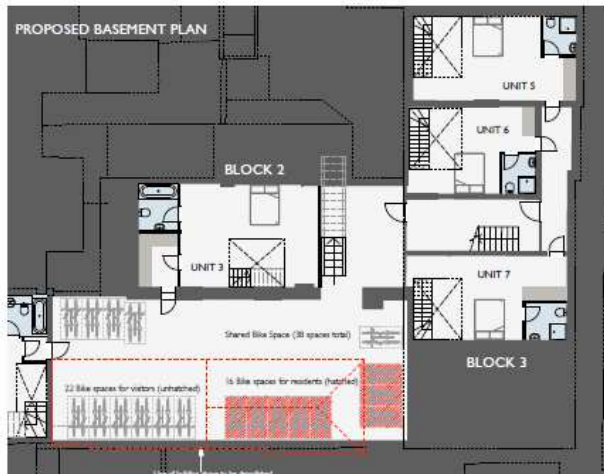
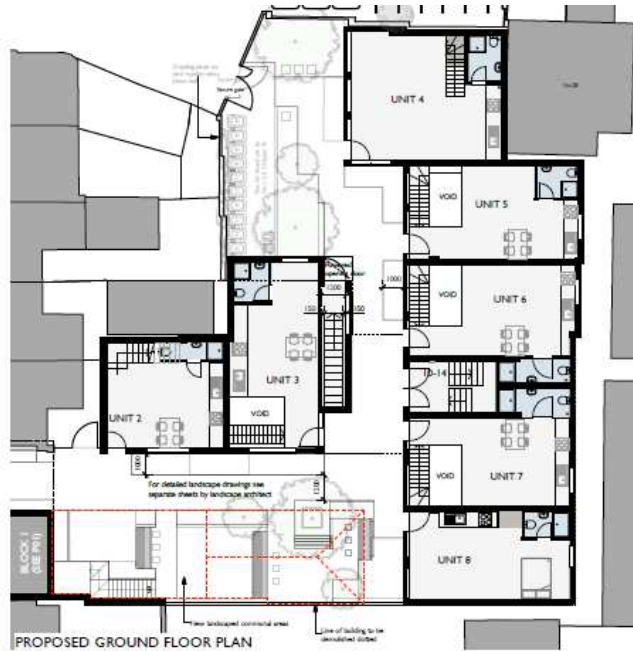

Page 12

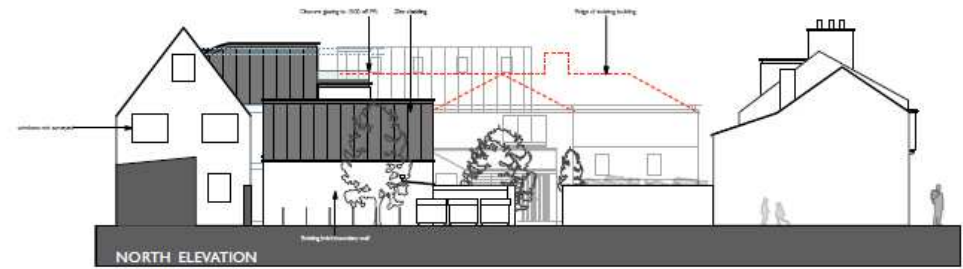

Block 3 Section

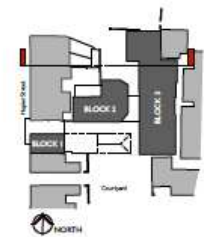

Perse Upper School, Hills Road

14/2070/FUL

Location plan



Page 16



North and south elevations

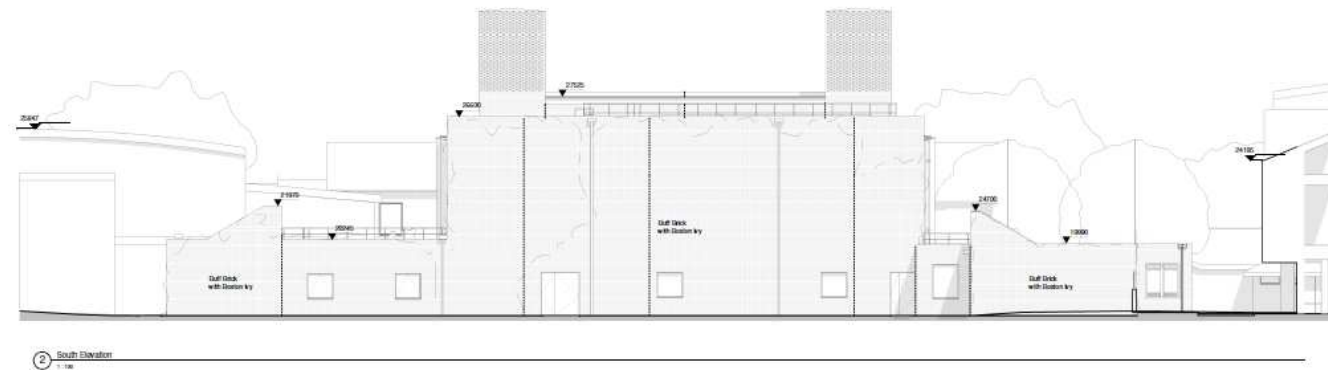
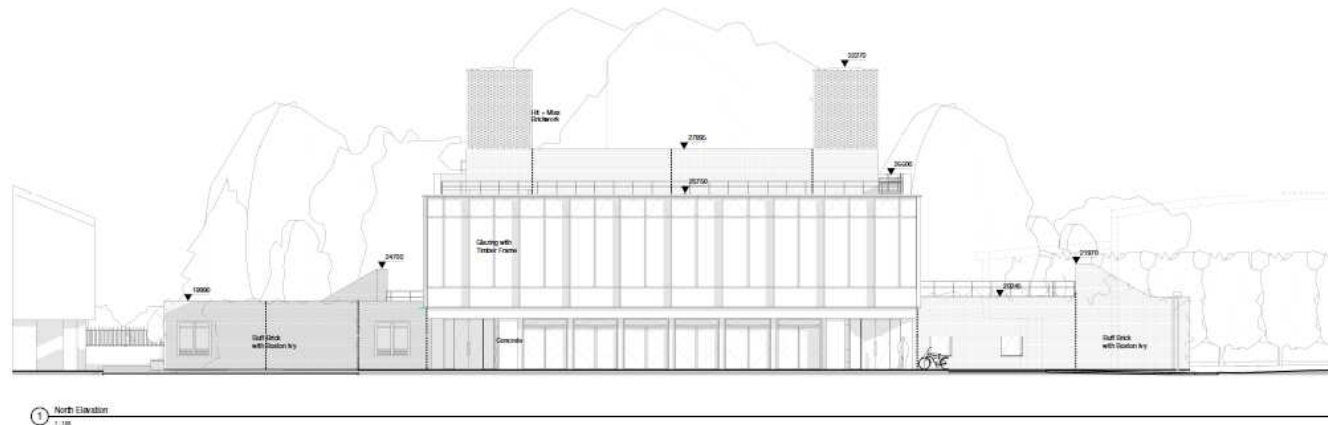

East and west elevations

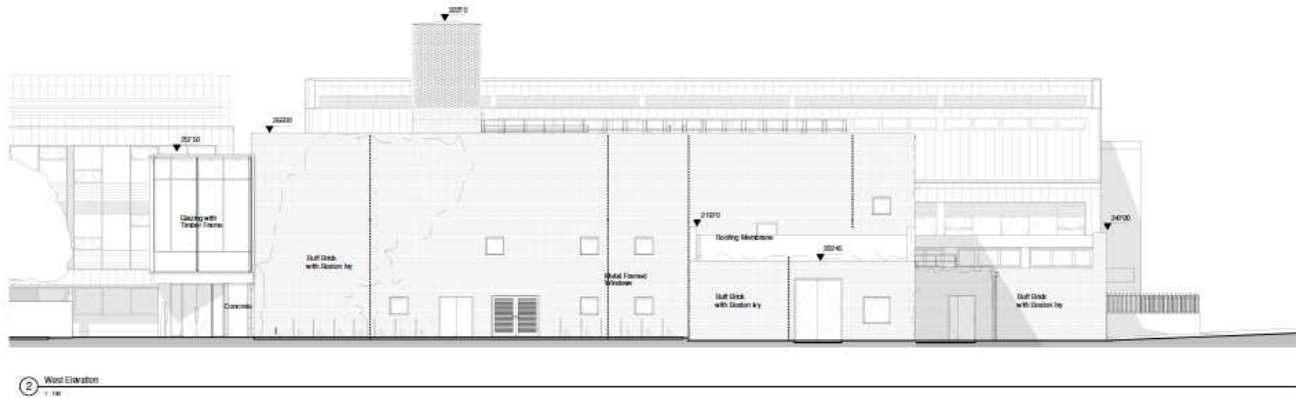
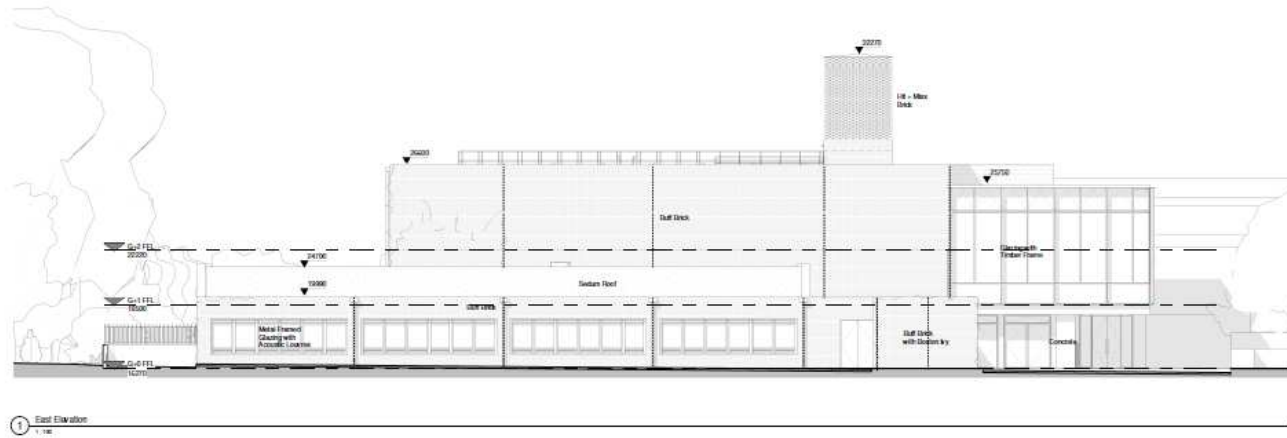

Proposed ground floor

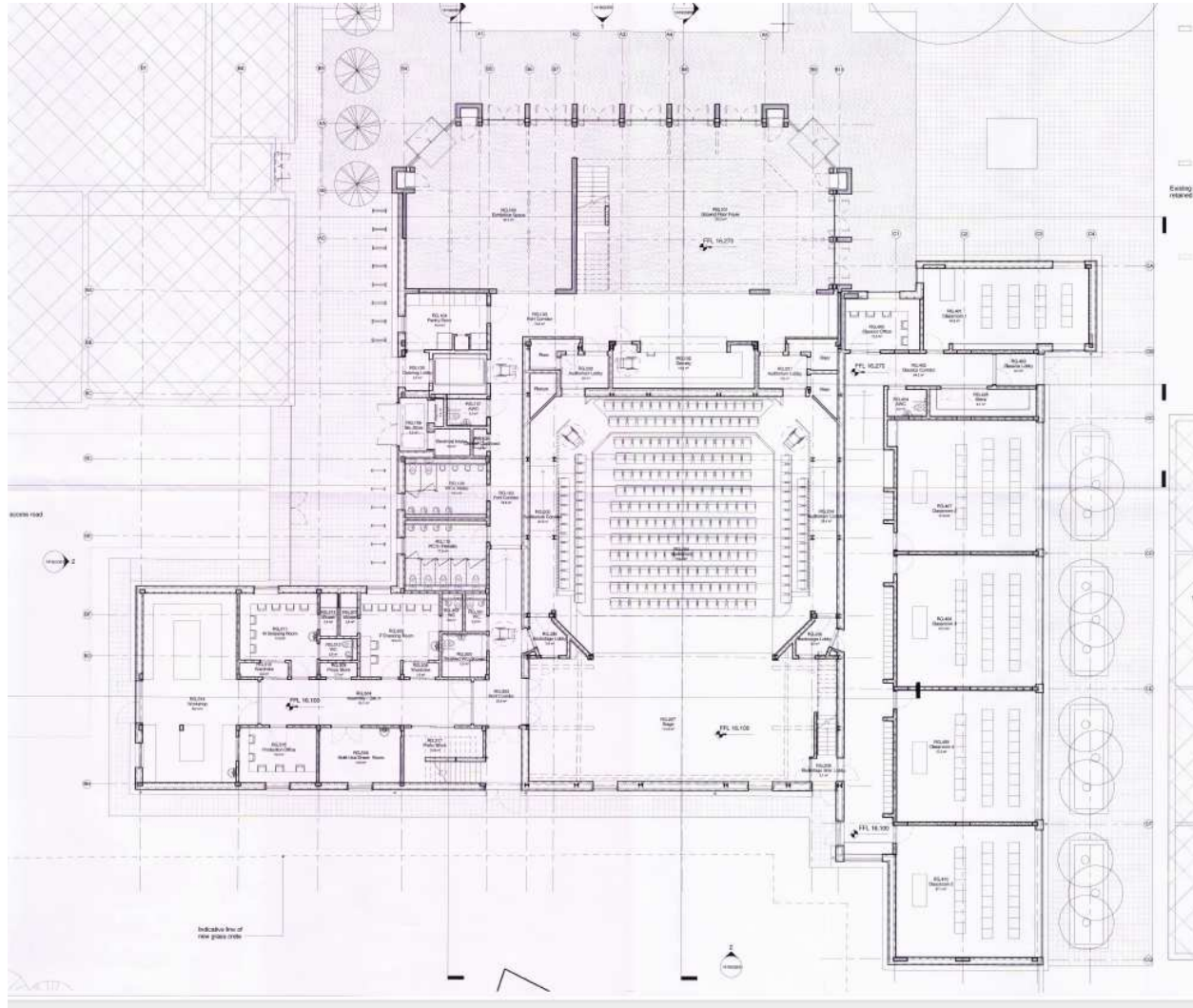

Proposed first floor

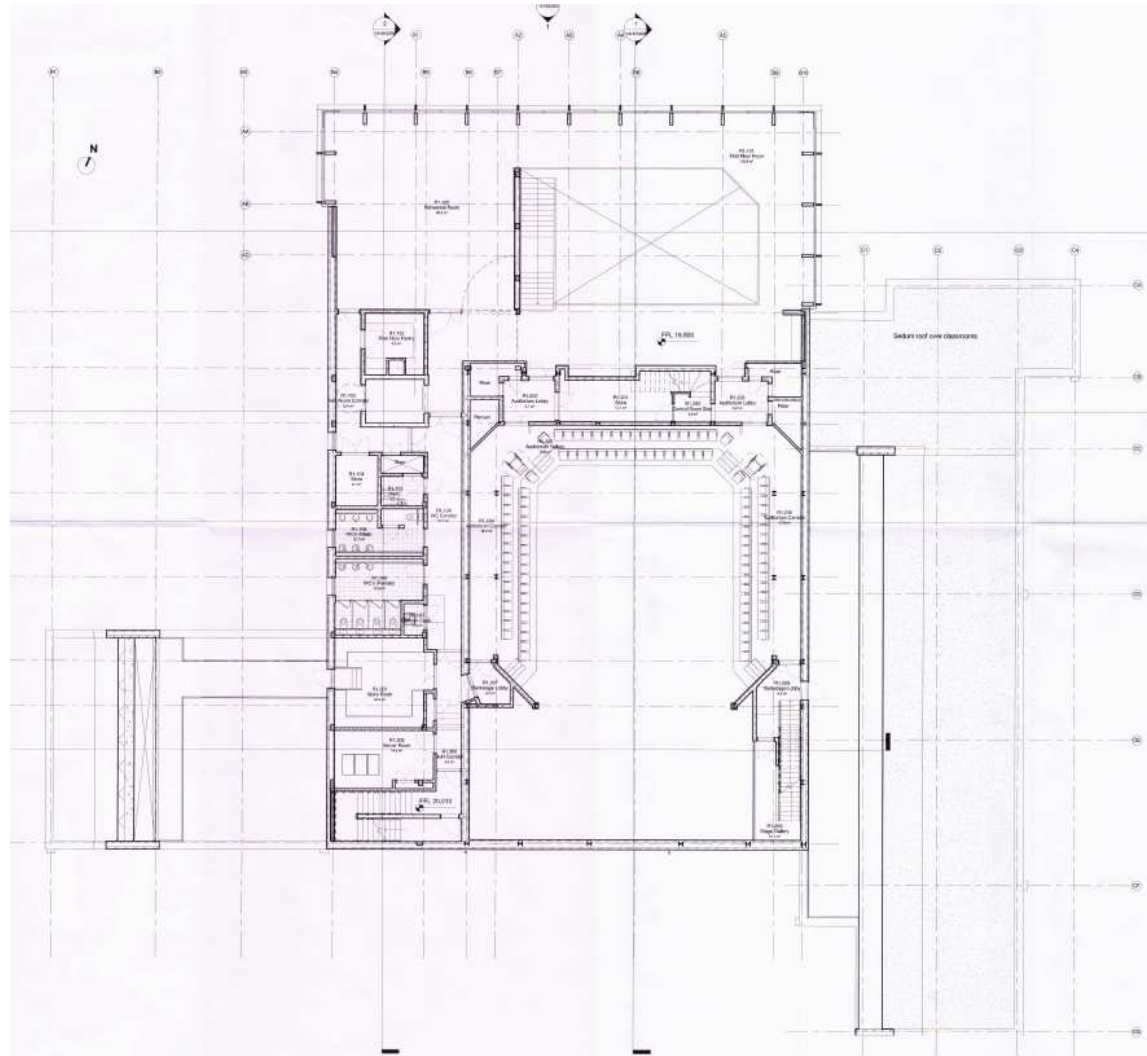

Land Between 60 - 68 Victoria Road

14/1878/FUL

Location Plan

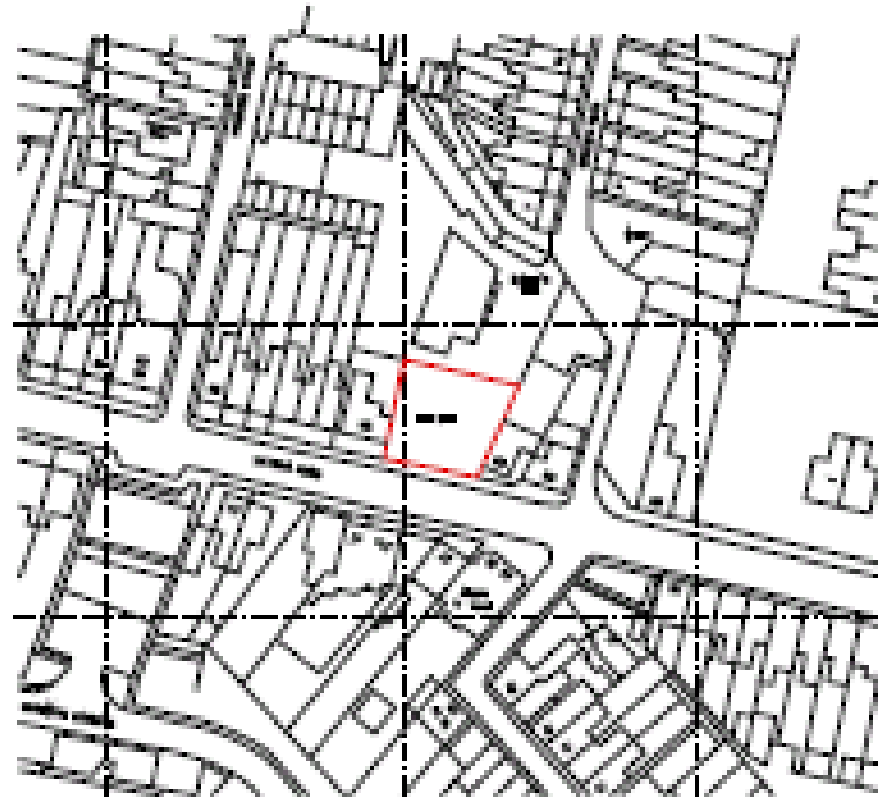

LOCATION PLAN 1:1250

Front and Rear Elevations



Ground Floor Plan

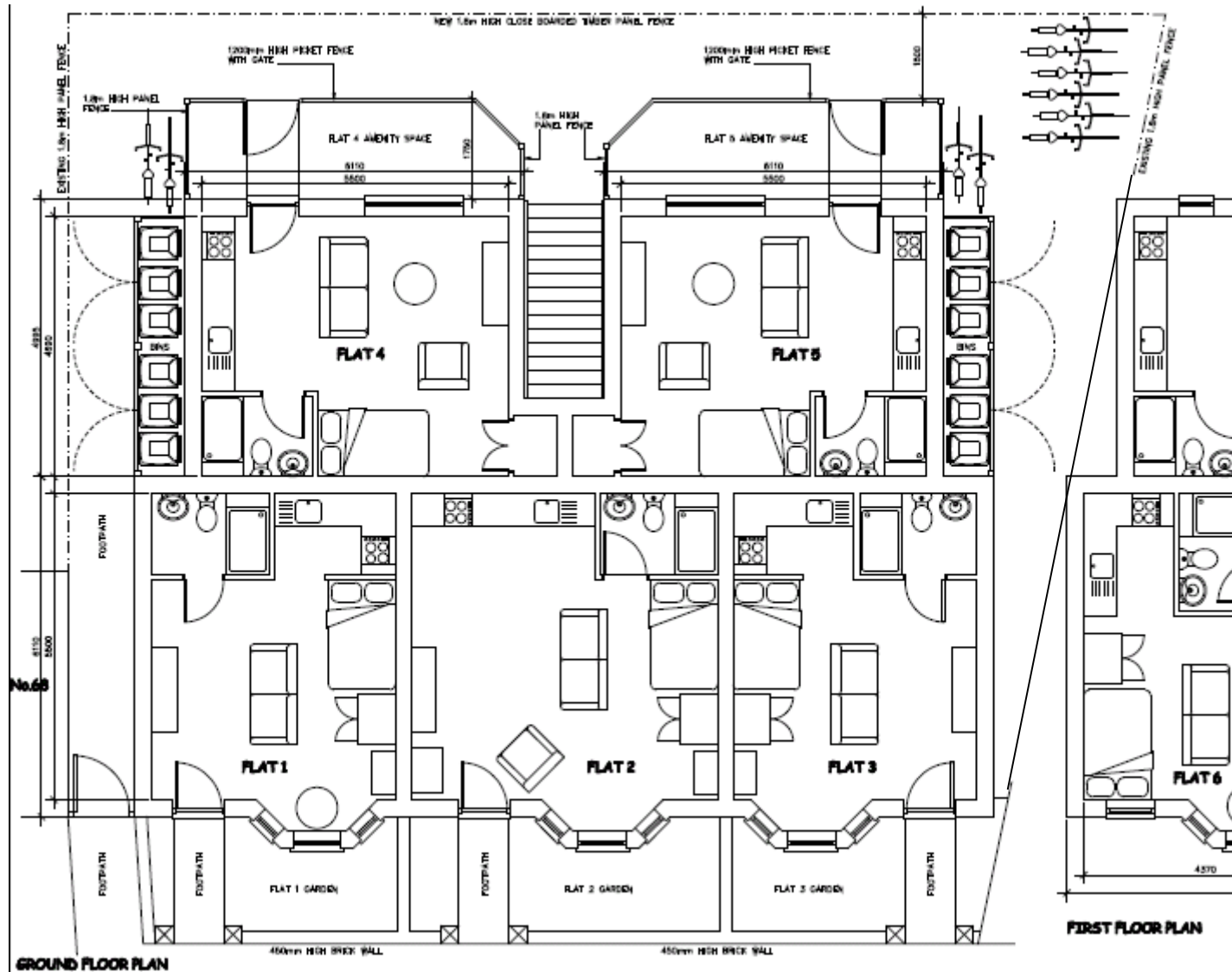

MINOR/OTHER APPLICATIONS

The Leys School, Trumpington Road

15/0191/CLUED

Site Location Plan

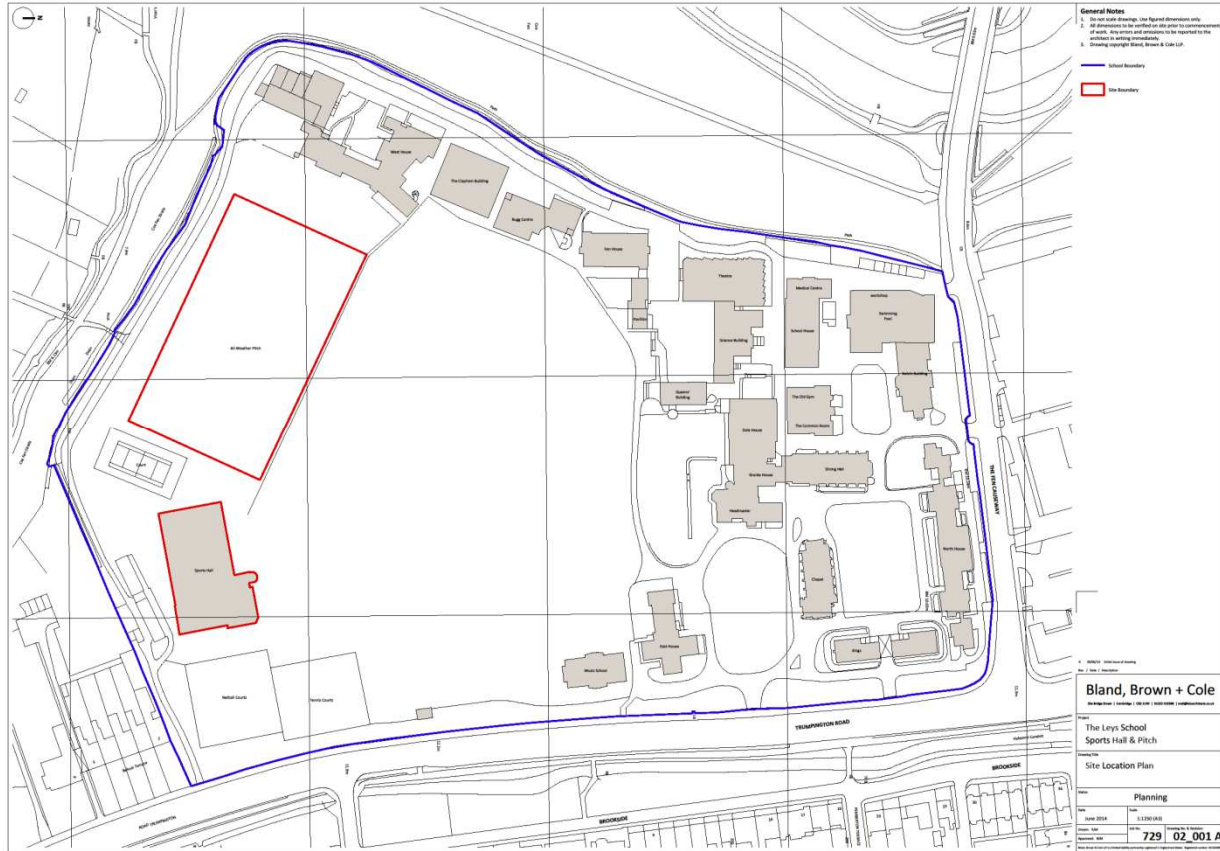

70 King Street

15/0132/s73

Site Location Plan

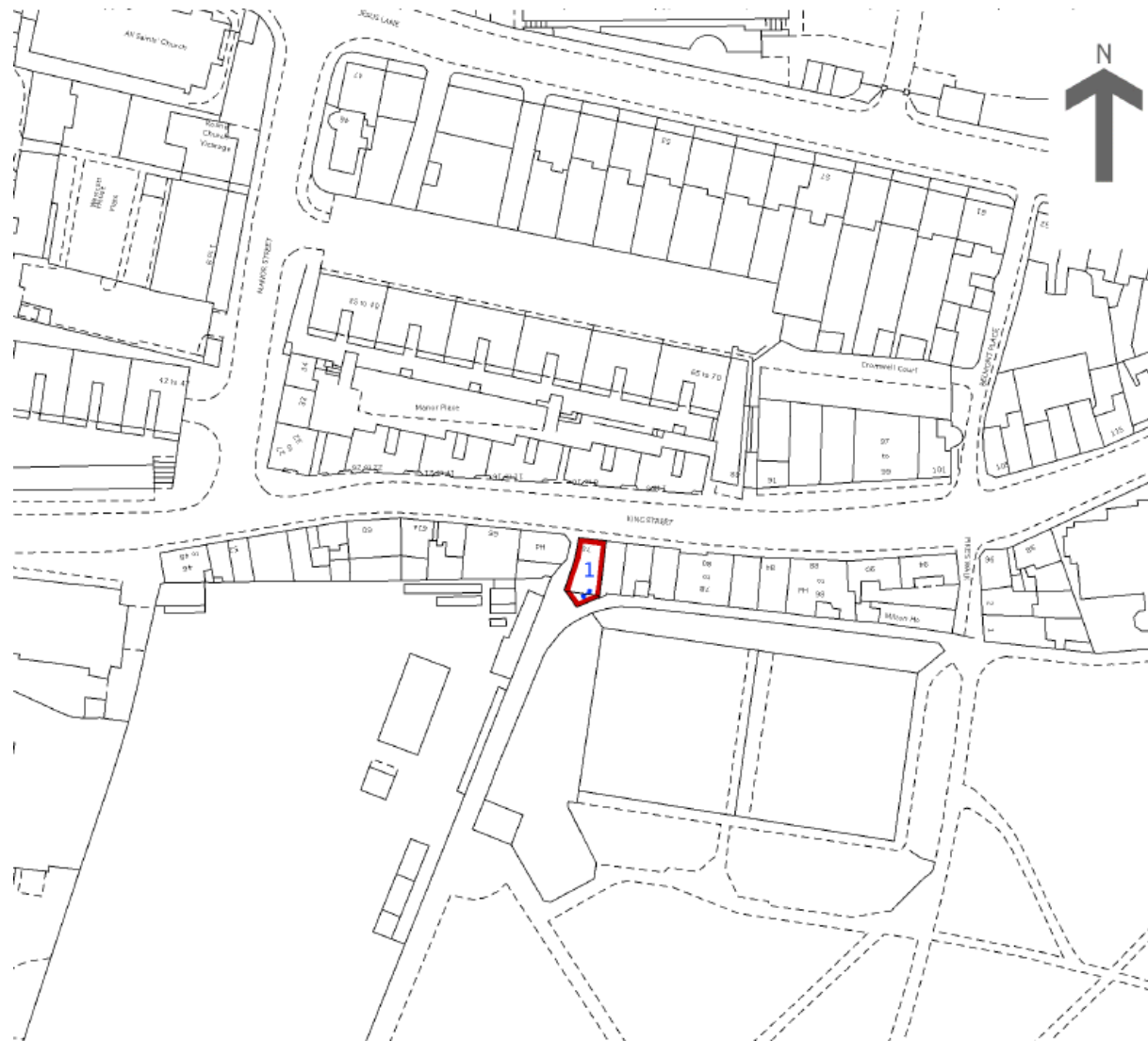

Opening Hours of Other Premises

Address	Monday – Thursday	Friday – Saturday	Sunday
86 King Street (King Street Run)	11:00 – 23:00	11:00 – 00:00	11:00 – 23:00
68 King Street (Champion of the Thames)	10:00 – 23:30	10:00 – 00:00	10:00 – 23:30
1 King Street (Cambridge Brew House)	10:00 – 23:30	10:00 – 00:00	11:00 – 23:30
70 King Street (Super Kebab)	09:00 – 00:00	09:00 – 00:30	09:00 – 23:00

86 Mill Road

15/0417/FUL

Site Location Plan



Existing Elevations

Page 33



B		REVISED ISSUE	20
DATE	DESCRIPTION		
	STUDIO 11 DEVELOPMENT		
	Architectural Consultancy		
	79 St. Nicholas Road, Woodford Green, Essex, UK Tel: 02045007740 Fax: 02071 208 4197 e-mail: info@studio11development.com		
Project	86 Mill Road Cambridge CB1 2AS		
Document Title	EXISTING ELEVATIONS		
Drawn	By	Date	Scale
Z.D.		OCT 14	1: 100 @
Drawn By	Drawn	Drawn	Drawn
186 (01) 02	B		Woods

Proposed Elevations

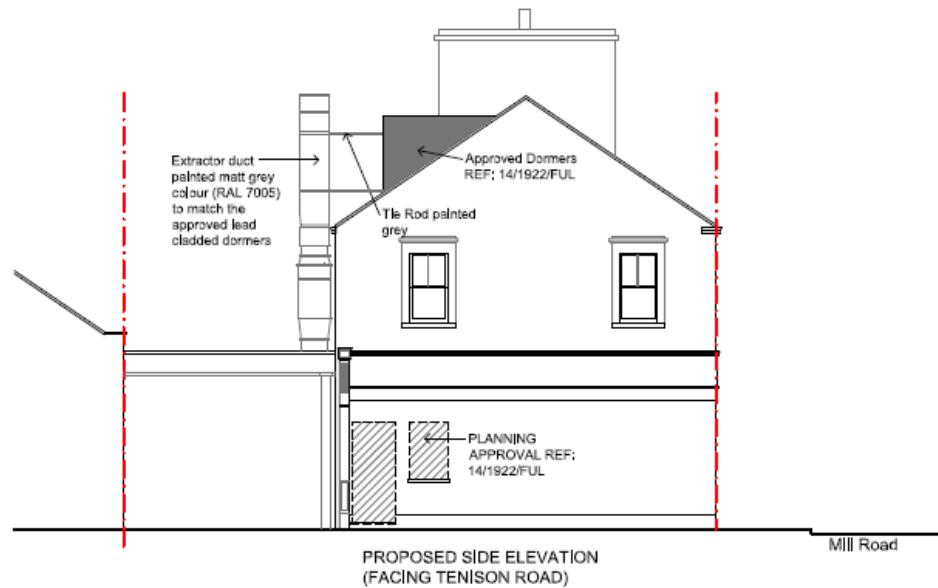
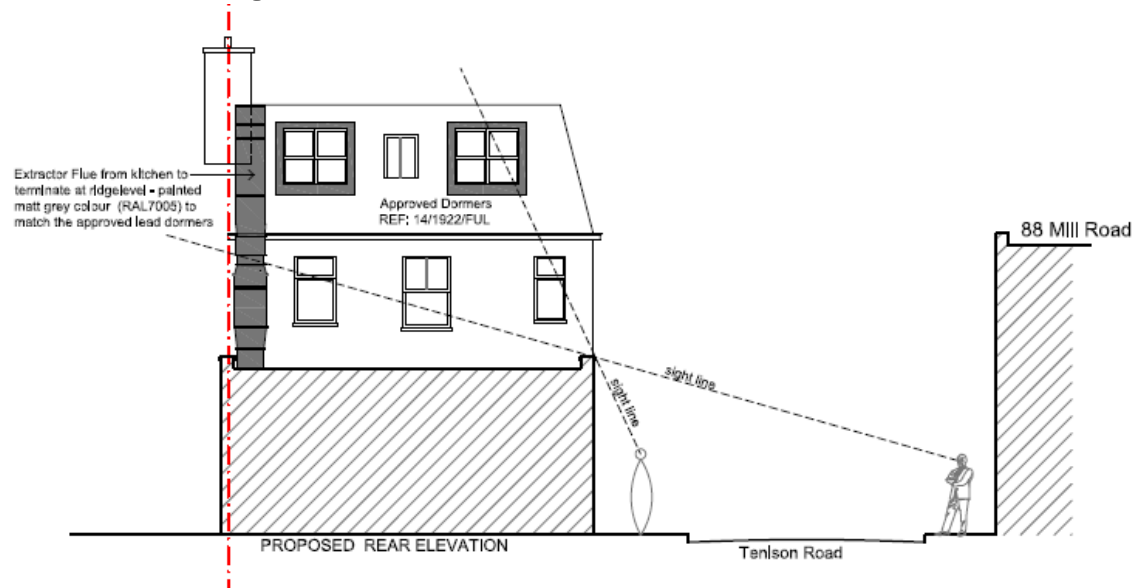

52 Suez Road

15/0176/FUL

Site Location Plan

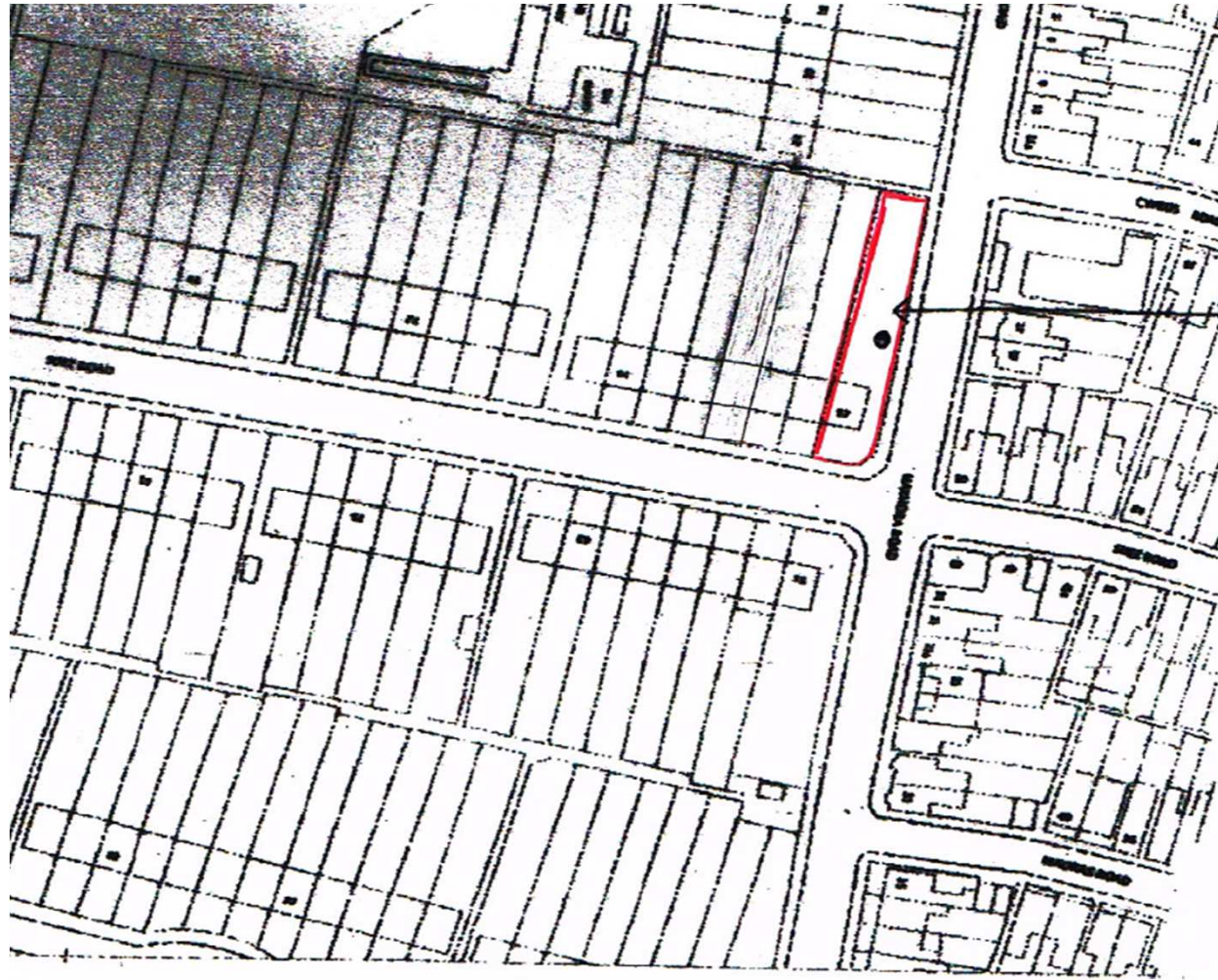

Proposed Block Plan

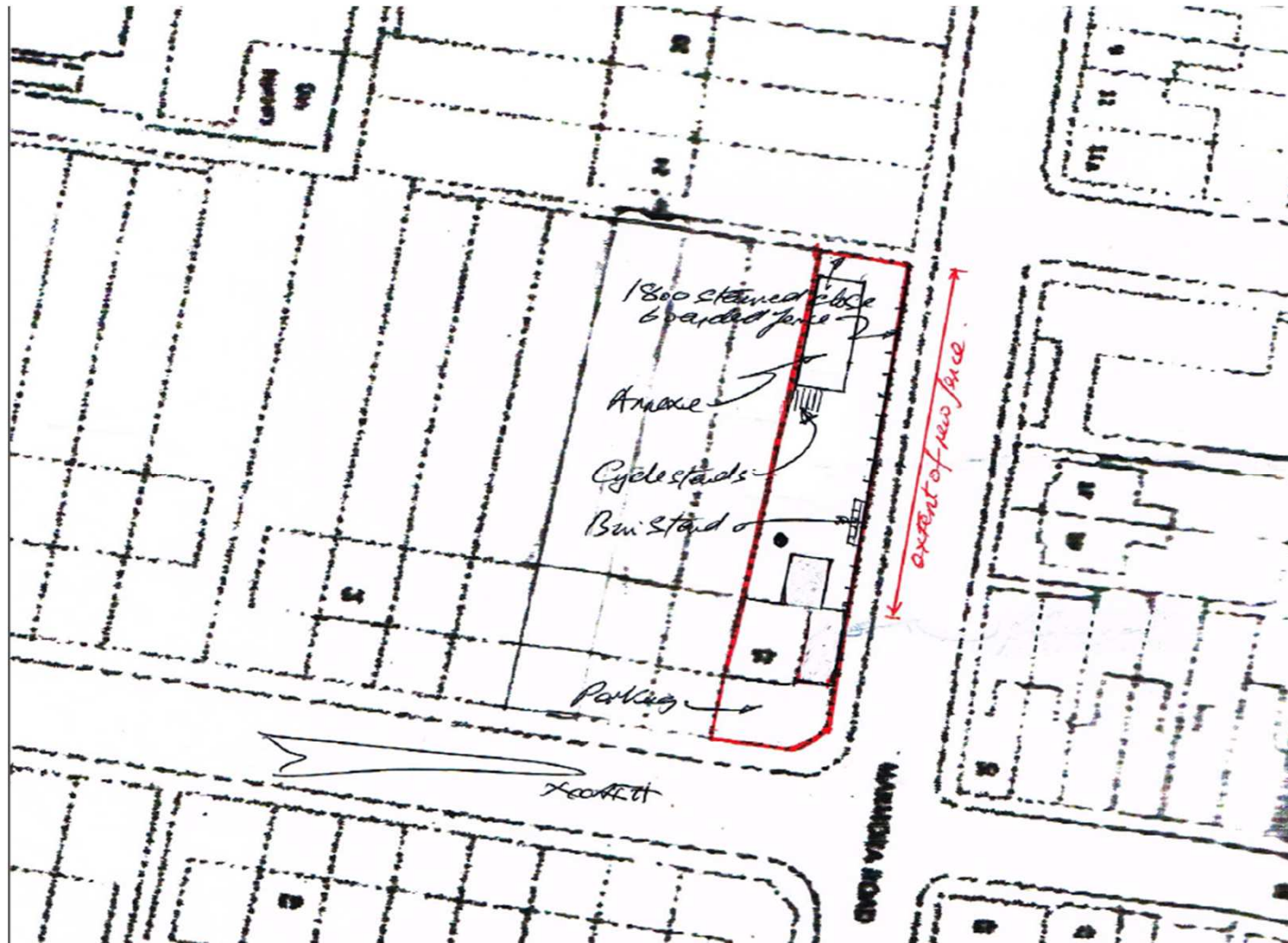

Proposed Ground and First Floor Plans

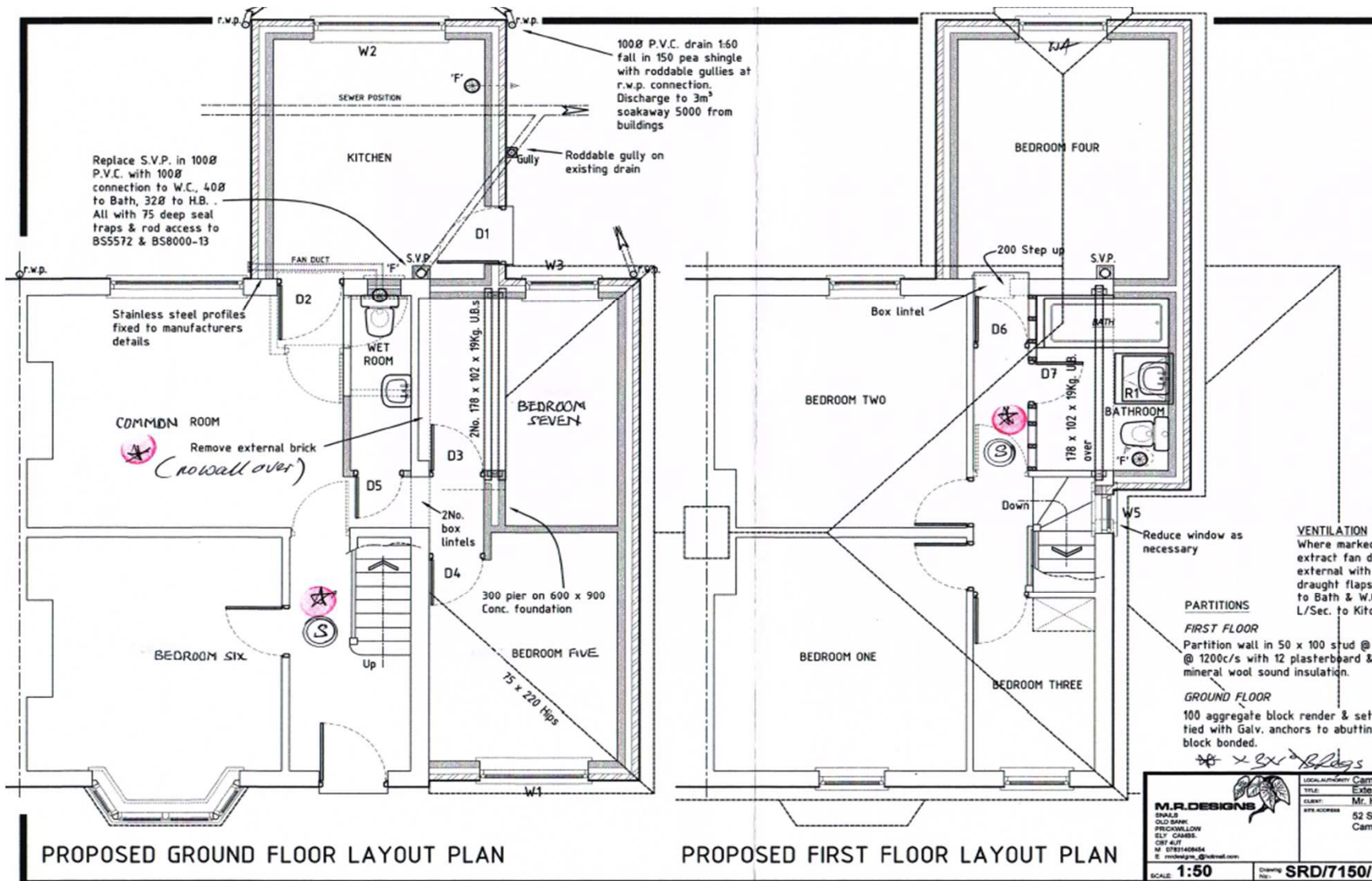

Page 39



16 Bowers Croft

15/0486/FUL

Location Plan

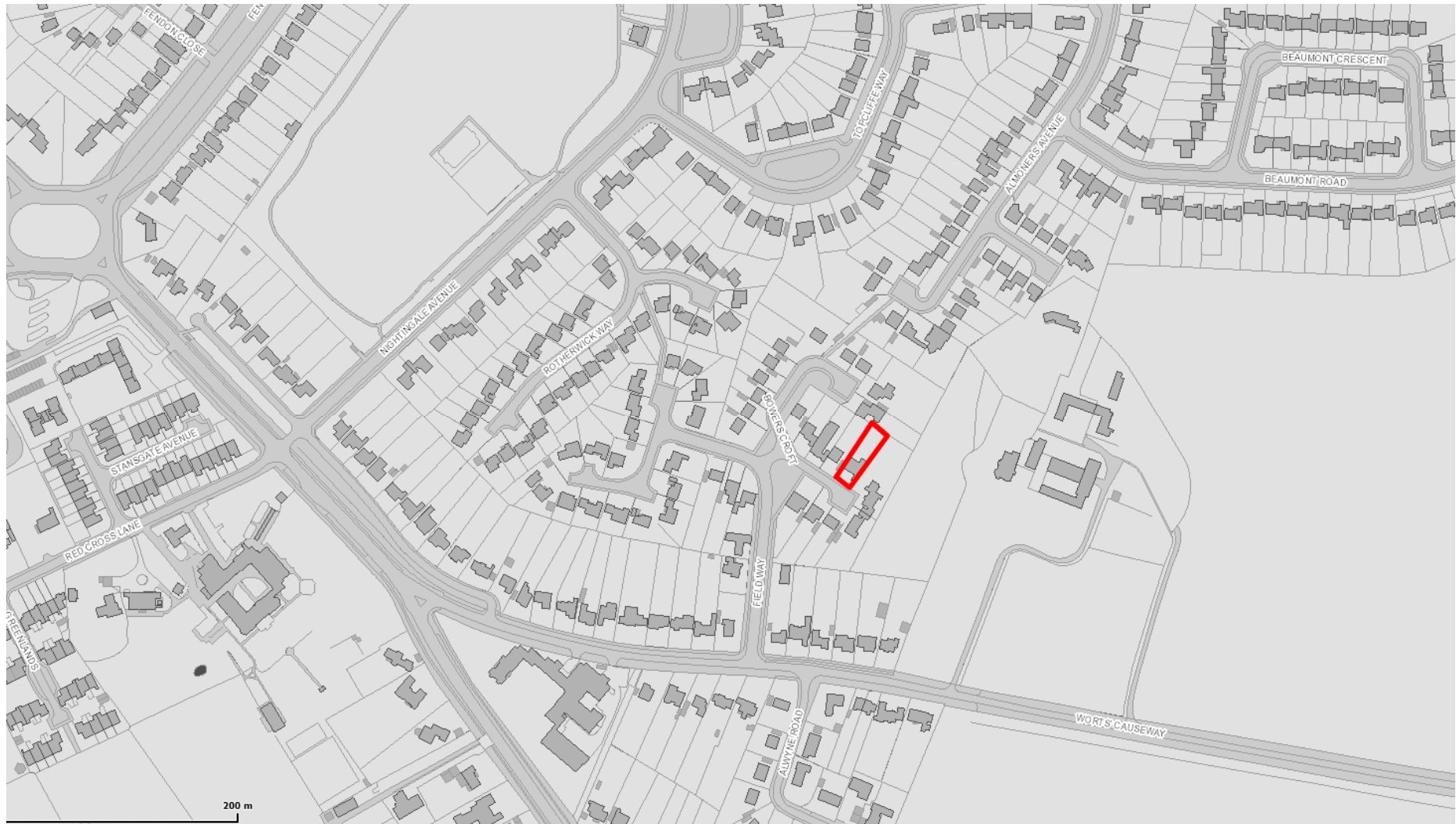

Block Plan

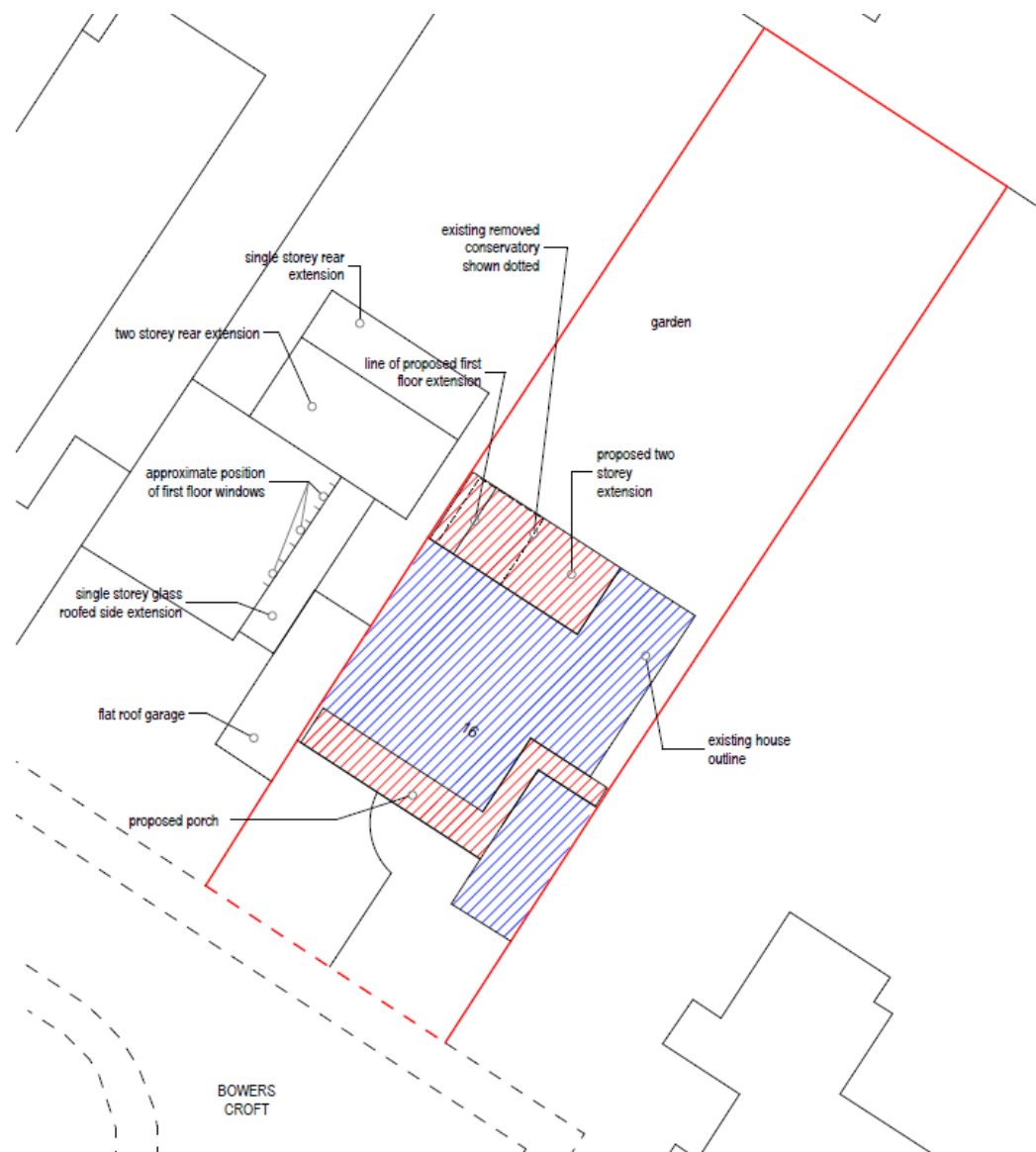

Proposed Elevations



existing front elevation

1:100



existing rear elevation

1:100

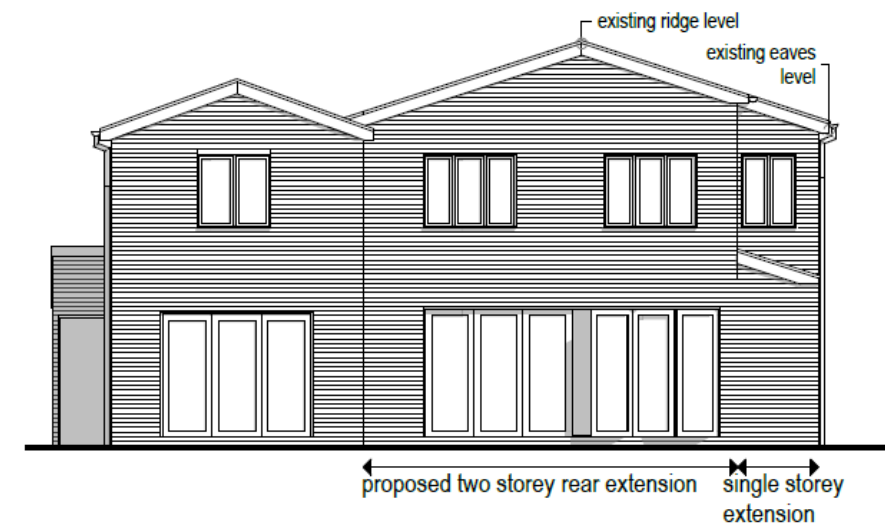
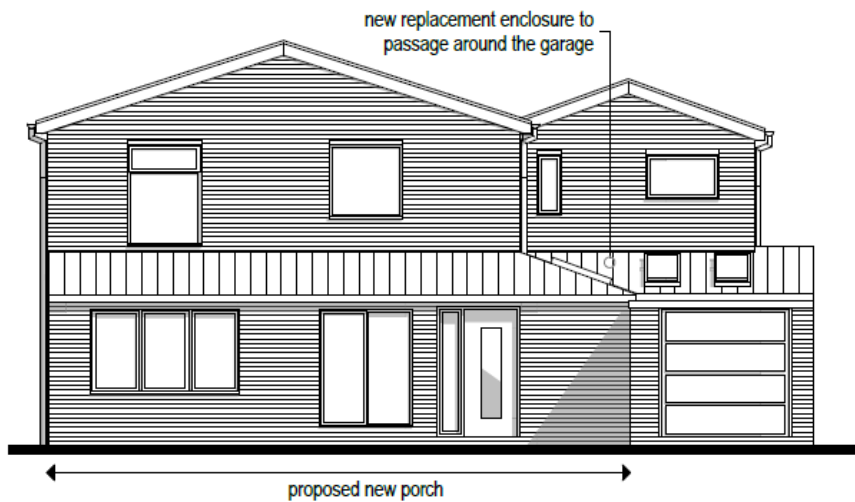

Proposed Elevations

Page 44

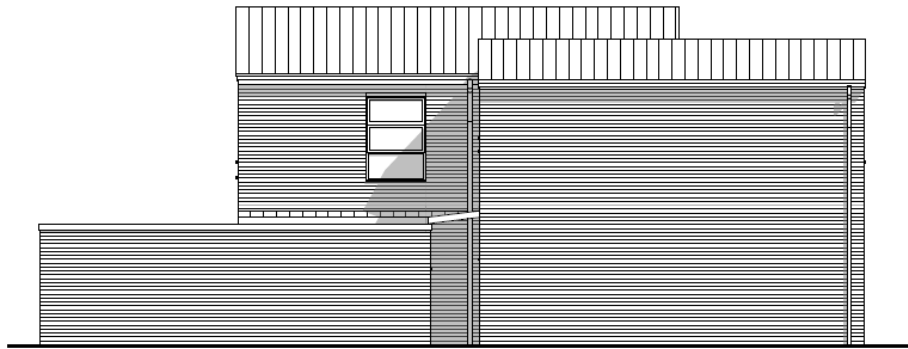

existing side (right) elevation

1:100

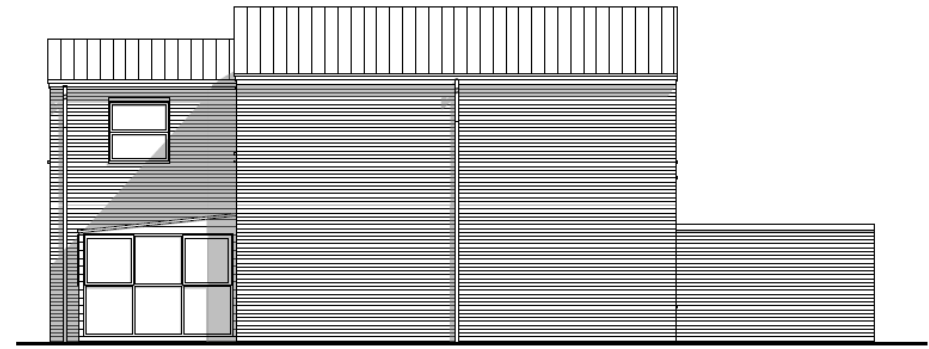

existing side (left) elevation

1:100

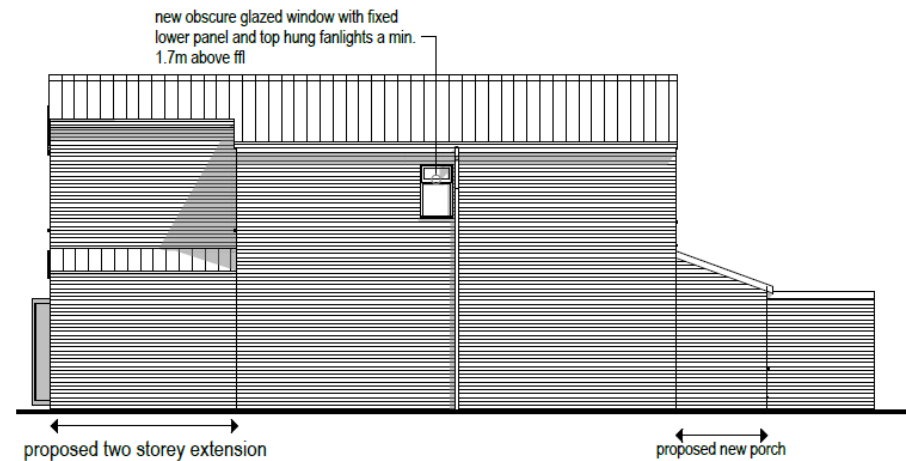
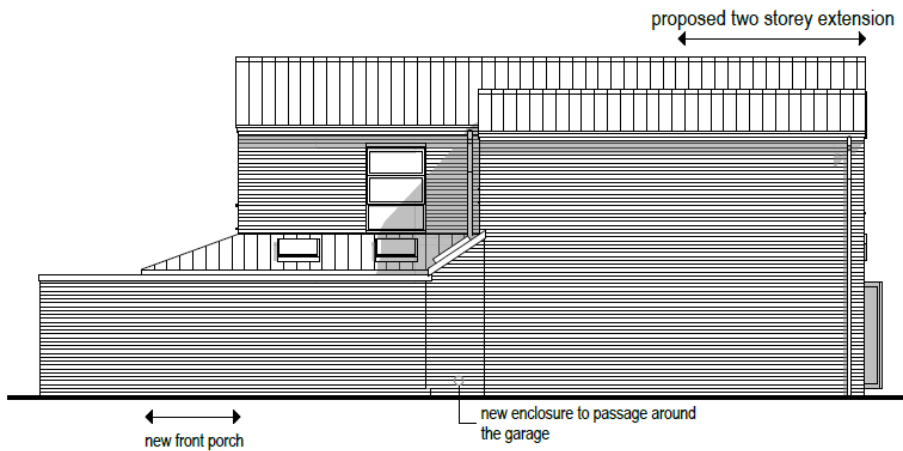

30 Newton Road

15/0433/FUL

Location Plan



Layout Plan

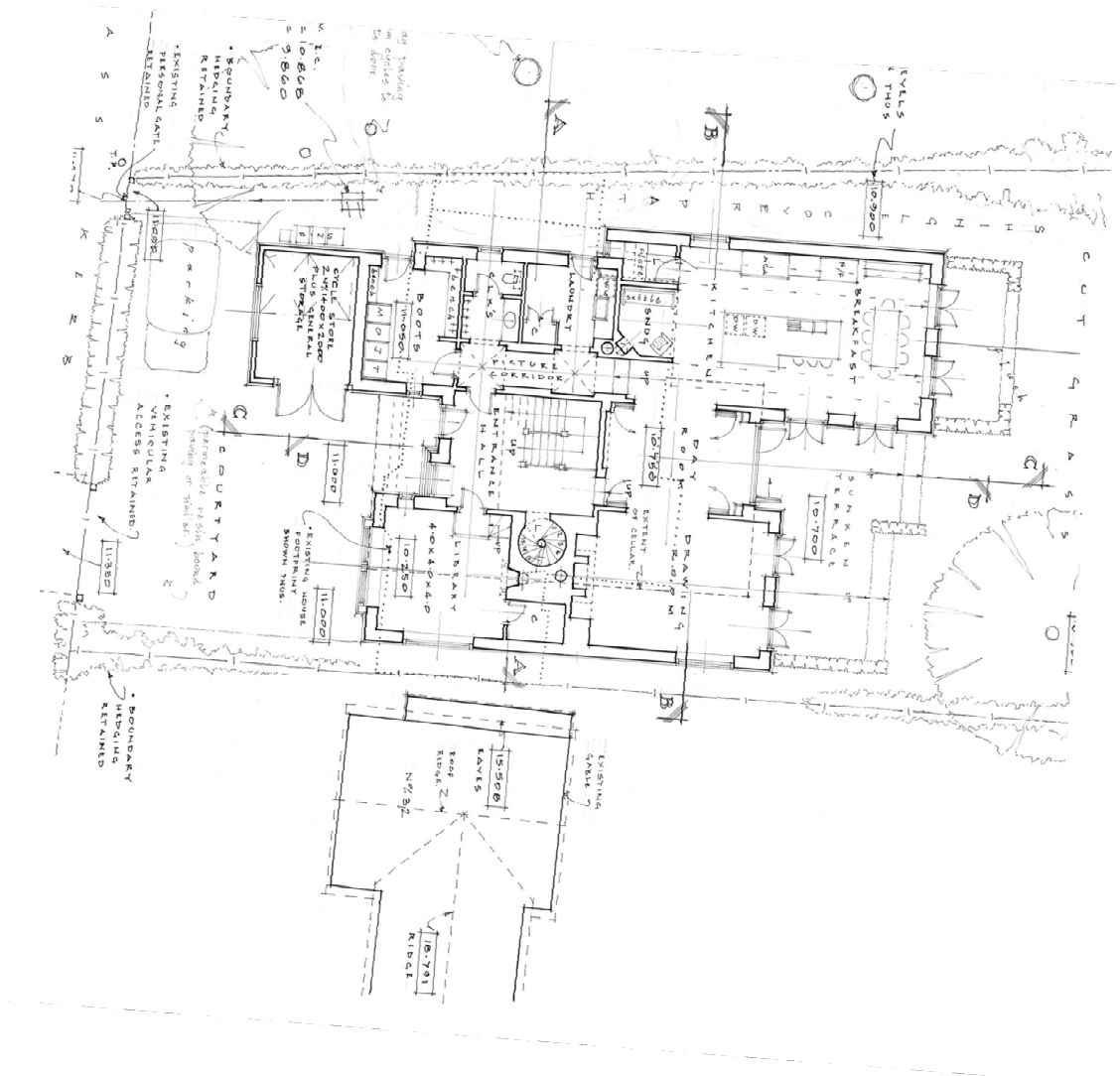

Proposed Elevations

Page 48

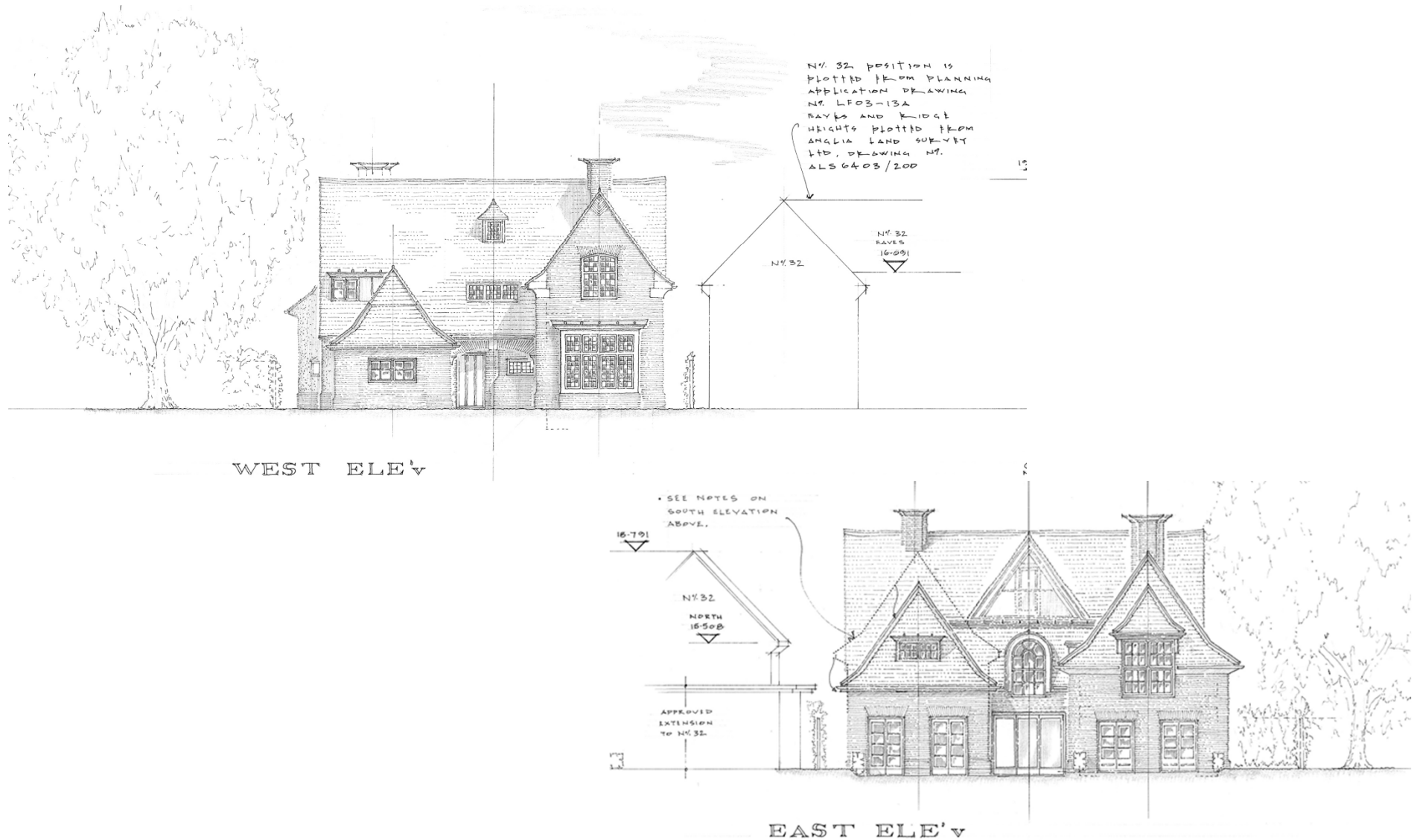

Proposed Elevations

Page 49

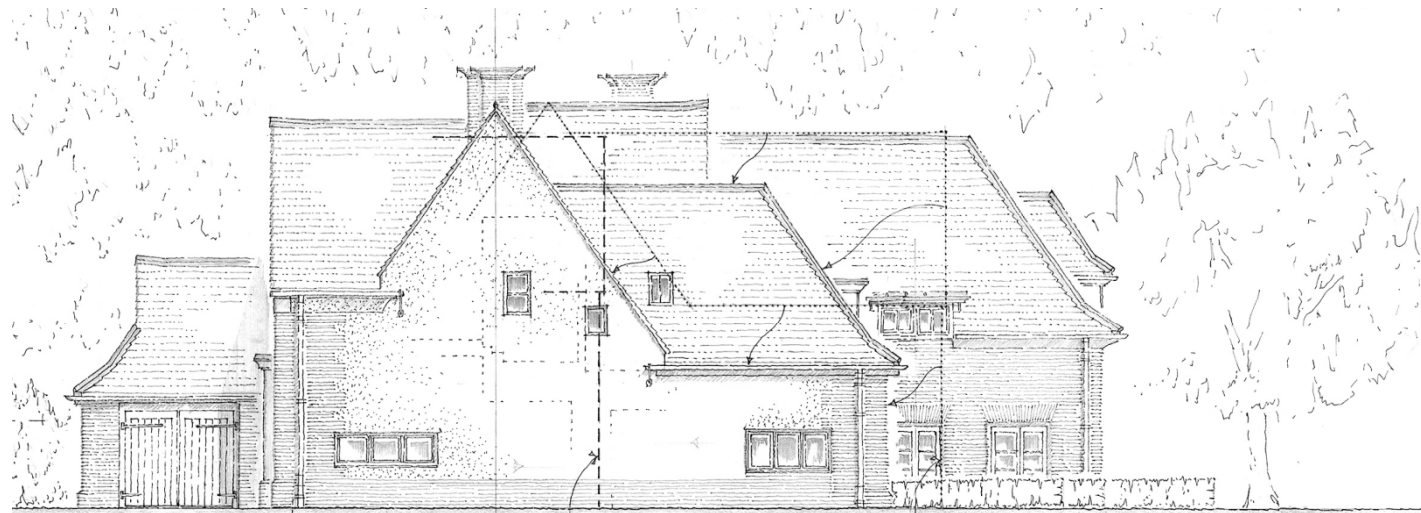

• APPROXIMATE POSITION
OF NO. 32 GABLE
SHOWN THUS.

• POSITION OF ORIGINAL APPLICATION
BEDROOM WALL, GABLE, EAVES AND
RIDGE SHOWN DOTTED. HOUSE MOVED
1100 mm WESTWARD

SOUTH ELE'V

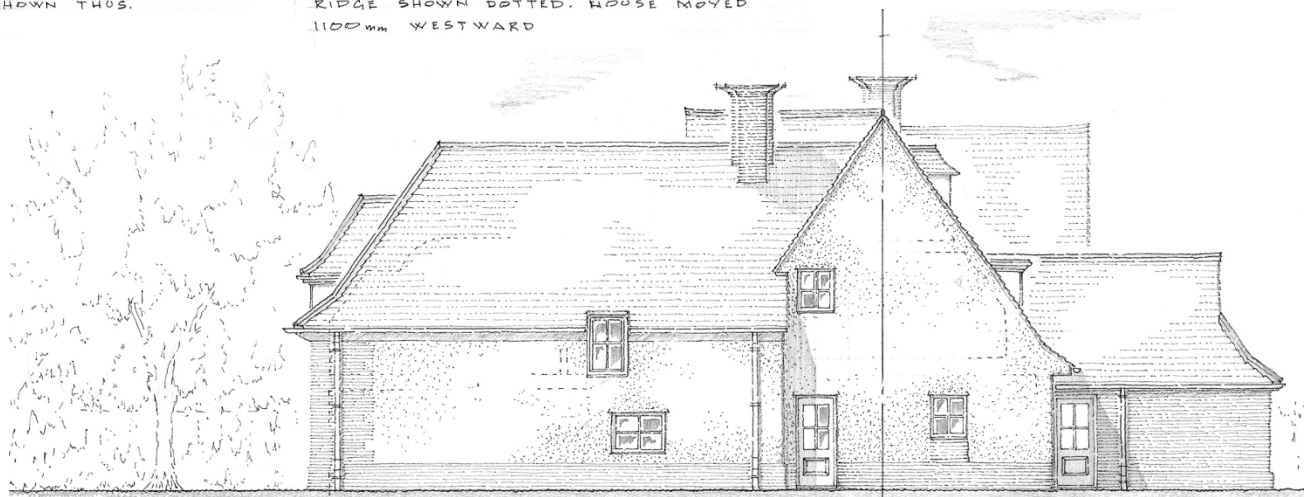

NORTH ELE'V

Fosters Mill

15/0238/FUL

Location plan



Floorplan

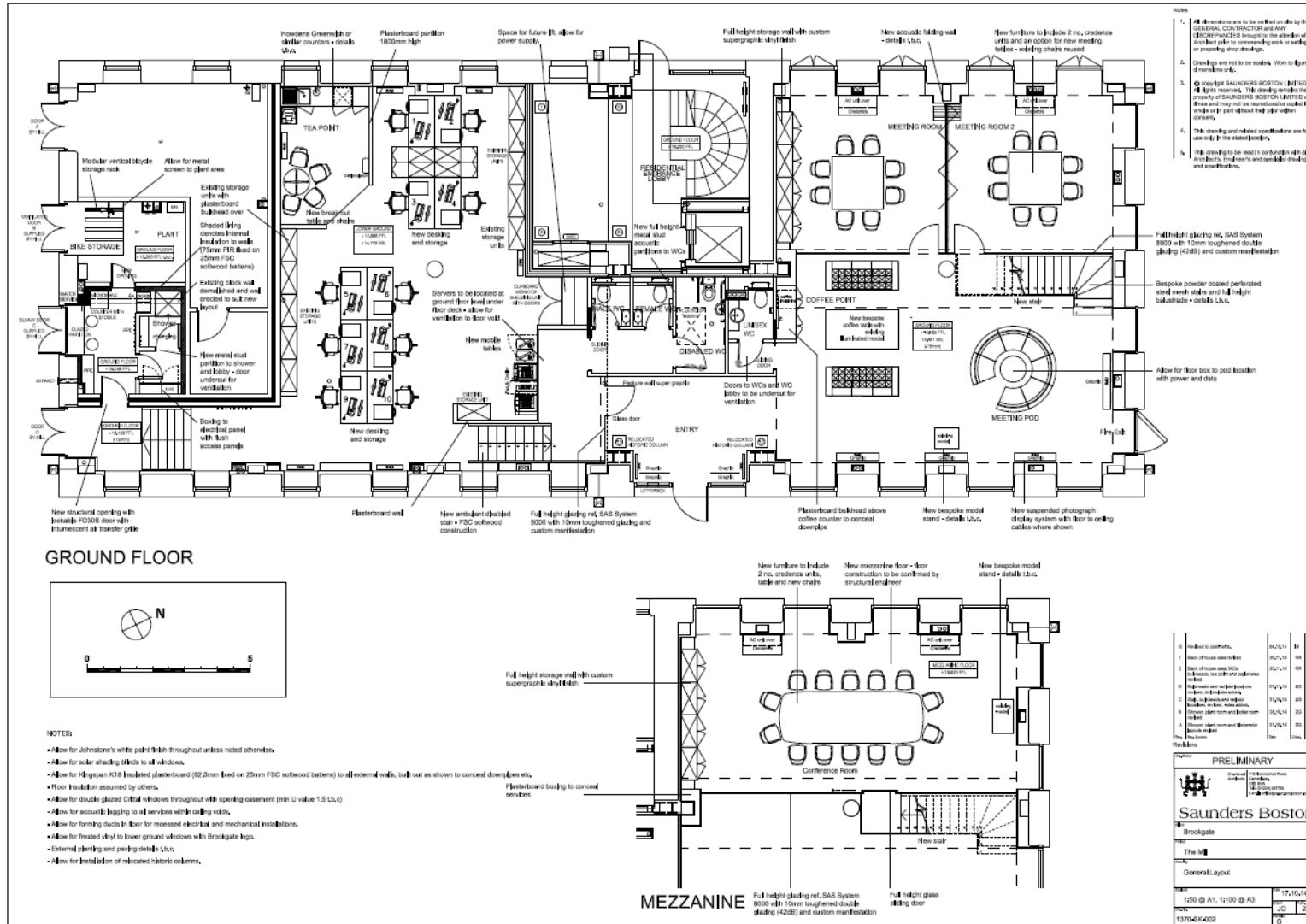

131 Gwydir Street

15/0304/FUL

Location Plan

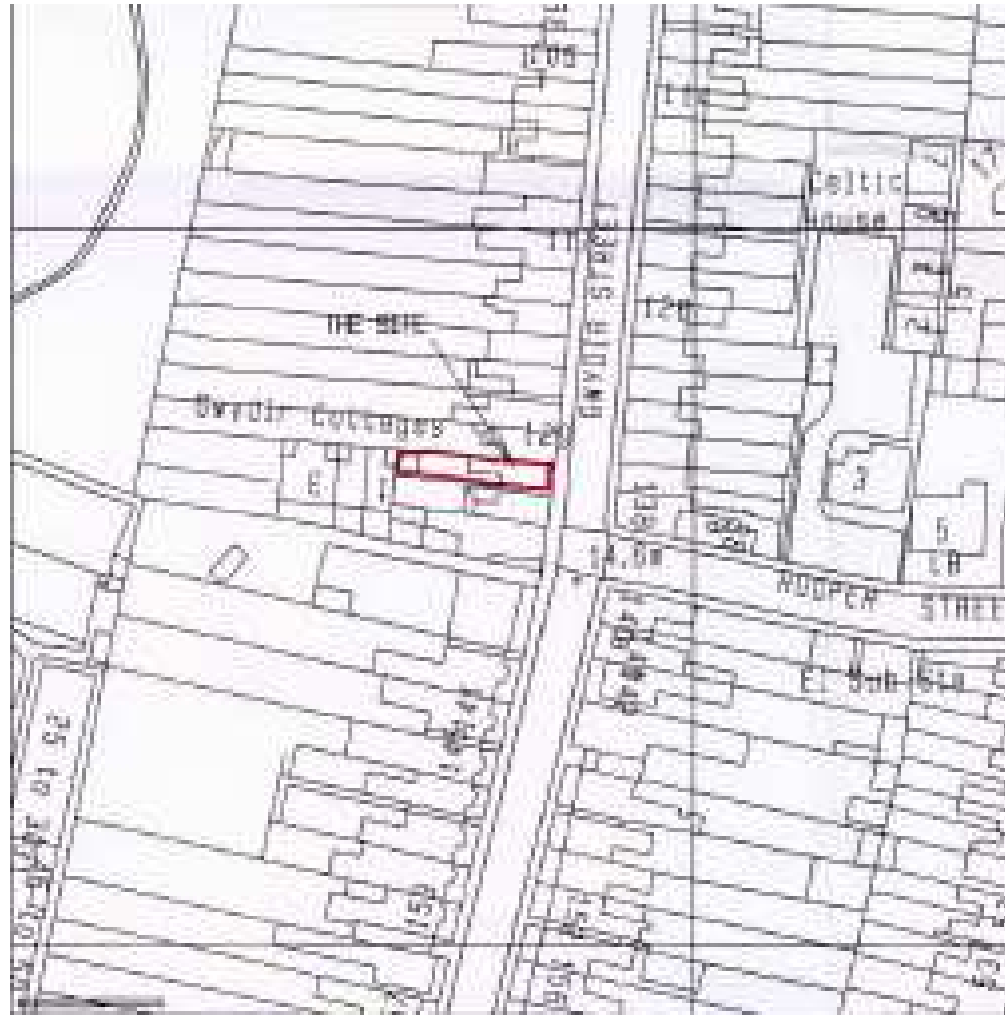

Block Plan

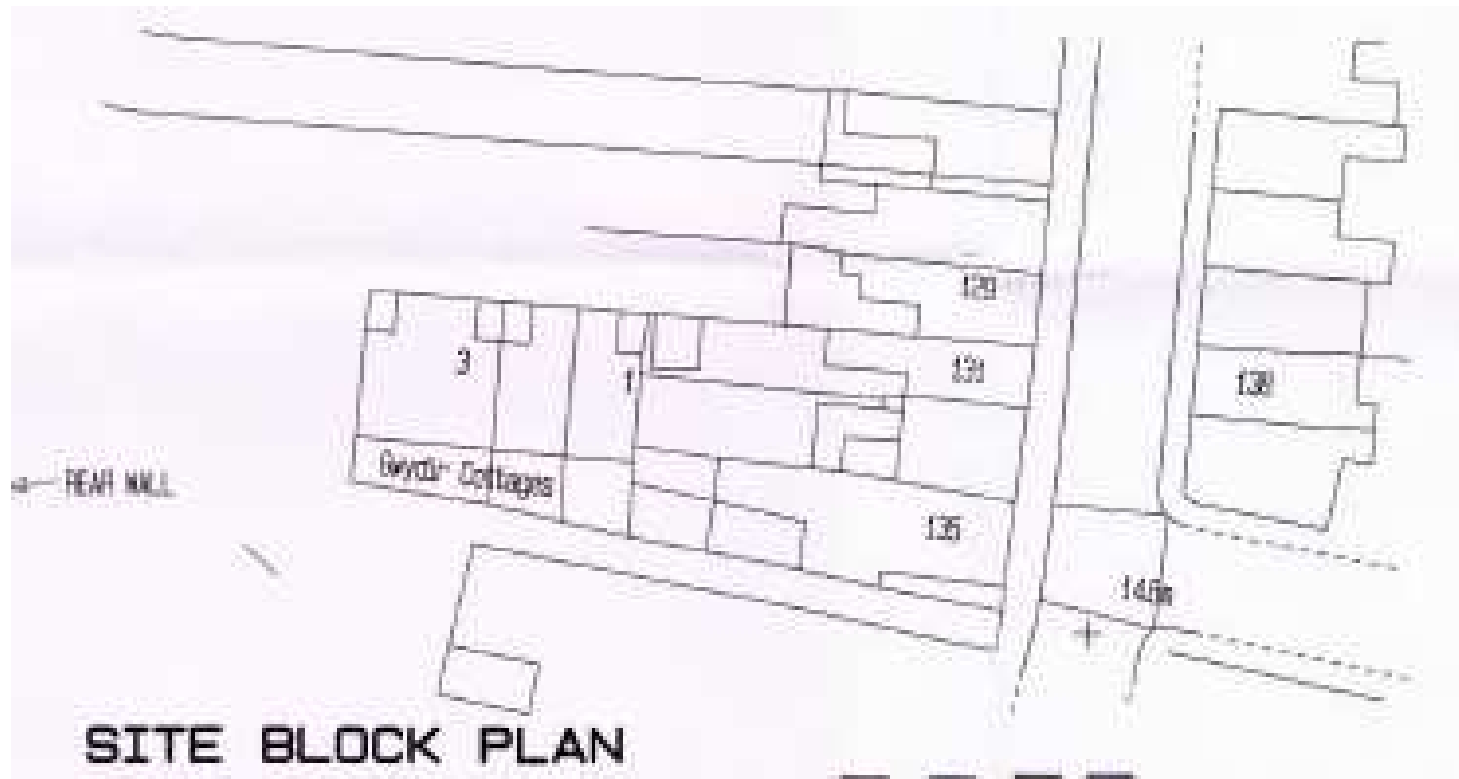

Proposed Elevations



Existing and Proposed Elevations

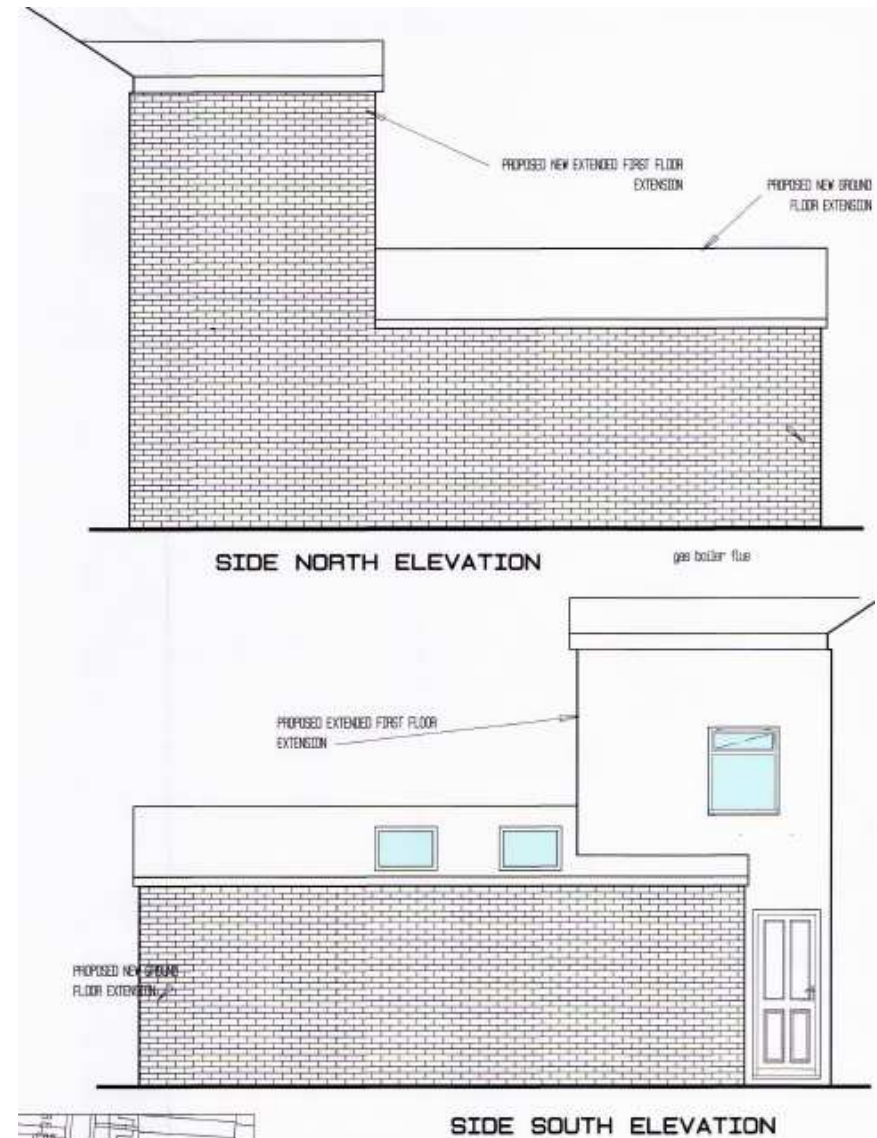
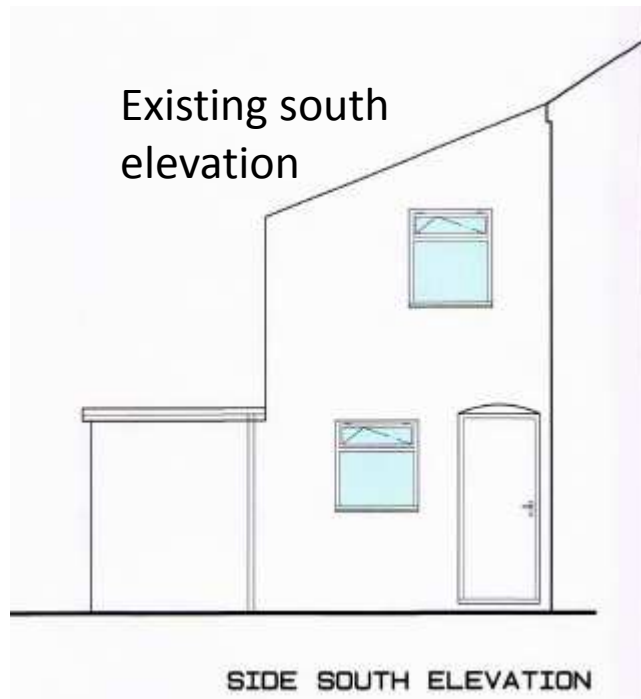

ENFORCEMENT ITEMS

49 Woodlark Road

EN/0047/14

Site Plan



Before and After Photographs



Before



After



Zahza Grill,
60 Trumpington Road

EN/0318/14

Site plan



Pictures showing the unauthorised operational development at 60 Trumpington Road, Cambridge.



Enforcement Update









GENERAL ITEM

CB1 Conditions Discharge Pink Phase (Blocks C1/C2, D1 and F1)

Applications ref
13/1041/s73 and
13/1034/REM

Carter Bridge Layout

Condition 43

-  Surface Type 1:
Proposed full depth cycle way construction
(Red Surface Course)
-  Surface Type 2:
Proposed full depth cycle way construction
(Red Surface Course), Surface course by Hill
Partnerships and full depth construction by
others.
-  Surface Type 3:
Existing cycleway;
Existing surface course to be replaced with red
surface course.
-  Surface Type 4:
Proposed full depth footway construction
-  Surface Type 5:
Proposed full depth cycle way construction
-  Surface Type 6:
Existing footways.
Existing asphalt construction to be relaid
-  Surface Type 7:
Proposed full depth footway construction by
others
-  Surface Type 8:
Proposed soft landscaping by others

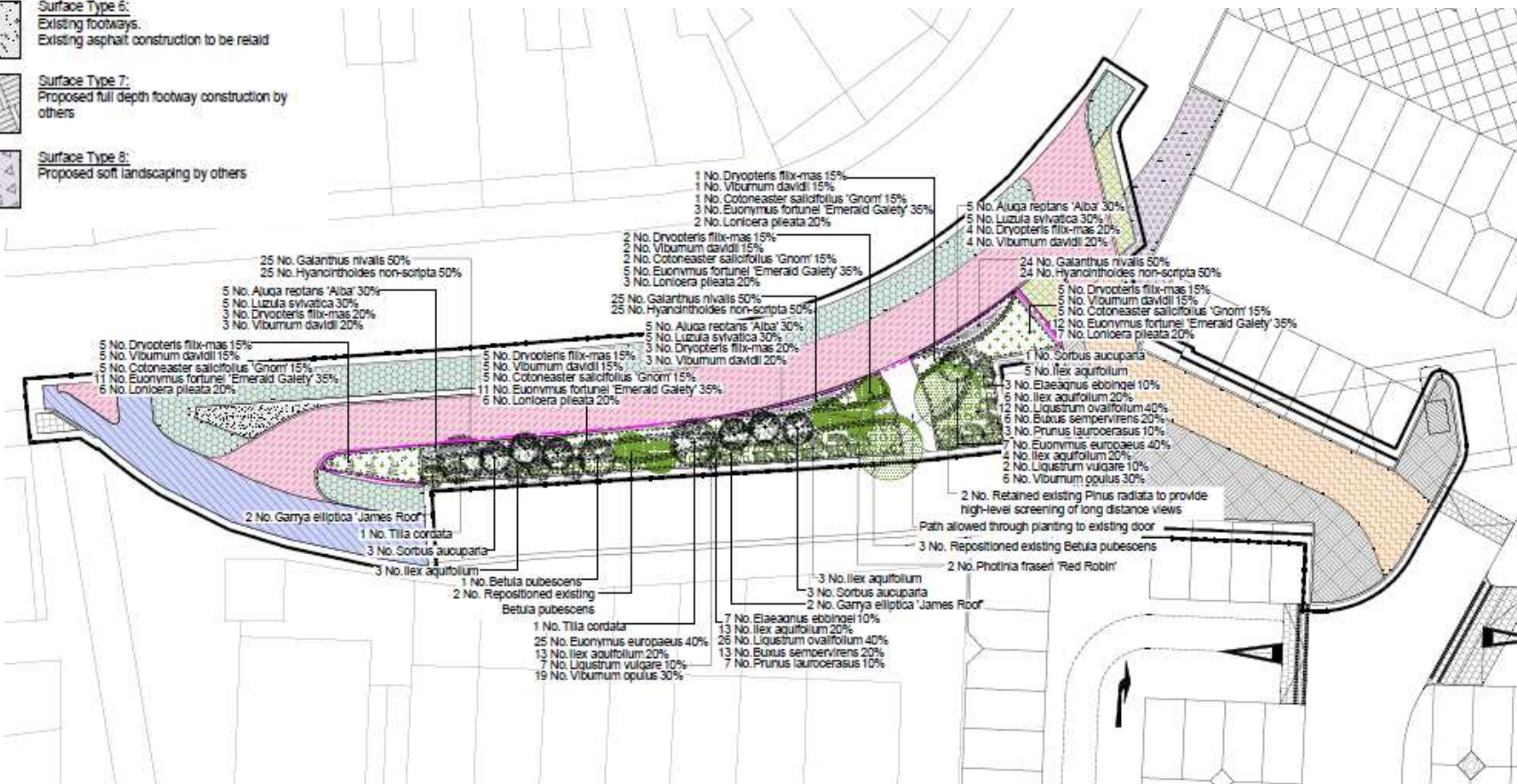

Northern Access Road Layout

Condition 47

	Pavement Type P1 Hot Rolled Asphalt with coloured chippings to Cambridgeshire County Councils Specification.
	Pavement Type P2 Asphalt pavement
	Pavement Type P3 Silver-Grey Granite Setts
	Pavement Type P4 Conservation Paving - Buff
	Pavement Type P5 Marshalls M30/4 Buff Setts
	Soft Landscaping As per Landscape Architects and Cambridgeshire County Councils Specification.
	Soft Landscaping- (Maintained by developers management company) As per Landscape Architects and Cambridgeshire County Councils Specification.

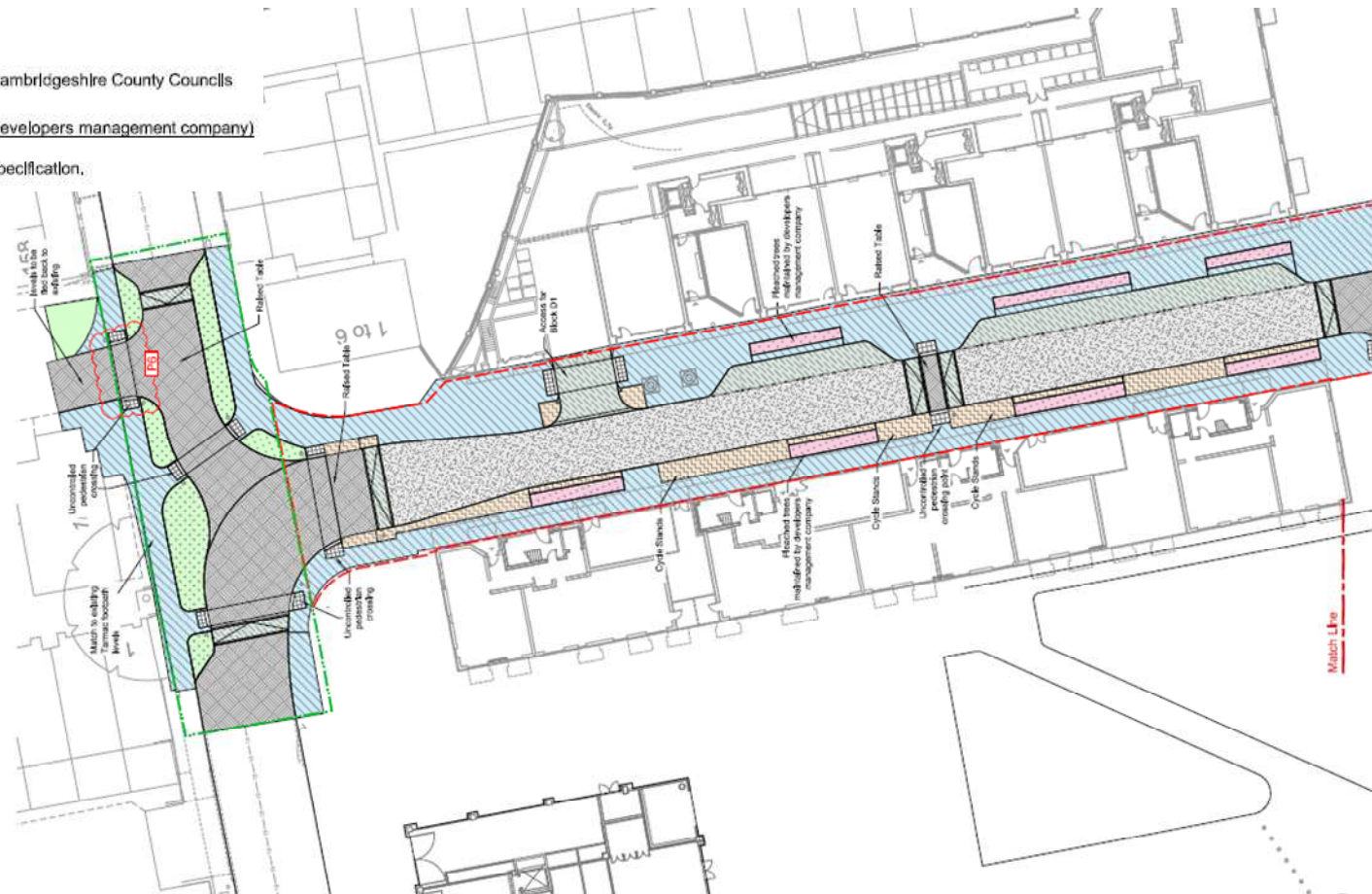

Refuse collection Condition 18

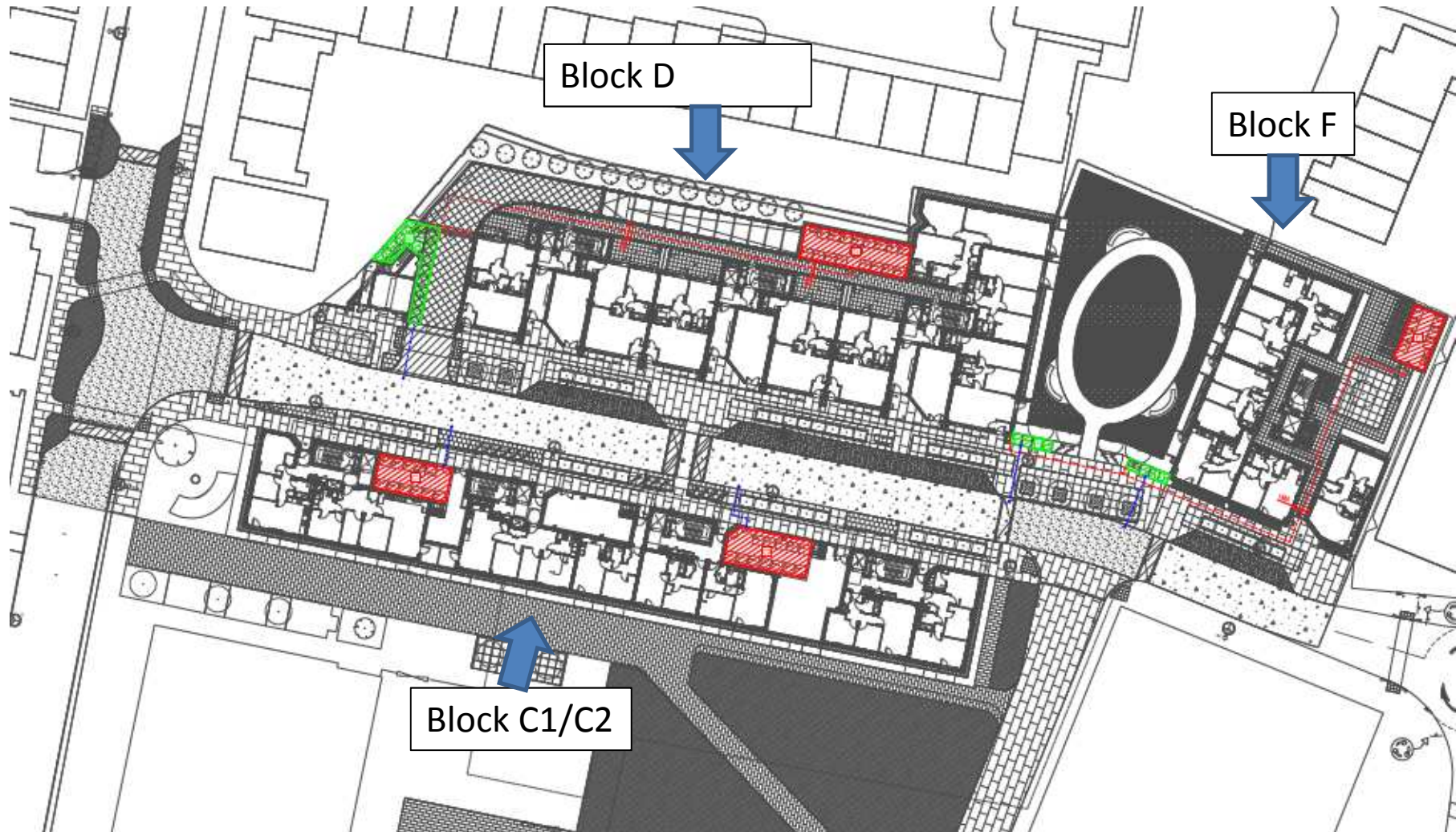

Page 71

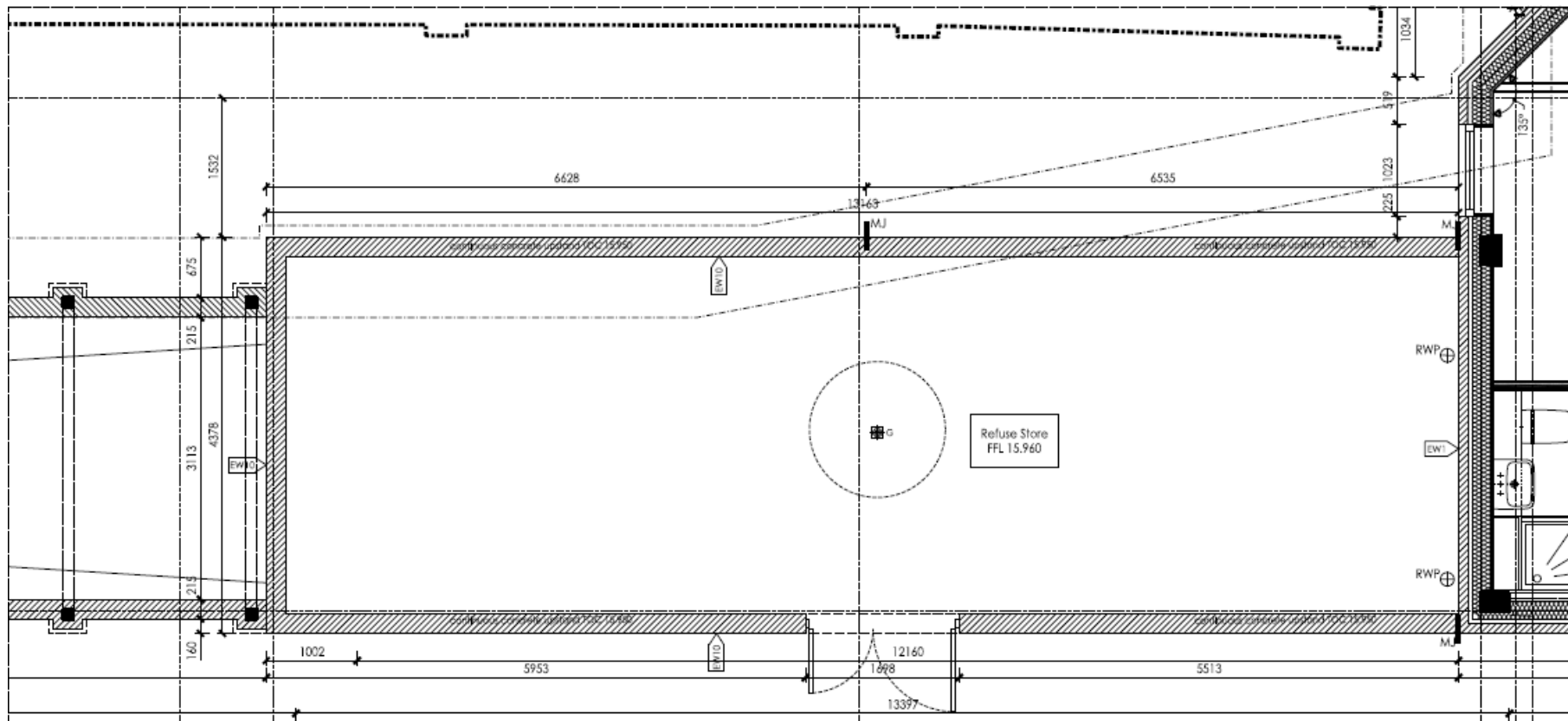

Bin store/pergola

Condition 32

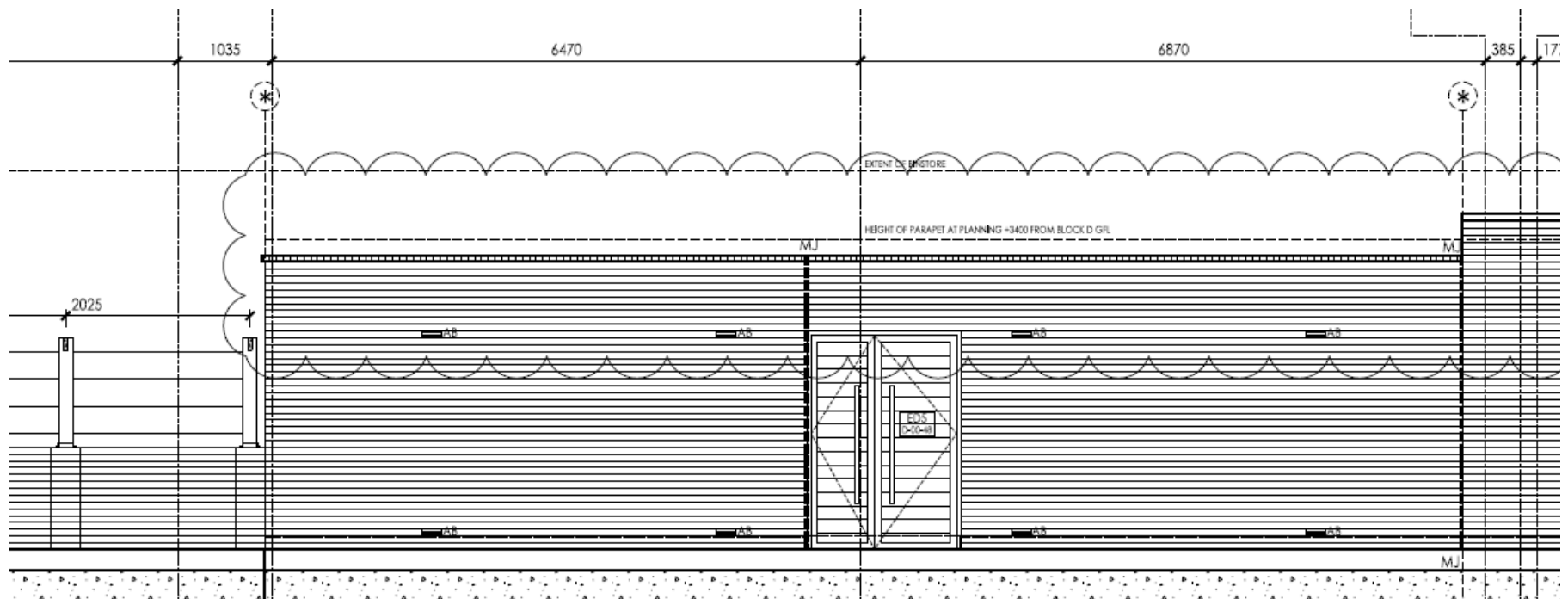

Page 73



Photo of area adjacent Carter Bridge

