

# 149 Histon Road

14/1254/FUL

## Page 2

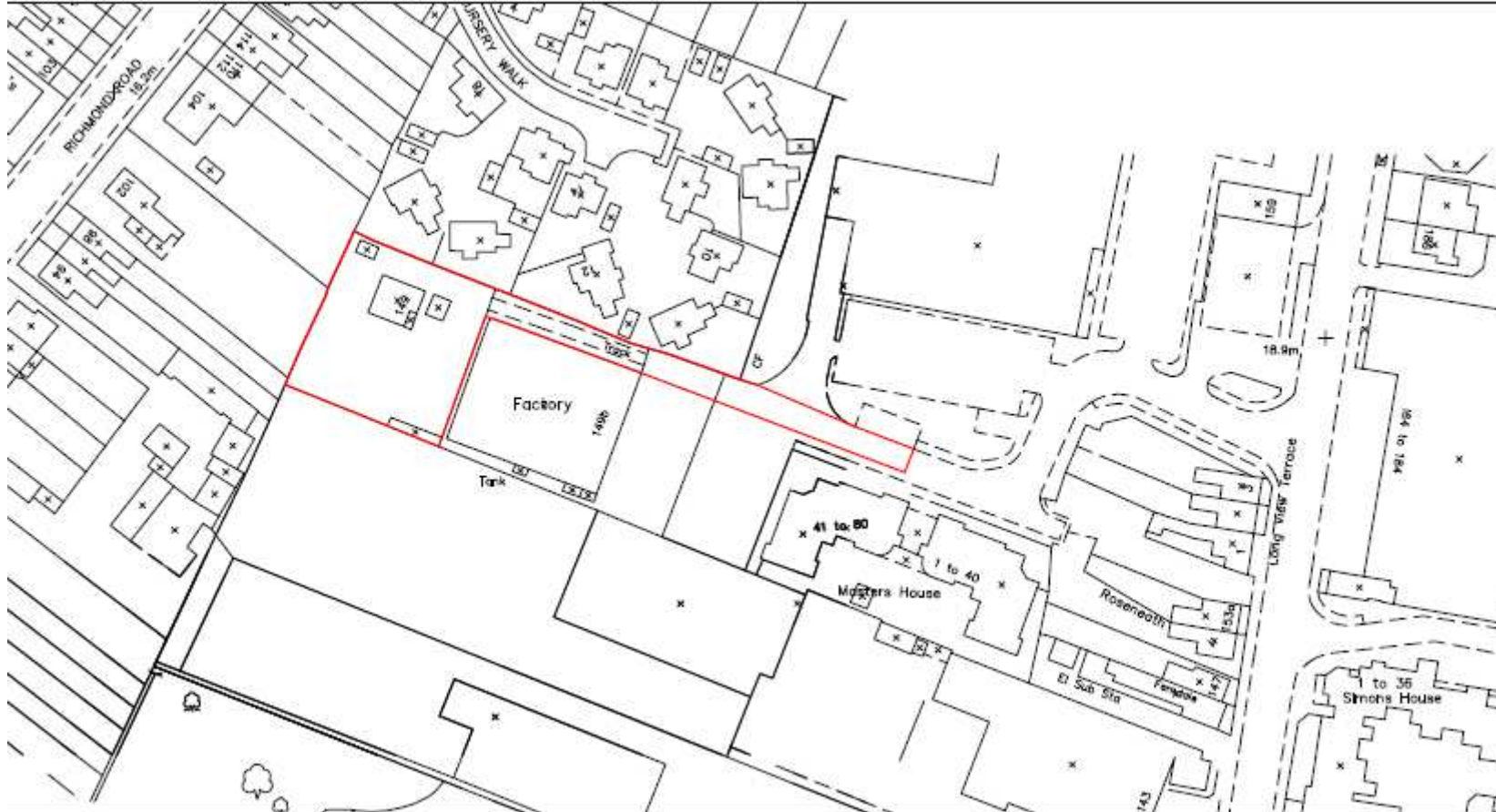

# Site Layout



# Elevations



North elevation

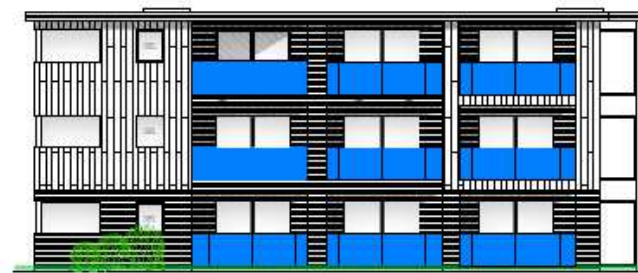

South elevation



East elevation



West elevation

1  
2  
3  
4  
5  
6  
7  
8  
9  
10  
11  
12  
13  
14  
15  
16  
17  
18  
19  
20  
21  
22  
23  
24  
25  
26  
27  
28  
29  
30  
31  
32  
33  
34  
35  
36  
37  
38  
39  
40  
41  
42  
43  
44  
45  
46  
47  
48  
49  
50  
51  
52  
53  
54  
55  
56  
57  
58  
59  
60  
61  
62  
63  
64  
65  
66  
67  
68  
69  
70  
71  
72  
73  
74  
75  
76  
77  
78  
79  
80  
81  
82  
83  
84  
85  
86  
87  
88  
89  
90  
91  
92  
93  
94  
95  
96  
97  
98  
99  
100

# 103 Mill Road (Mickey Flynn's)

14/0964/FUL and  
14/0966/FUL

# Location Plan

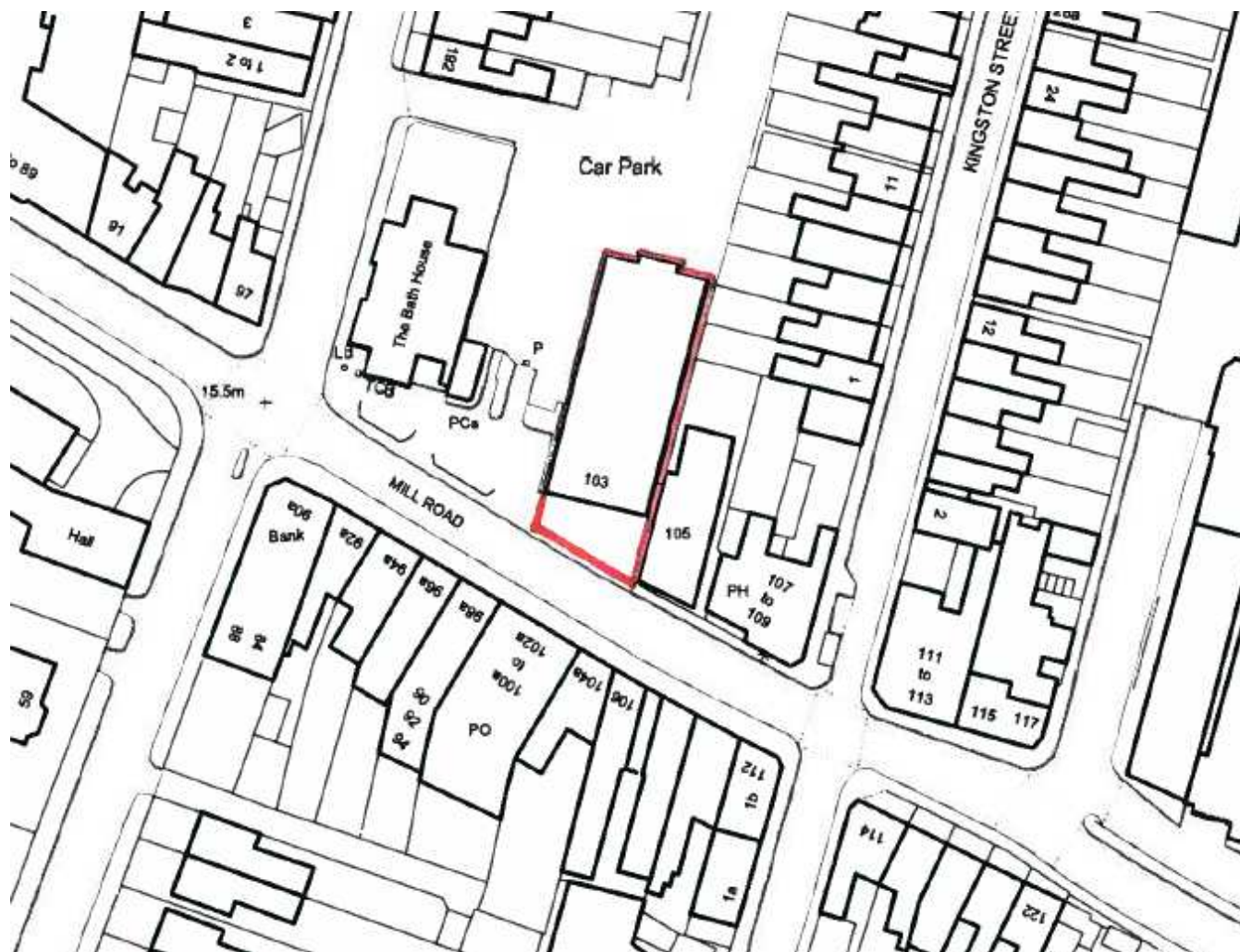

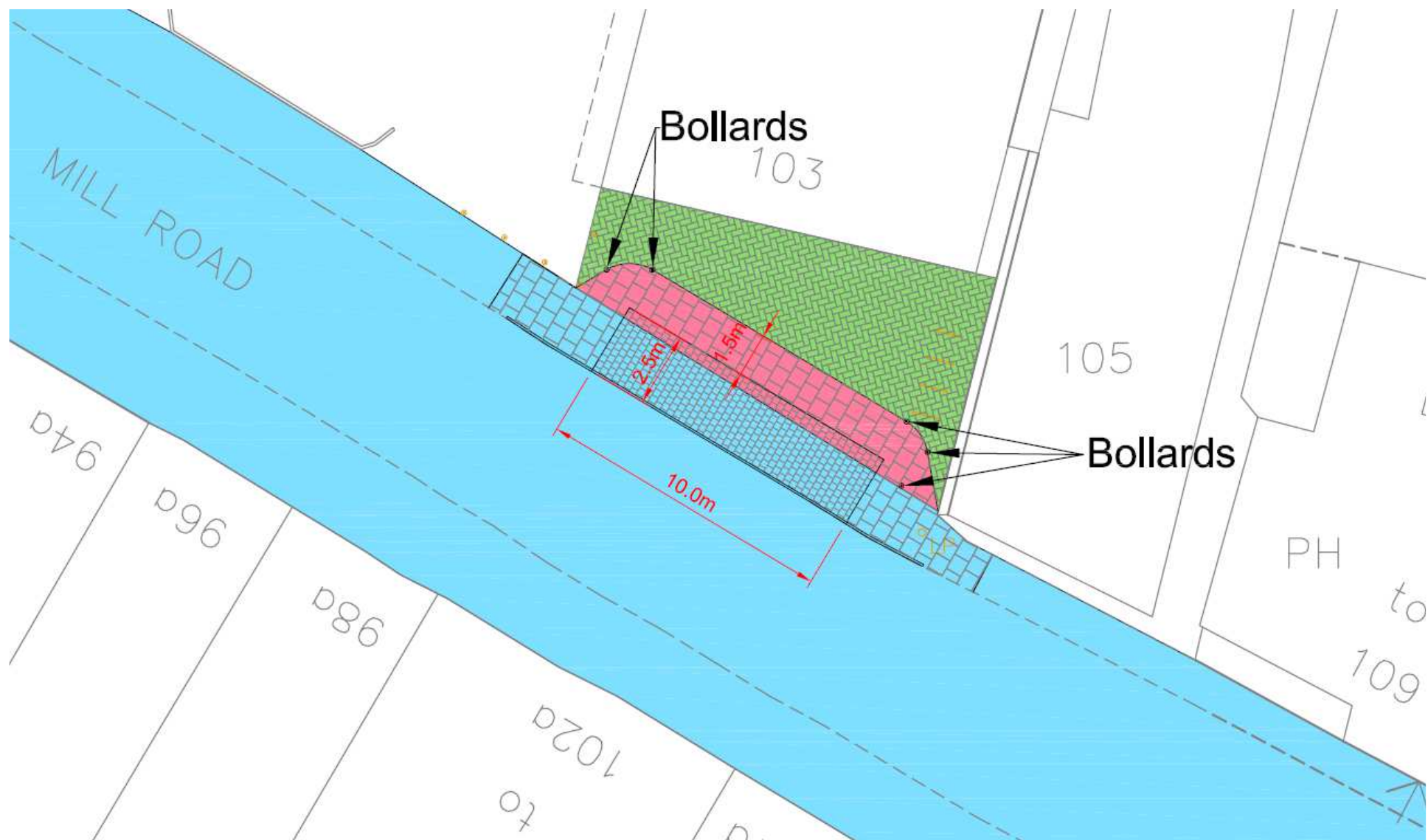

# Delivery bay layout

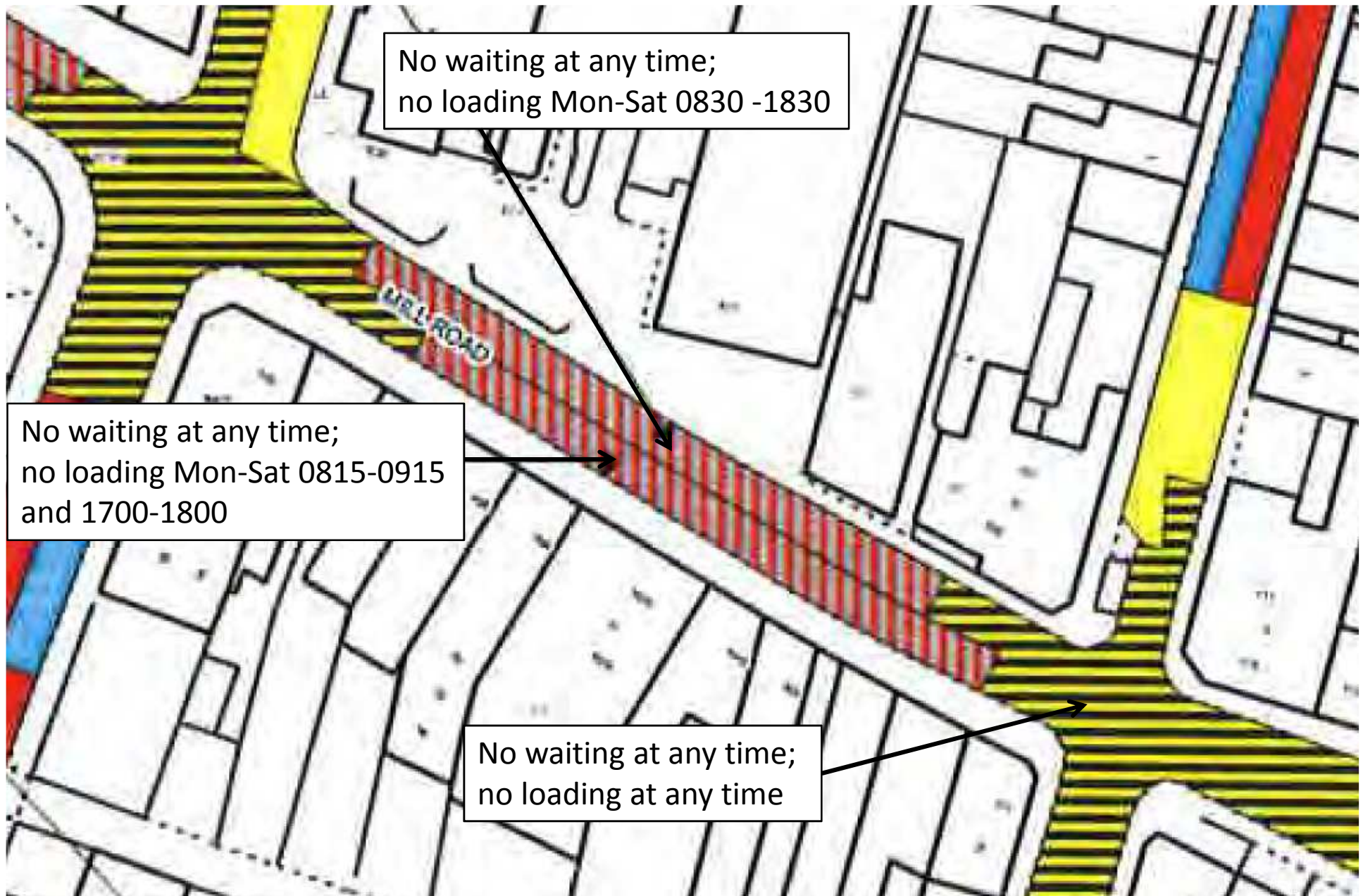

## Current parking restrictions

# 19 New Square

14/1248/FUL

# Location Plan

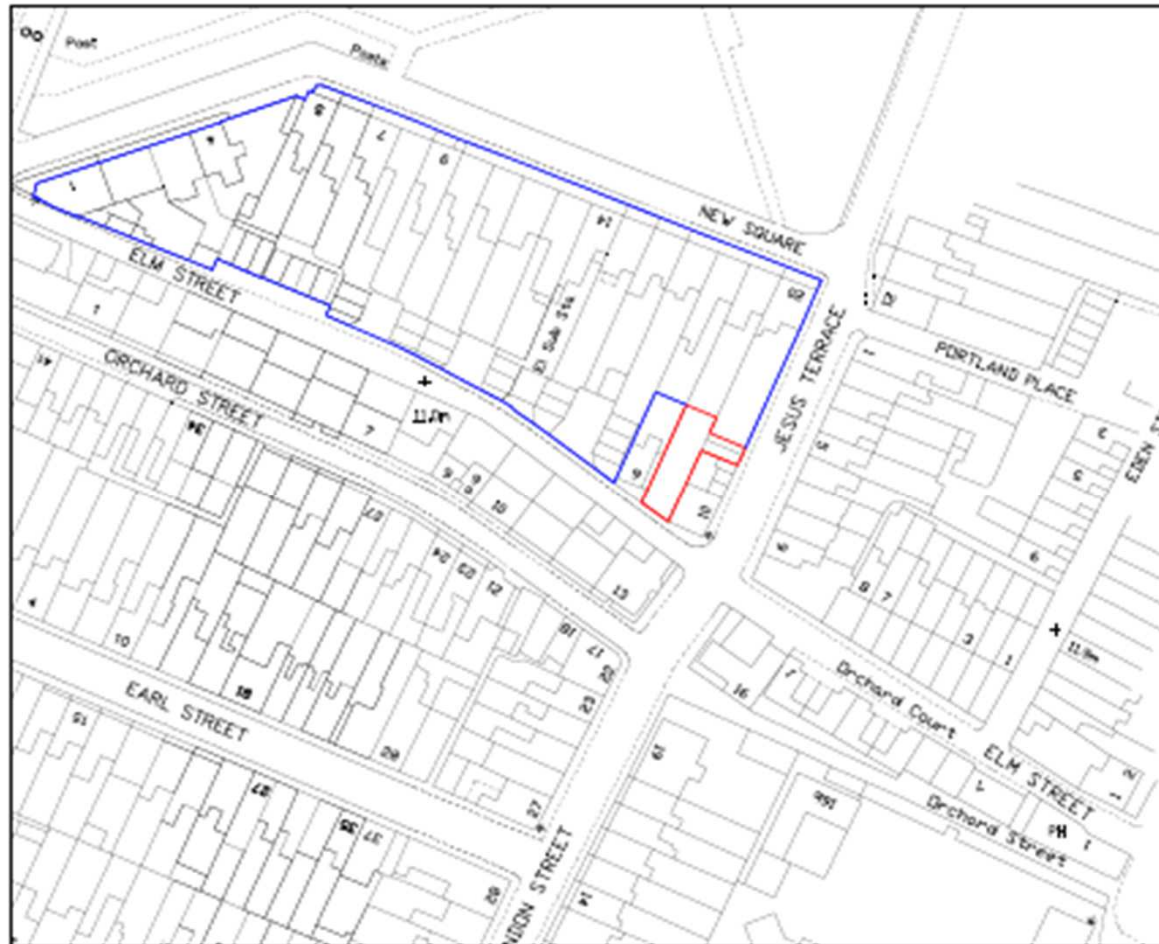

Location Plan 1:1250

# Proposed Elevations

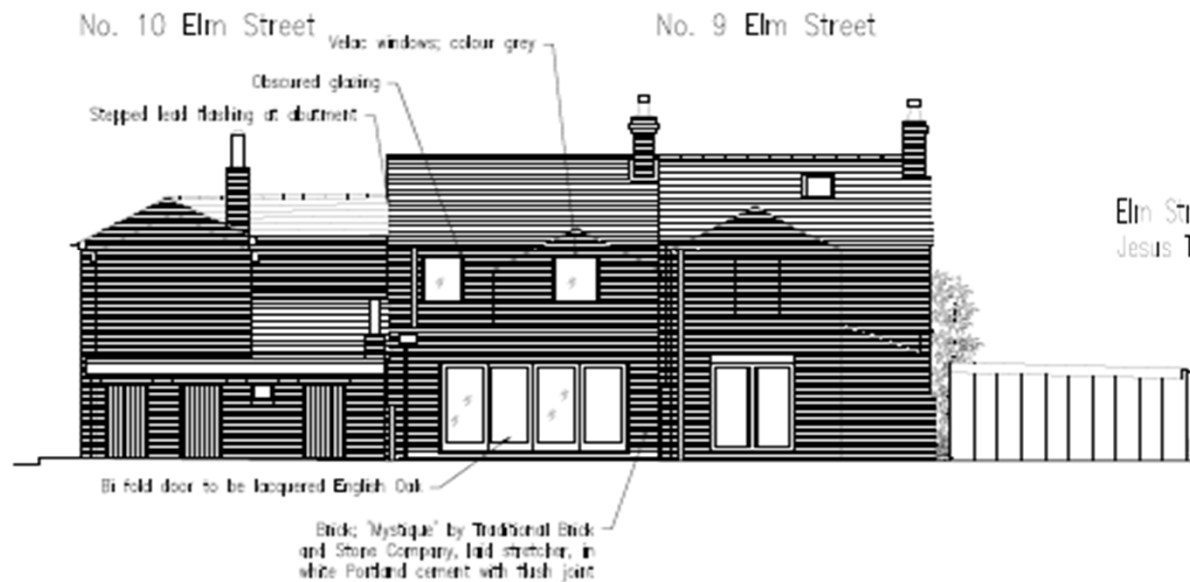
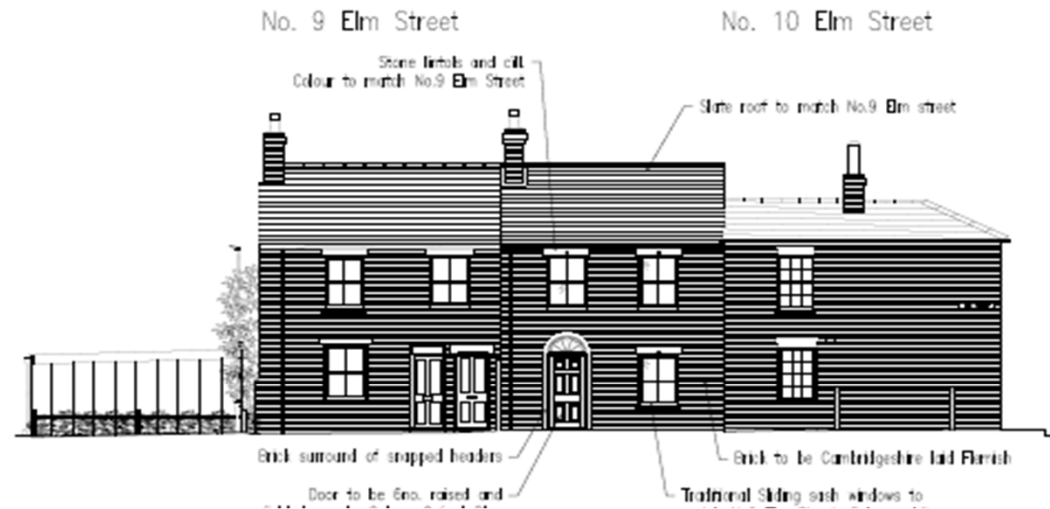

Rear Elevation 1:50

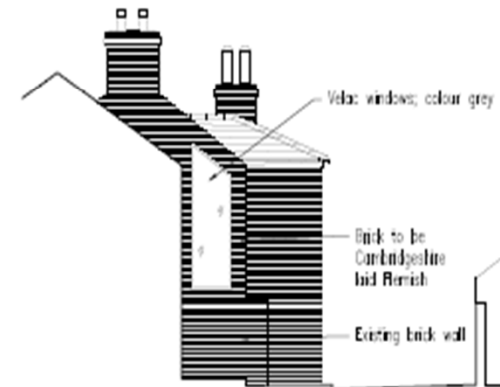

Elm Street towards  
Jesus Terrace Elevation 1:50

# Proposed Floor Plans

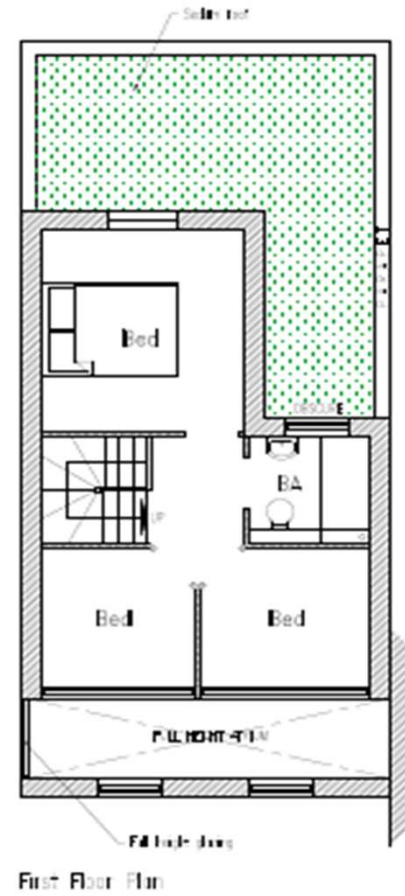

39 Long Road

14/1245/FUL

## Page 14



CHECKED BY:

# Proposed Elevations

A3 1:1



FRONT ELEVATION (SOUTH)



REAR ELEVATION (NORTH)



SIDE ELEVATION (WEST)



SIDE ELEVATION (EAST)

## NOTES

Revision A / 05.07.14 / BW  
Amendments following client meeting 03.07.14  
Revision B / 21.07.14 / BW  
Amendments following client comments 20.07.14  
Revision C / 26.07.14 / BW  
Minor amendments to fenestration following client meeting 27.07.14  
JULY 2014 - FULL PLANNING APPLICATION

CLIENT APPROVED



PROJECT: PROPOSED NEW DETACHED DWELLING FOLLOWING DEMOLITION OF EXISTING DWELLING  
CLIENT: MR & MRS PAGE 39 LONG ROAD CAMBRIDGE CB2 8PP  
DRAWING: PROPOSED ELEVATIONS

DRAWING NUMBER: 201416/04 REVISION: C

DATE: JUNE 2014

SCALE: 1:100

CONTACT: BIANCA WETZL, NORTH GROVE, LONG LANE, FOWLMERE, HERTS SG8 7TG.  
e-mail: biancawetzl@yahoo.co.uk  
TEL: 01763 208699 OR 07833 099 376

This drawing is copyright of the Designer and can only be reproduced with their written permission. Measurements scaled from drawings cannot be guaranteed to be accurate. It is the responsibility of the client to ensure that ALL conditions attached to the planning approval have been agreed & confirmed in writing with the appropriate authorities and these are discharged from consent prior to works commencing on site. THE CONTRACTOR IS TO CHECK ALL DIMENSIONS PRIOR TO STARTING WORK ON SITE.

## Page 16



# Proposed Loft & Roof Floor Plans

Page 17

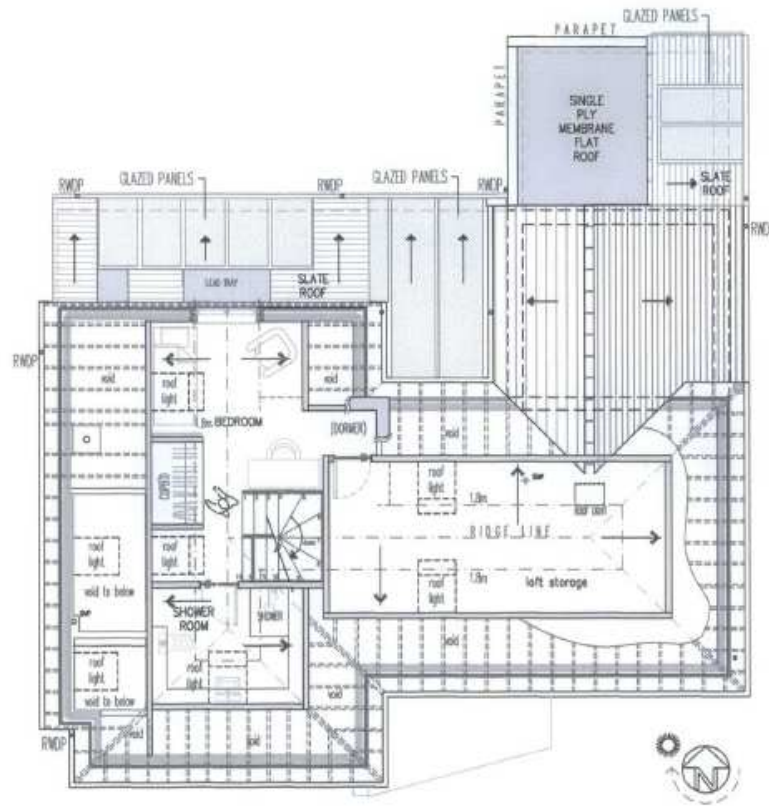

LOFT LEVEL PLAN

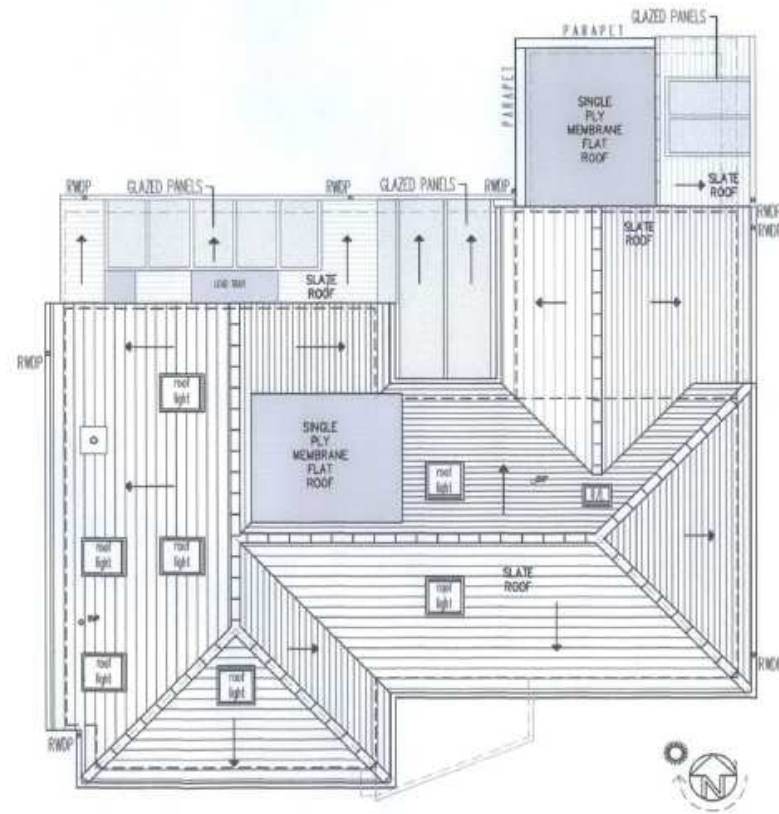

ROOF PLAN

PROJECT:

CLIENT:

DRAWING:

DRAWING  
NUMBER:

DATE:

SCALE:

CONTACT:

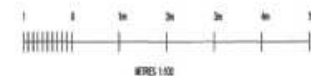

# 8 & 8A Oak Tree Avenue

14/1301/FUL

# Location Plan

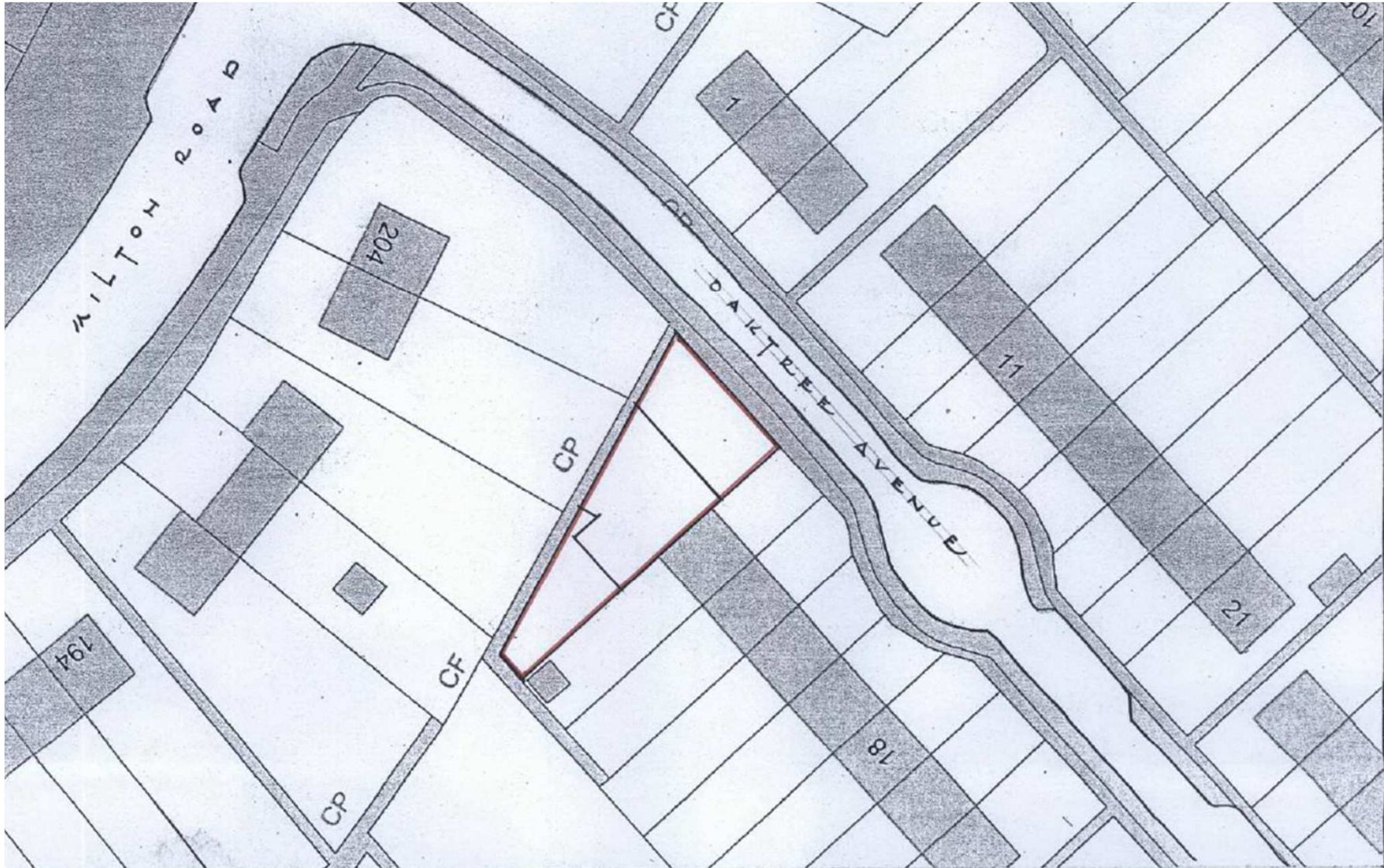

# Proposed Site Plan

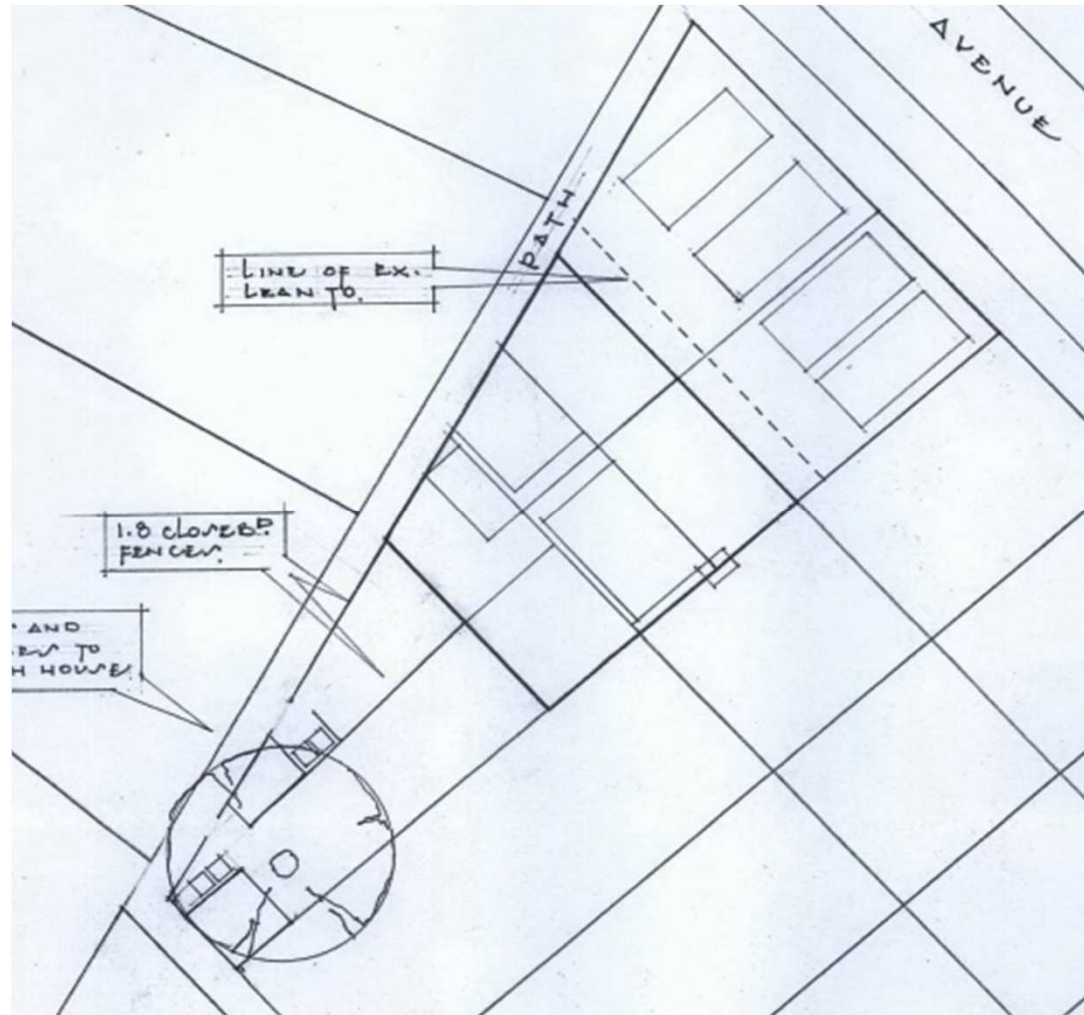

# Proposed Elevations

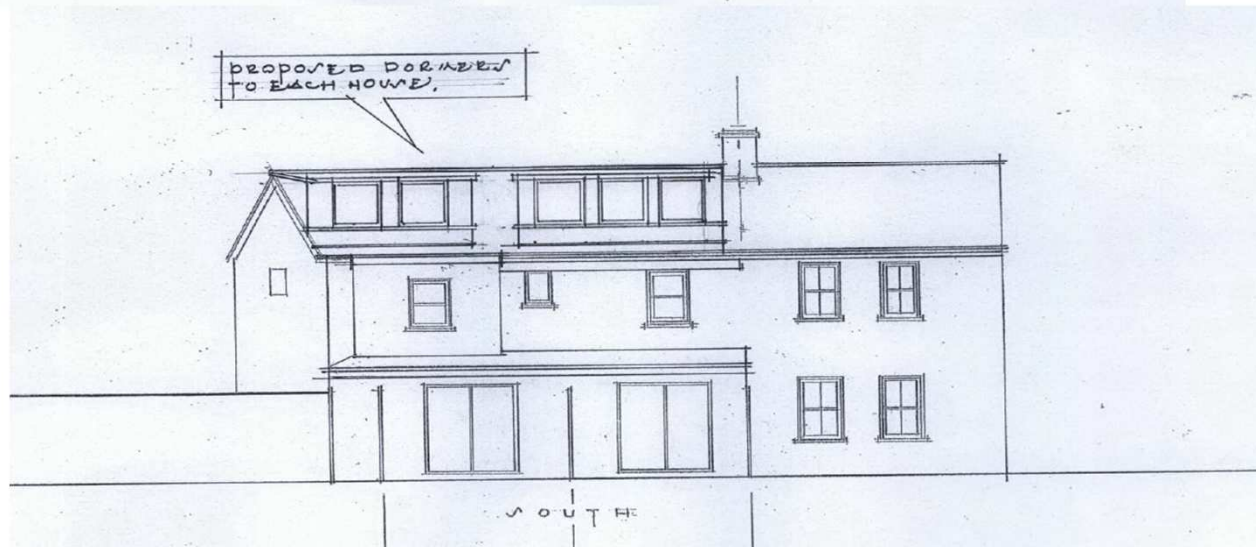
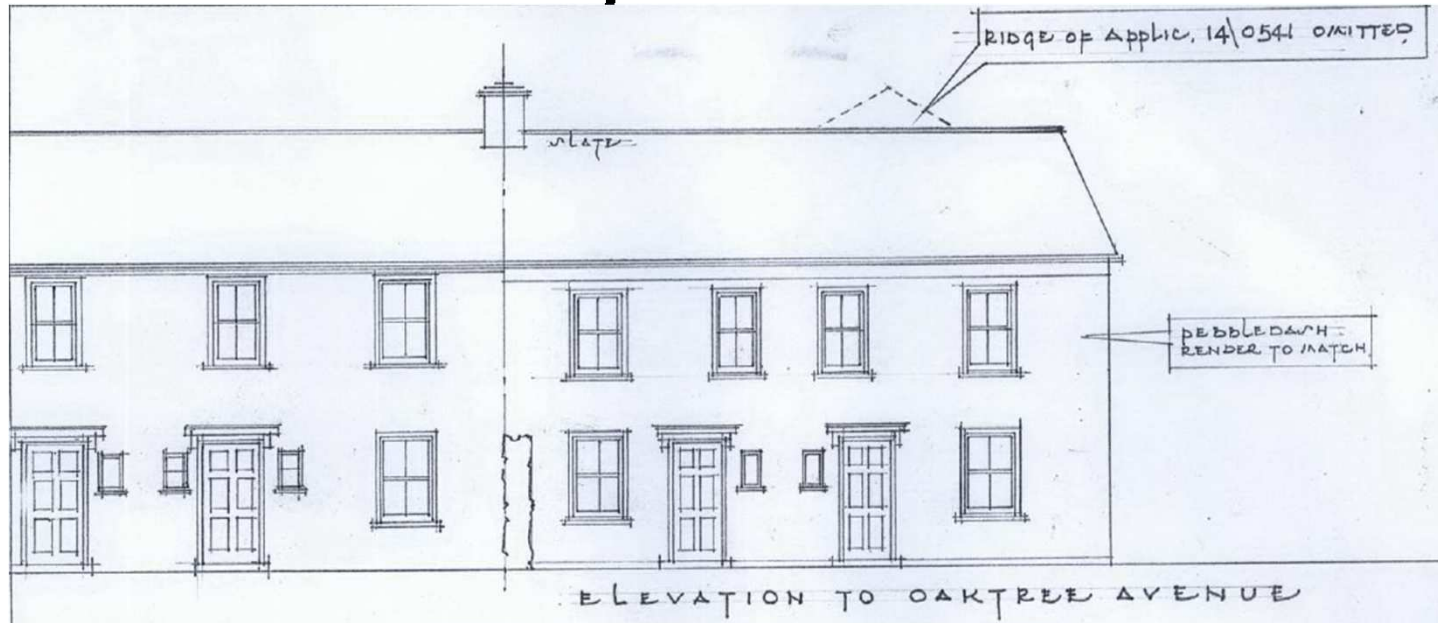

# 190A Green End Road

14/0625/FUL

# Location Plan

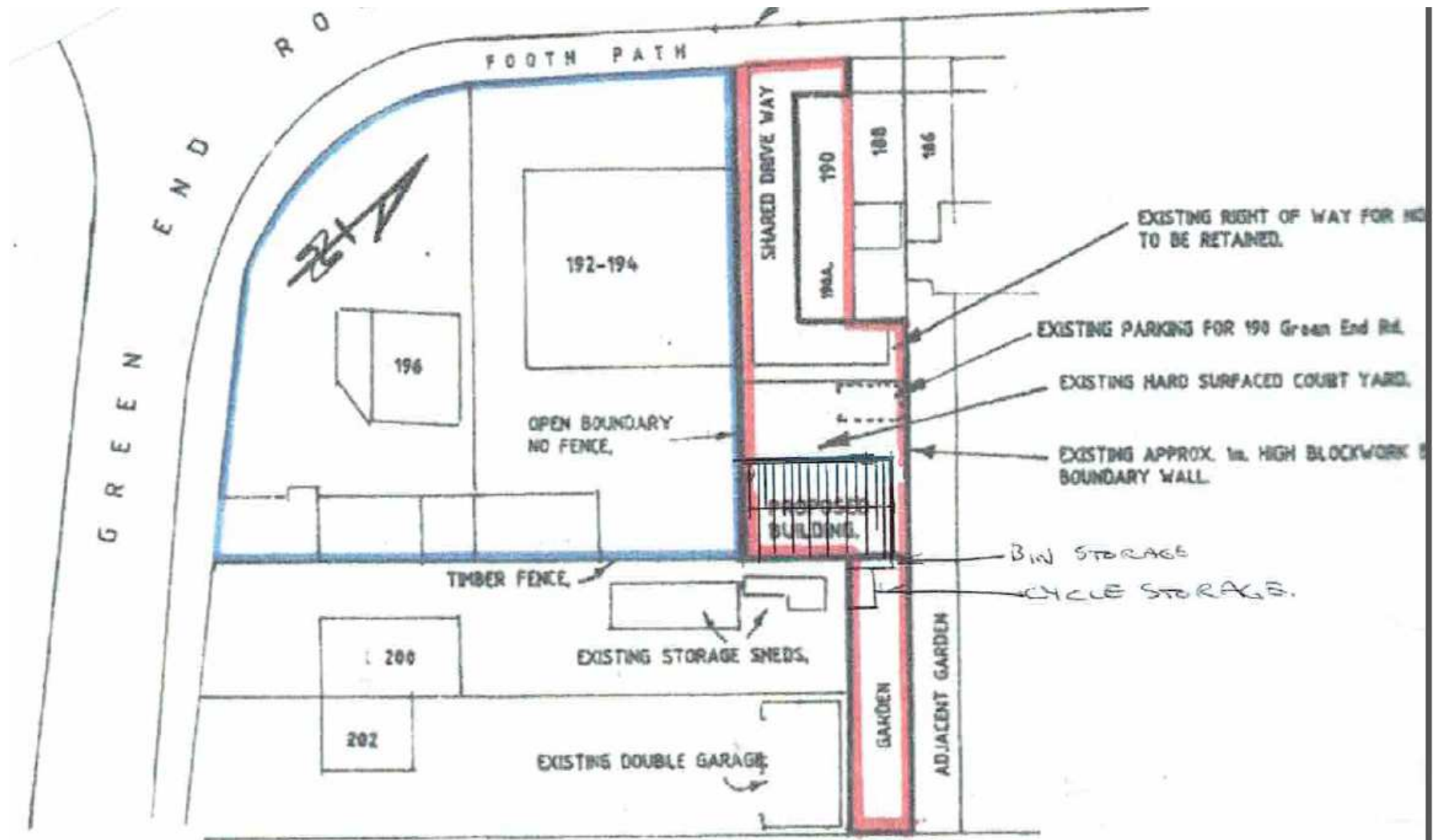

# Proposed plans

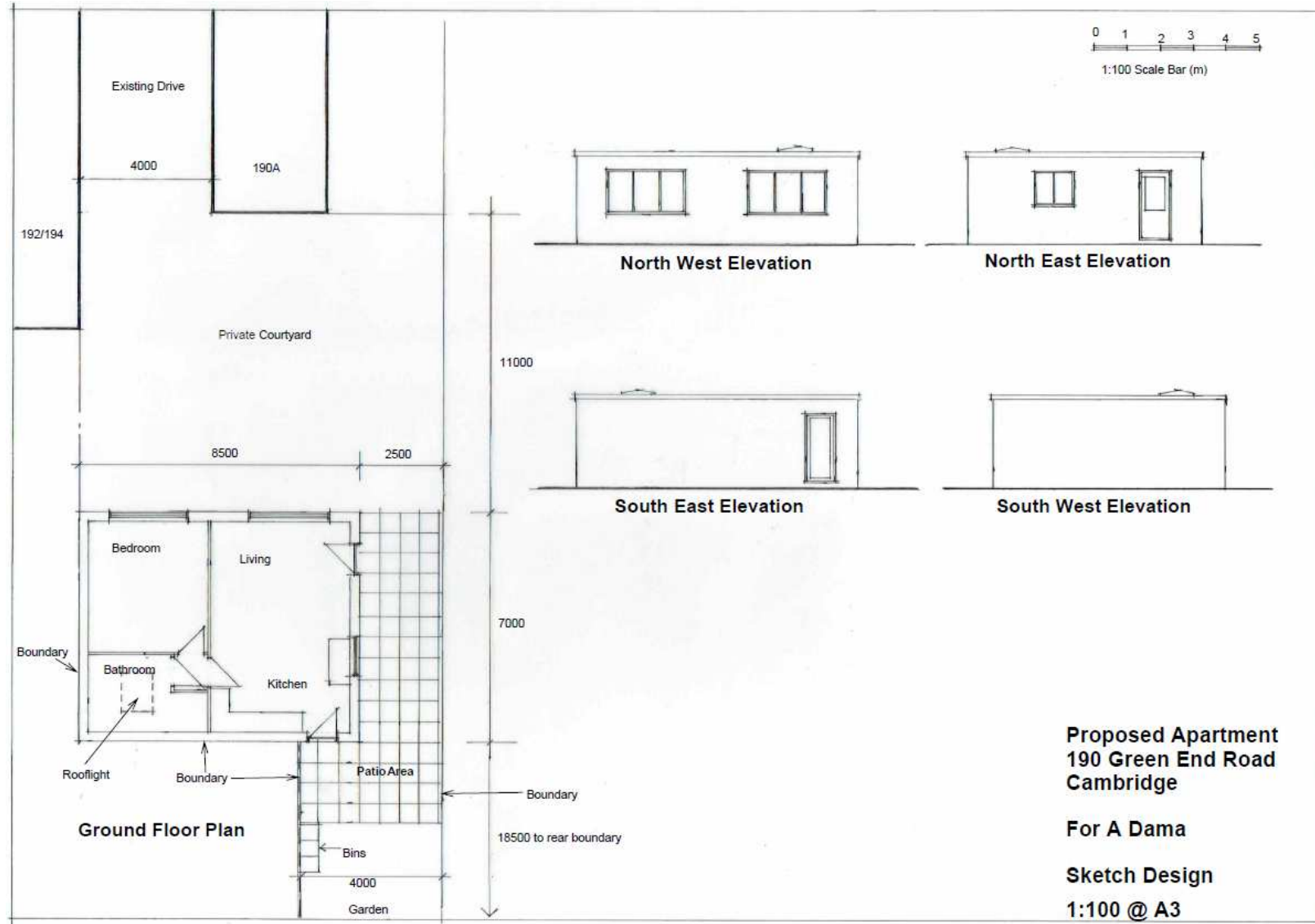

# 21-25 Fitzwilliam Road

14/1123/FUL

# Location Plan



# Third Floor Plan

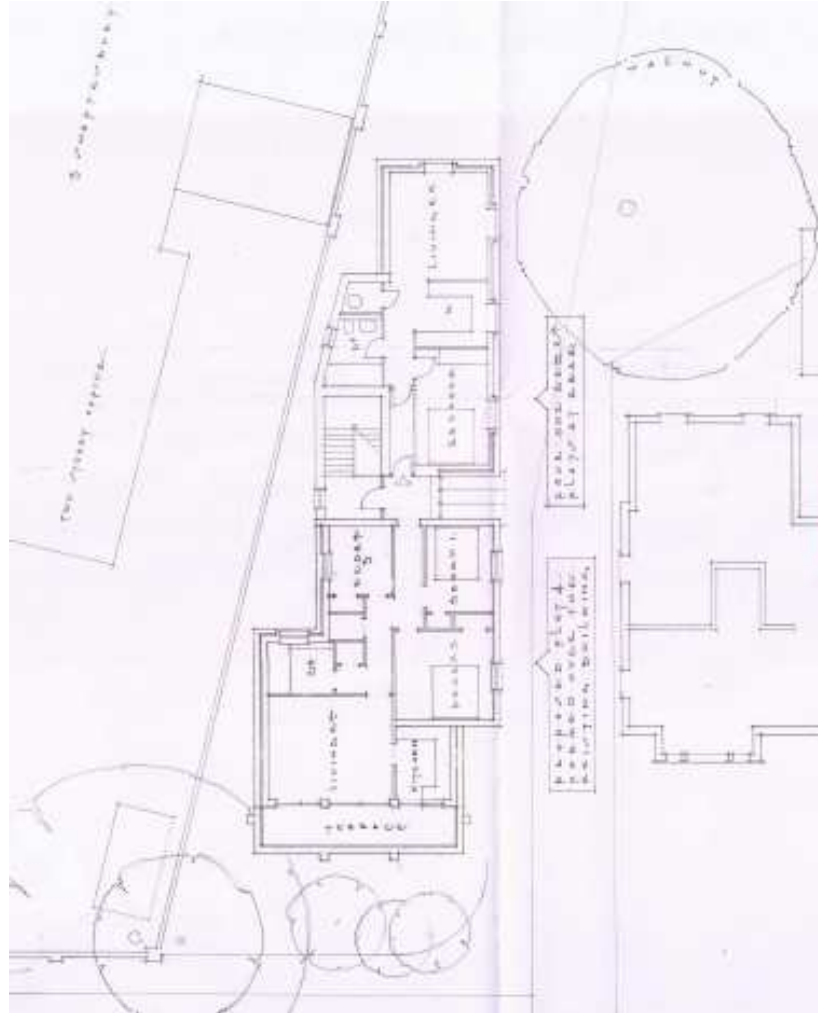

# Elevation to Fitzwilliam Road

Page 28

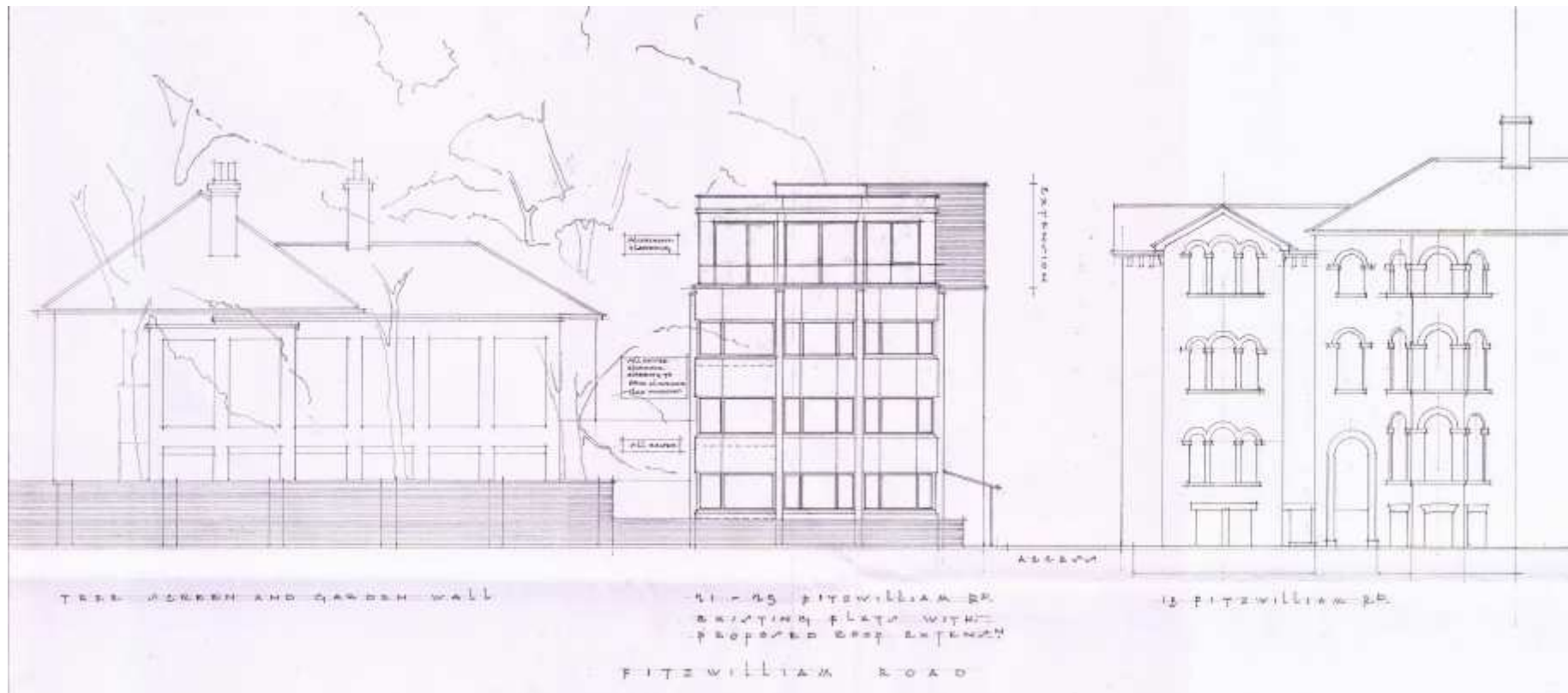

184 Kendal Way

14/1228/FUL

# Location Plan



# Elevations/Sections



PROPOSED FRONT ELEVATION 1:50



PROPOSED REAR ELEVATION 1:50

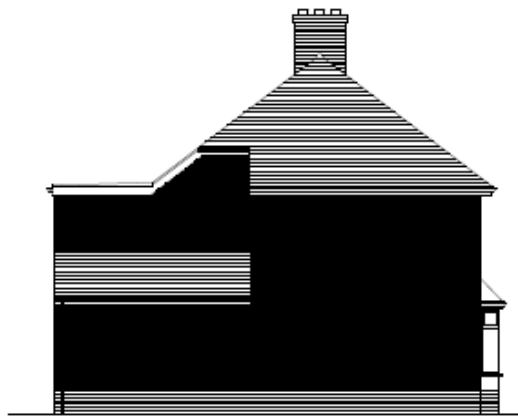

PROPOSED SIDE ELEVATION 1:50

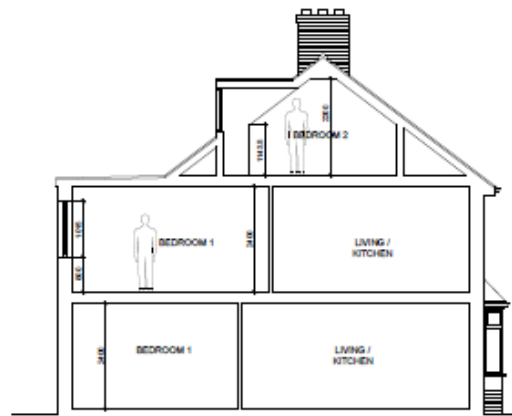

PROPOSED SECTION A-A 1:50

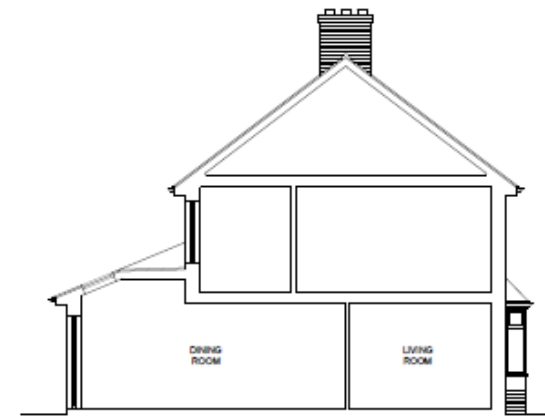

PROPOSED SECTION B-B 1:50

# Floor Plans

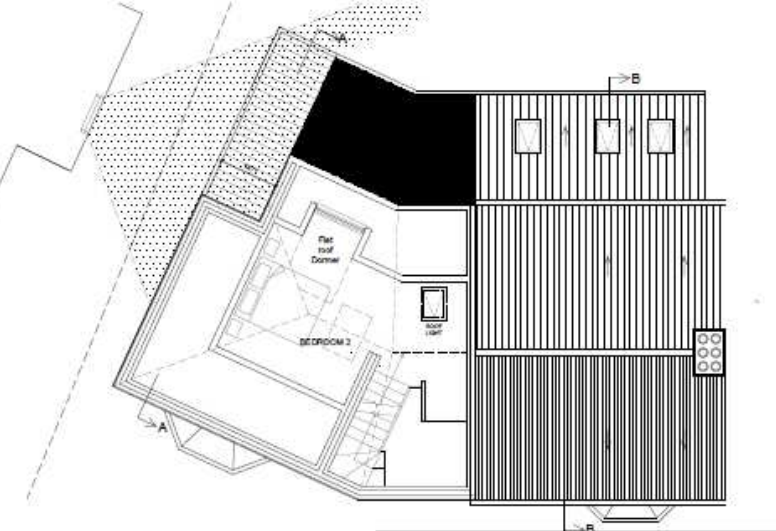
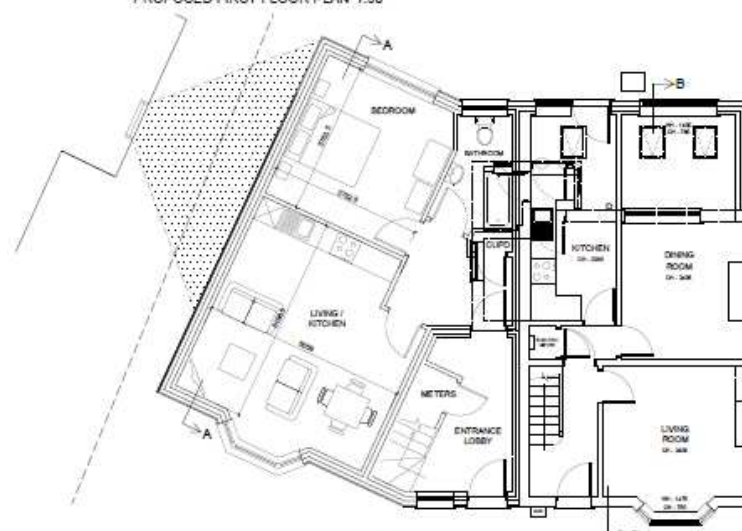
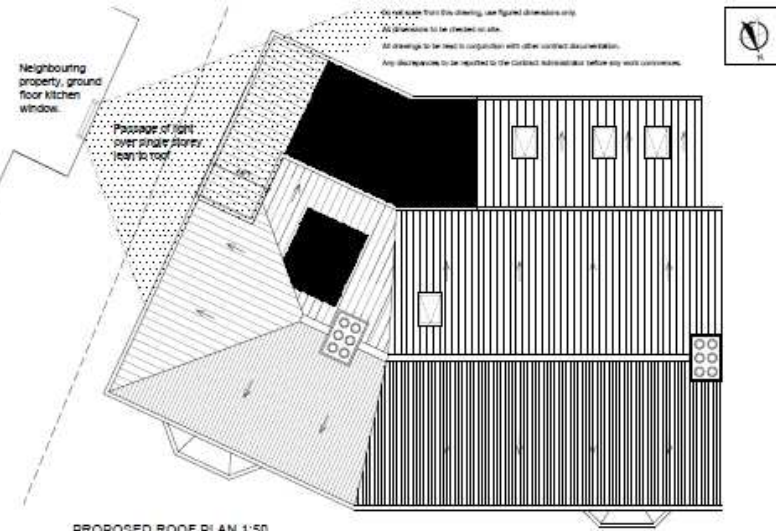
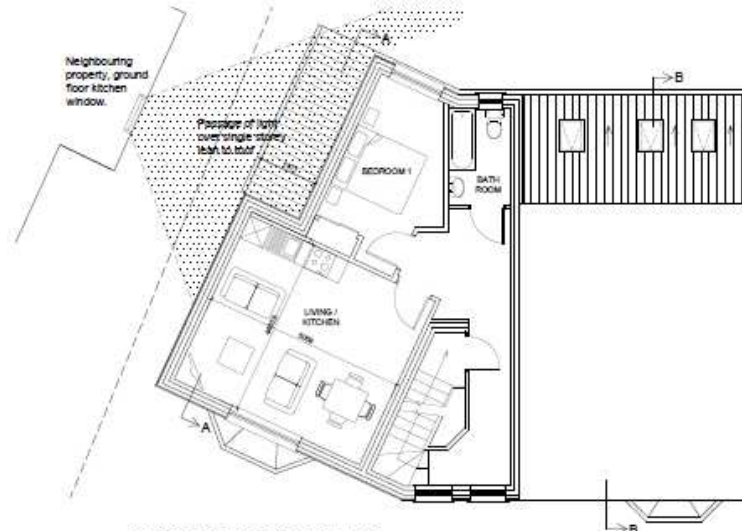

83 Gough Way

14/1291/FUL

# Location Plan

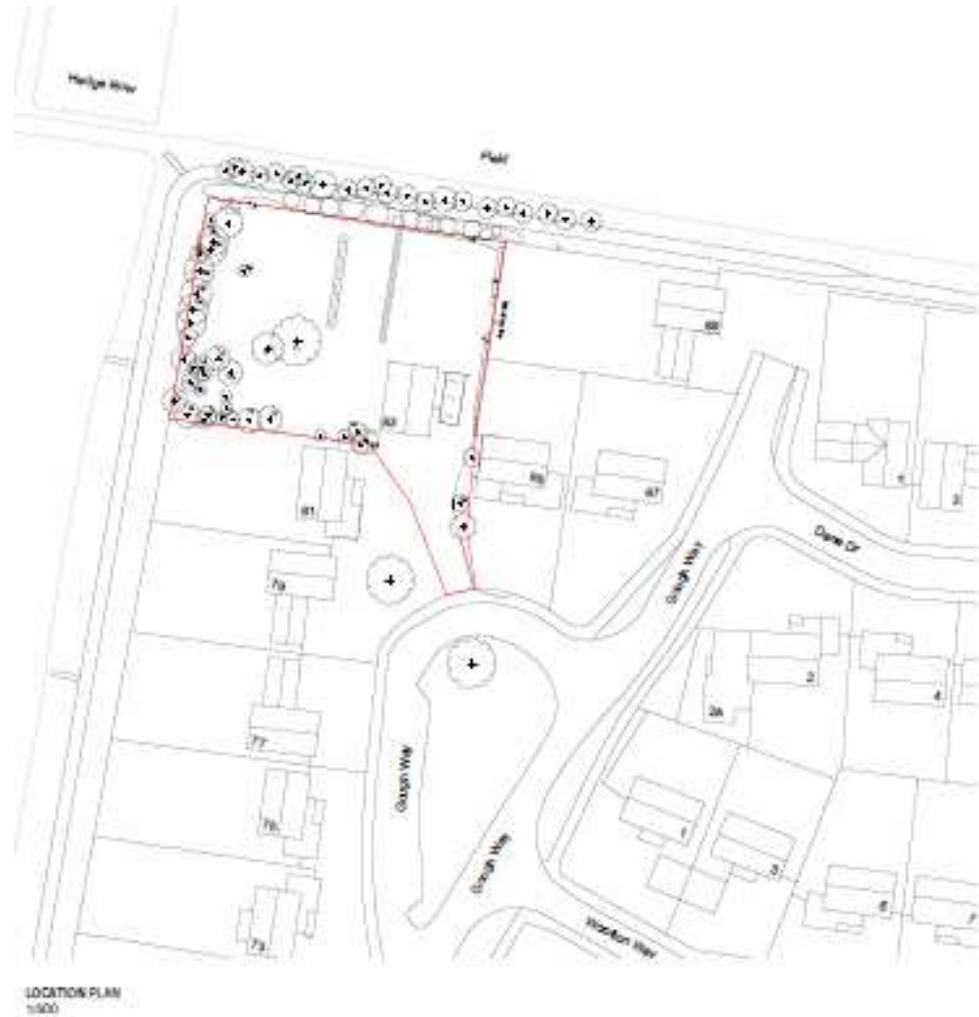

# Proposed Plan

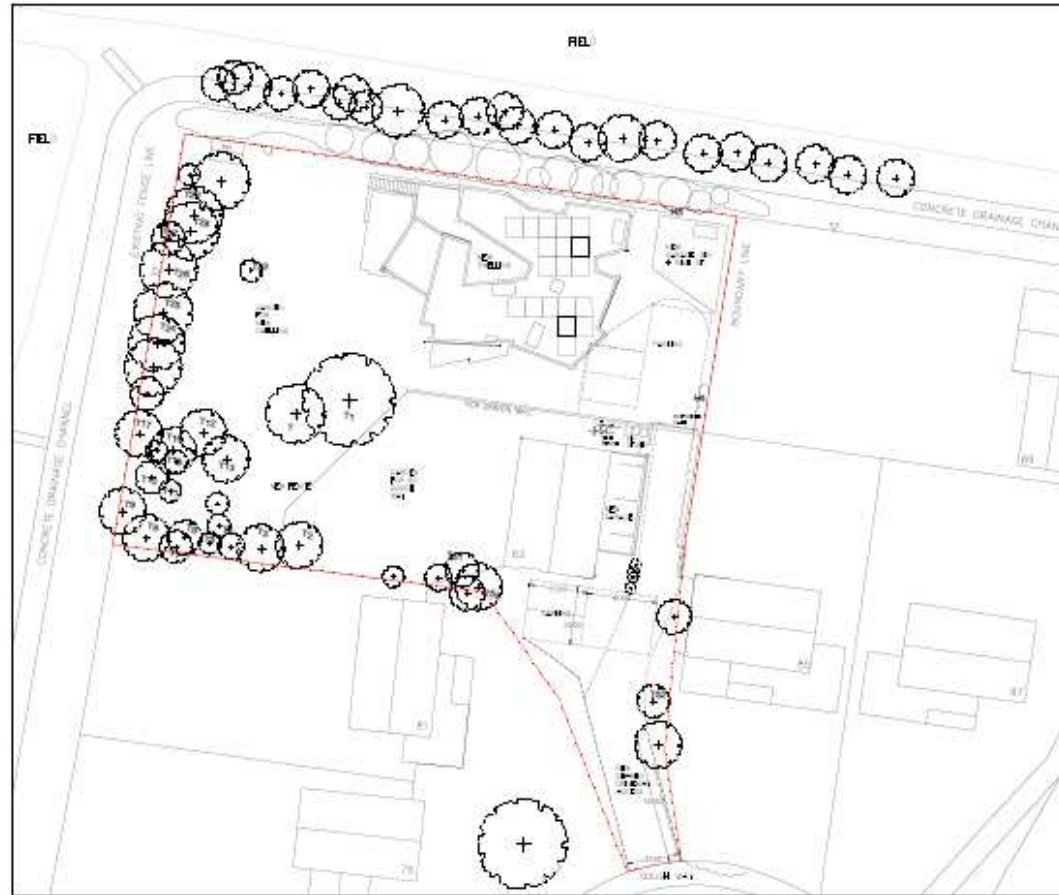





# East Elevation



EAST ELEVATION  
1/100

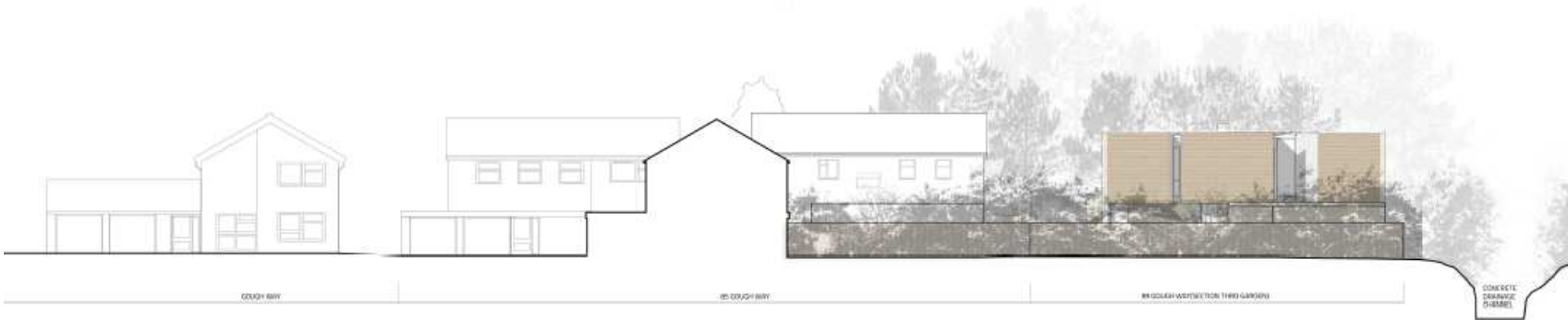

## Page 39



# Enforcement Item

44 Mill Road

# Location plan

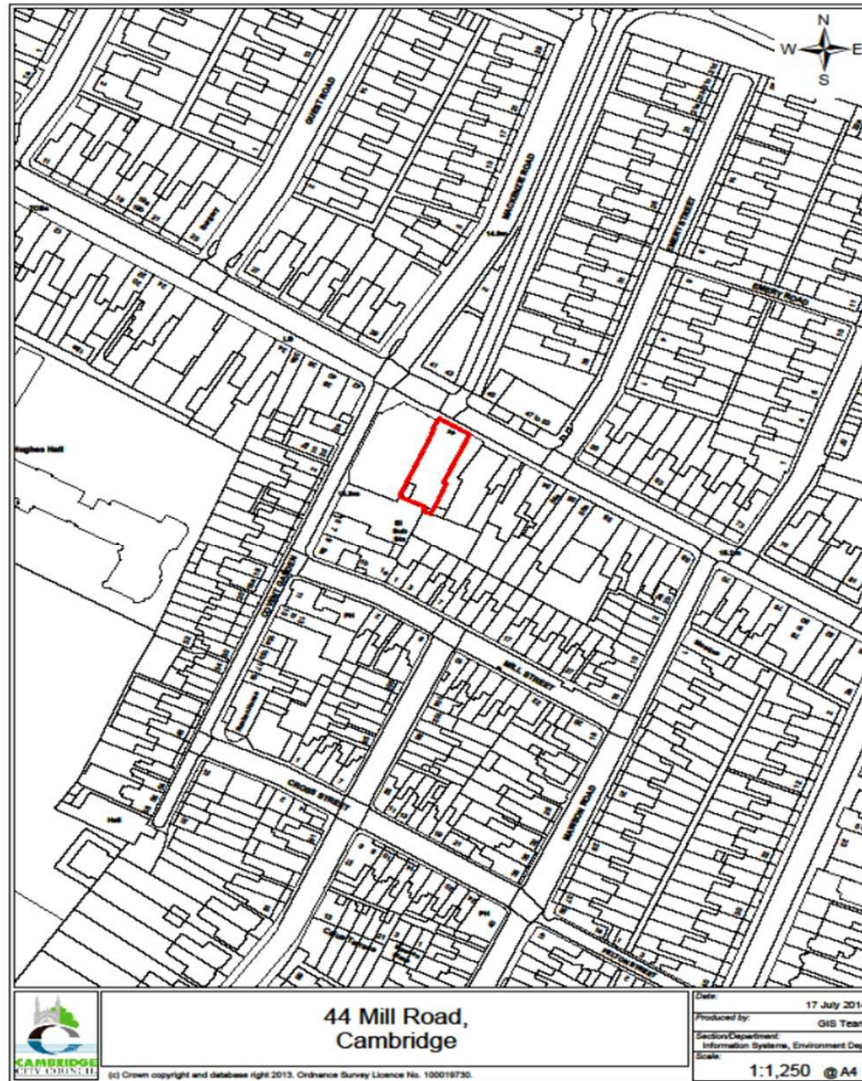



# Enforcement Item

7 Morland Terrace

# Site plan

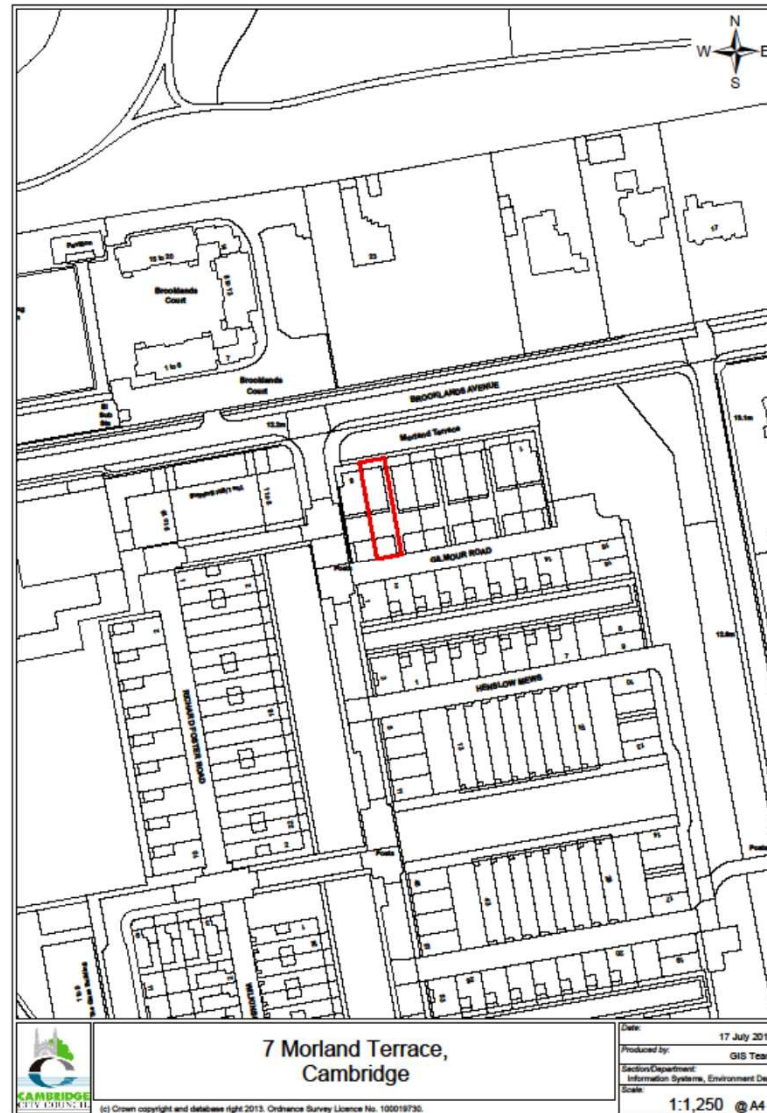

Enforcement Item

Kings Parade Advertisements

# Site plan showing approximate

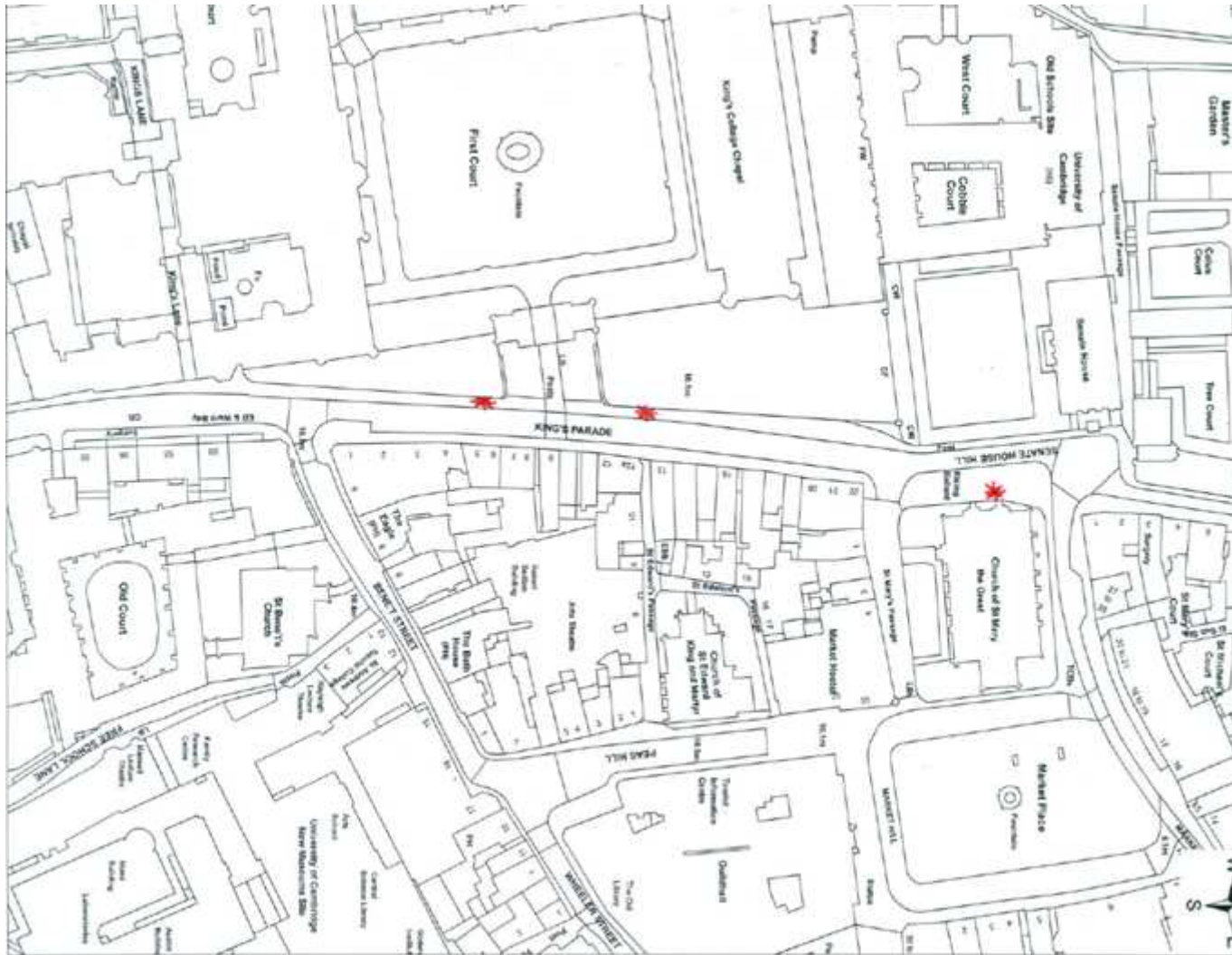

# Historic core area to be applied to notice

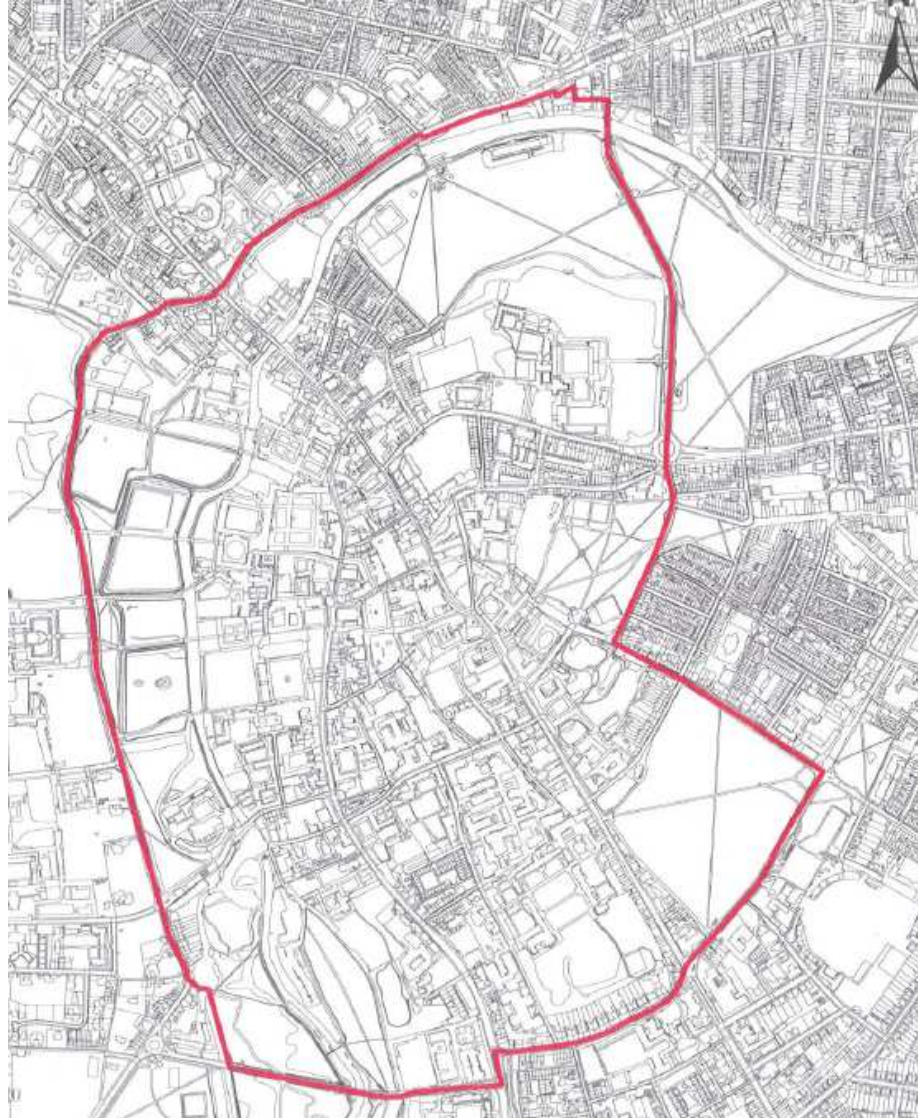

# Pictures of the signs



# Enforcement Item

4 Laburnum Close

# Site plan



# Plan denoting enforcement issues on site

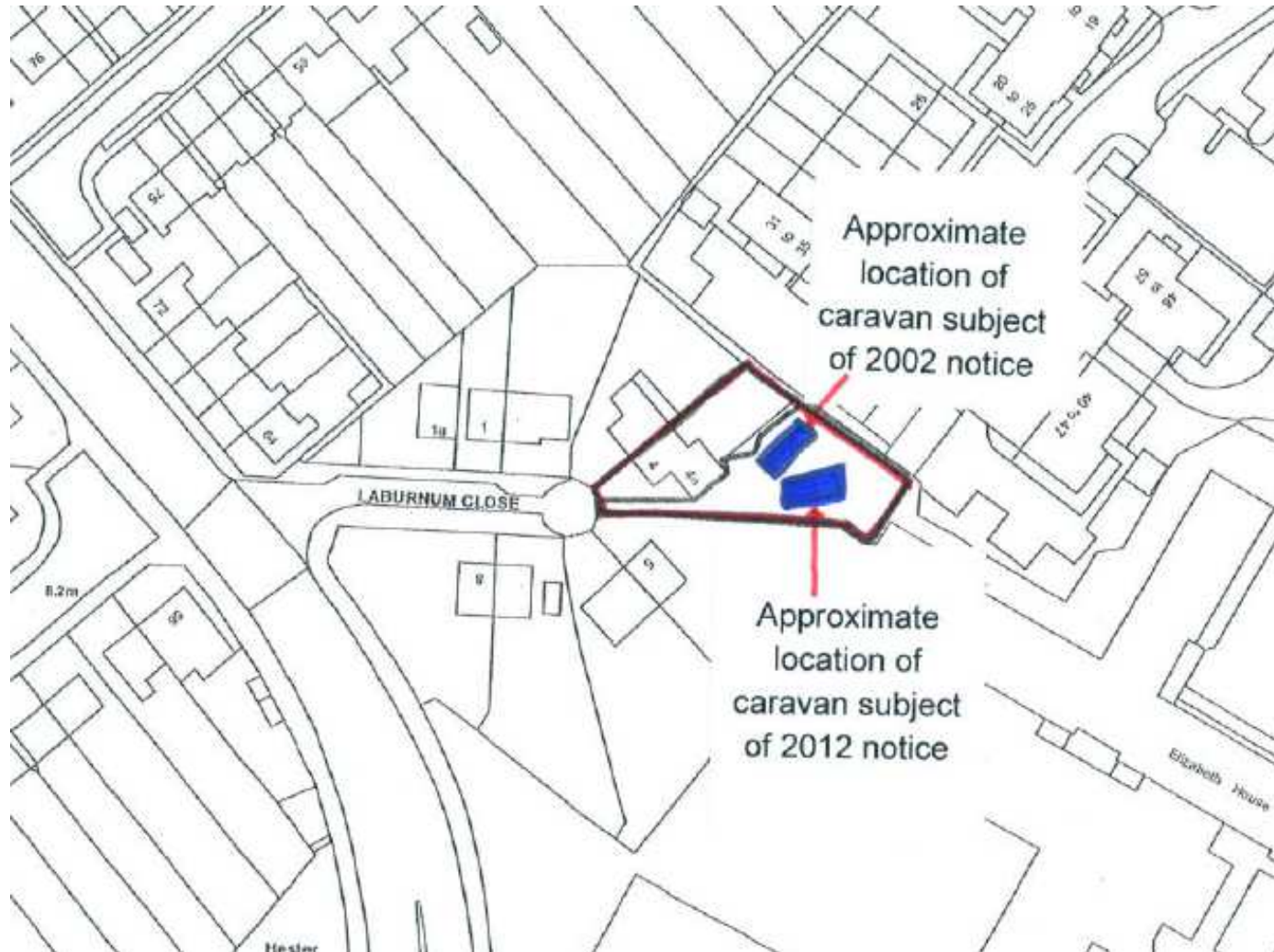

This page is intentionally left blank