

Planning Committee



GREATER CAMBRIDGE
SHARED PLANNING

22/02081/FUL – Timberworks Public Art Installation

Page 2

Proposal: Installation of public art including Bird Boxes, Finger Posts, Tree Stakes, The Hive and Sunray Trellis, Railings and a Pavilion.

Location Plan



Site Plan



Beehive, Sun trellis, and finger posts

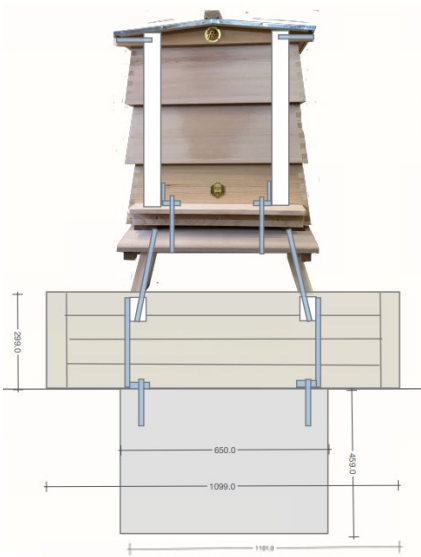

Page 5

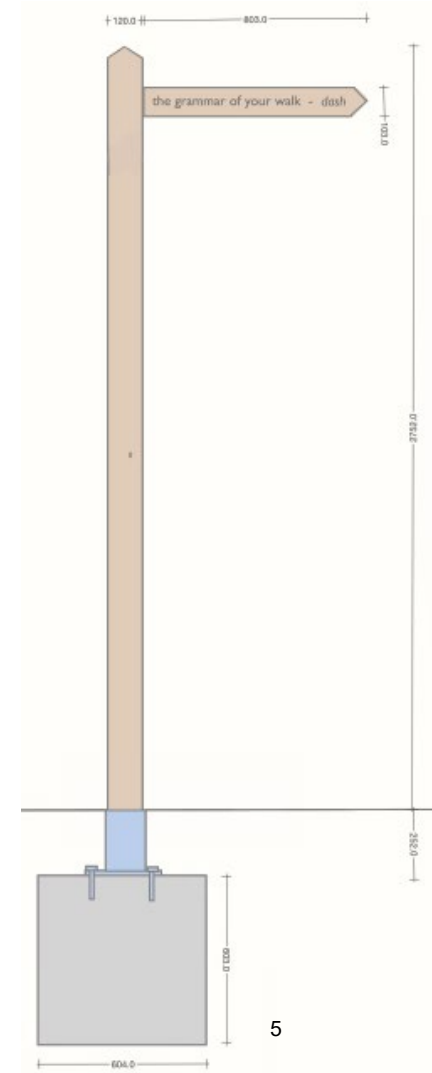
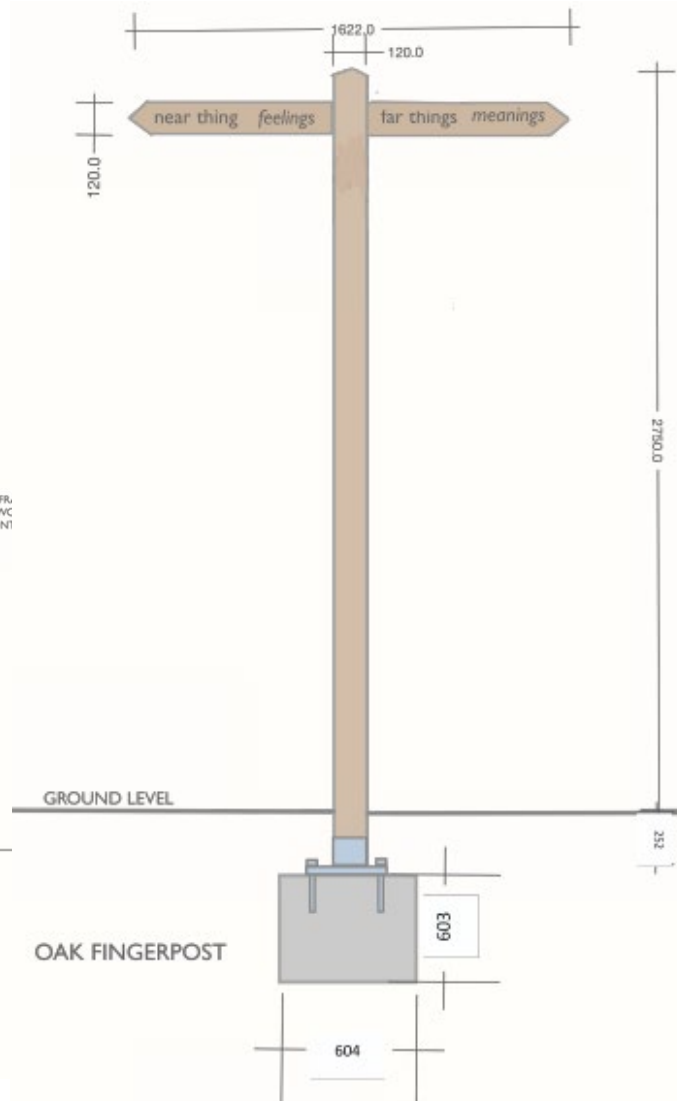
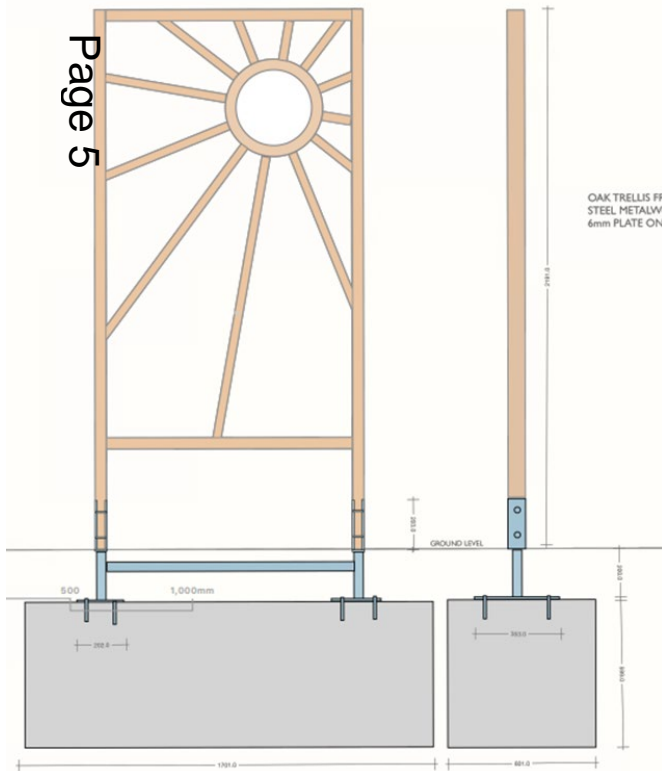

Railings

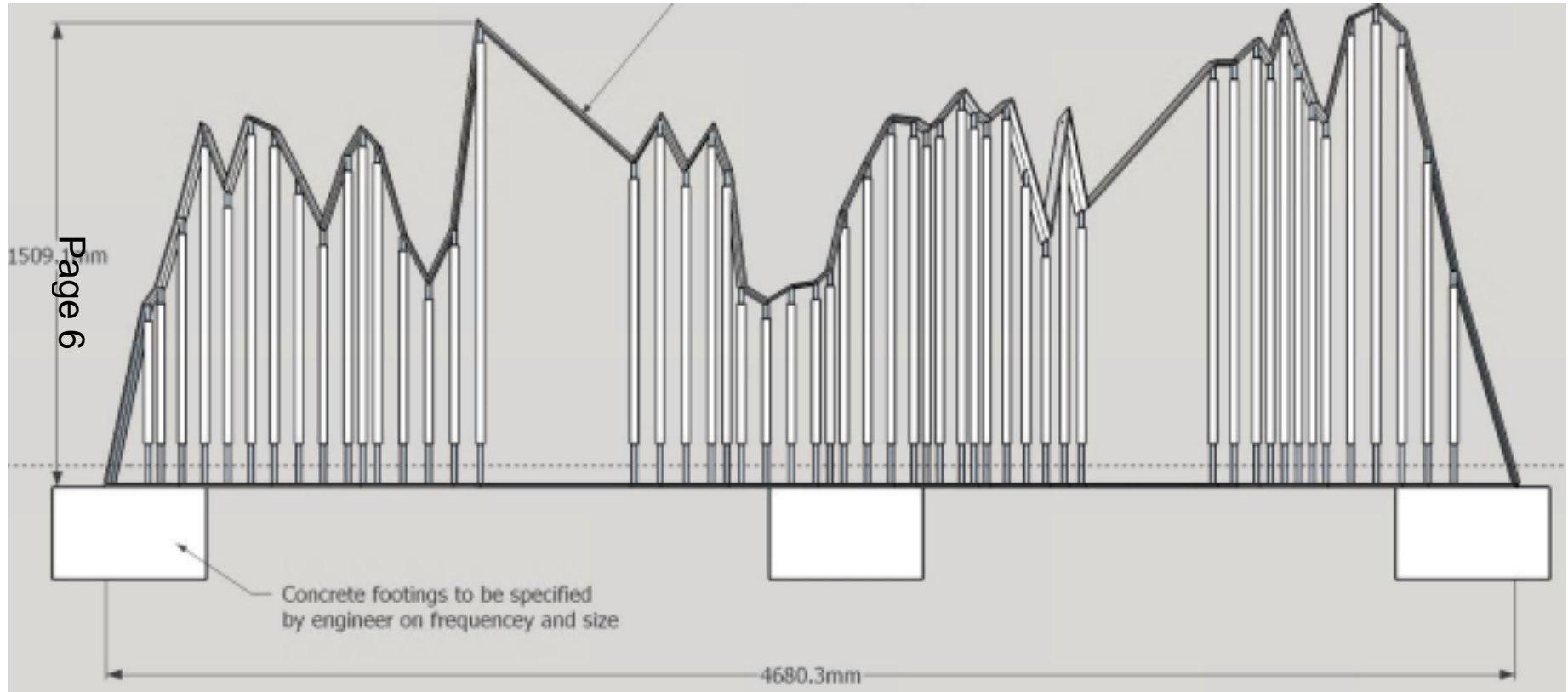

Pavilion

Page 7

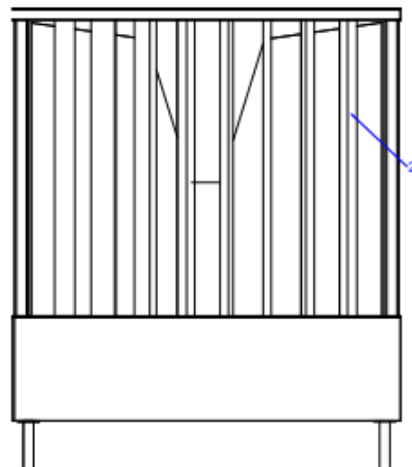
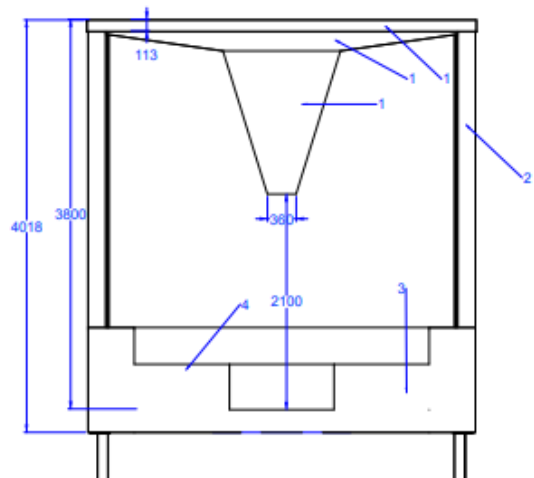
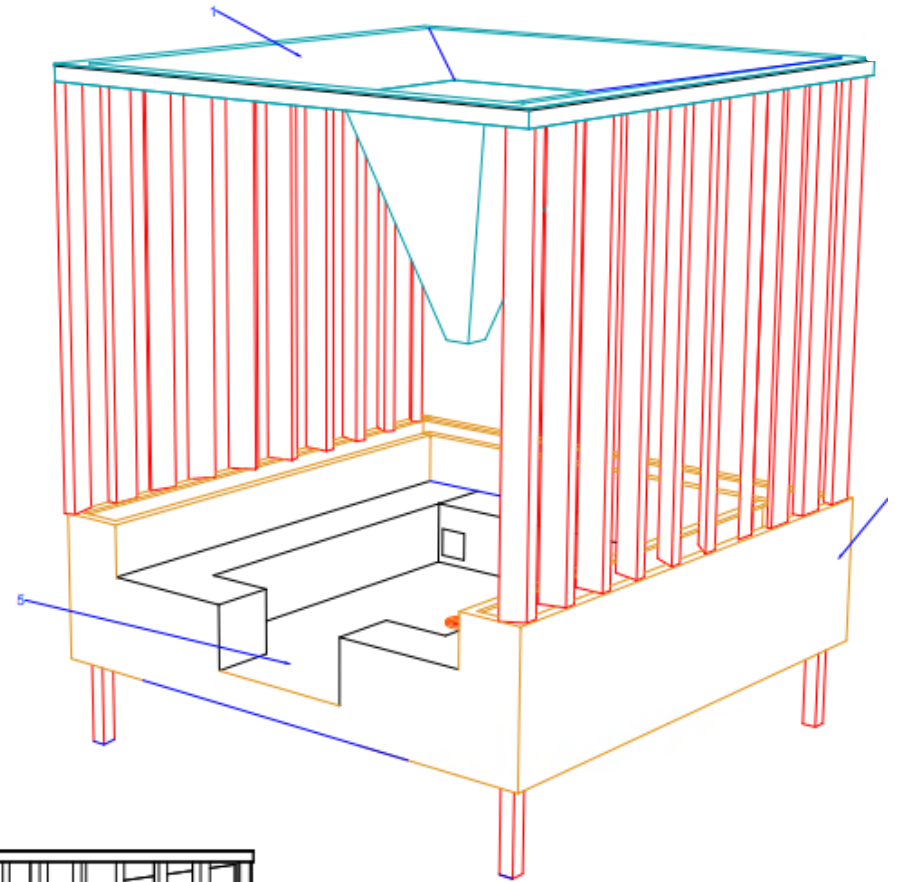
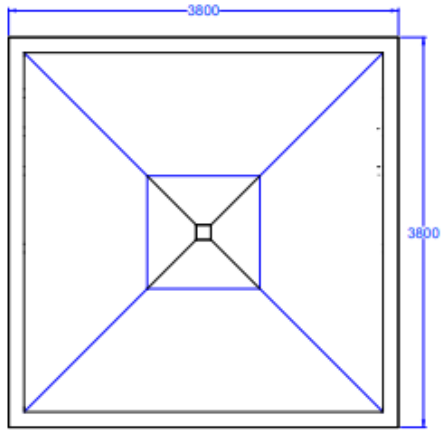

22/00265/OUT

72-74 St Philips Road

Page 8

Outline application for 1 No. one
and a half storey dwellinghouse
with no matters reserved.

Location Plan



Block Plan

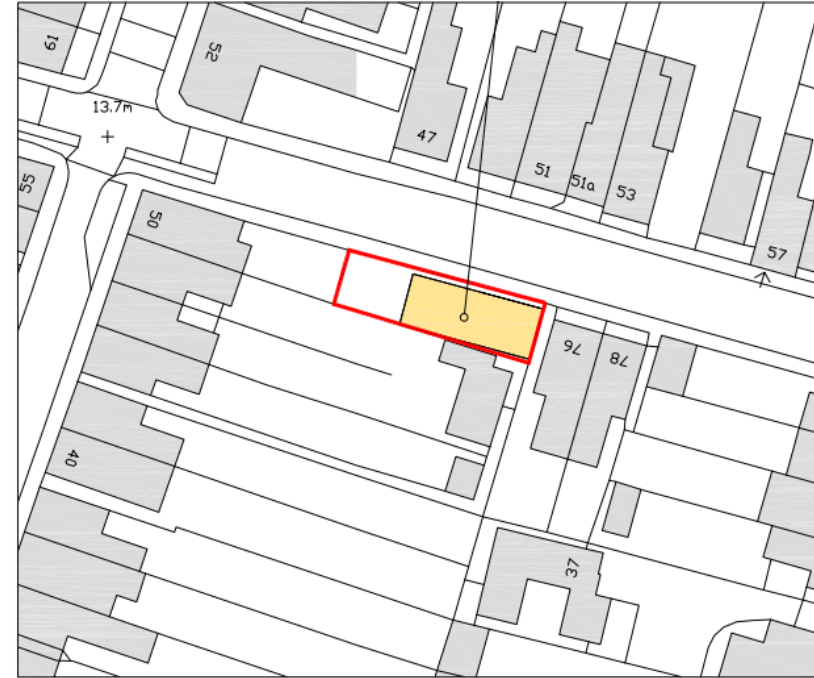

Elevations

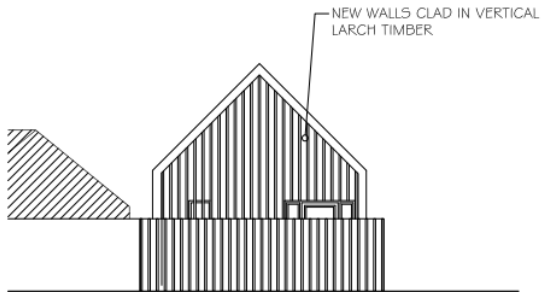

PROPOSED EAST ELEVATION
SCALE 1:100

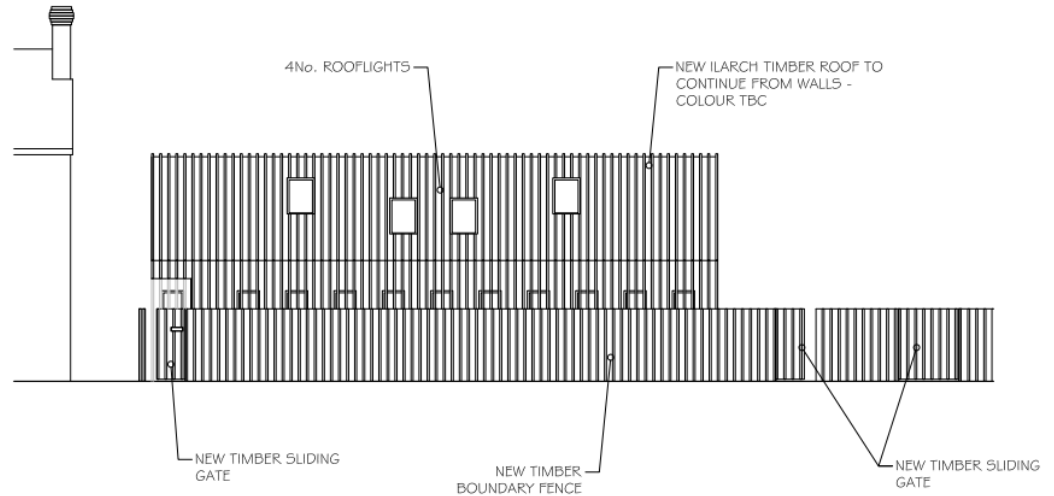

PROPOSED NORTH ELEVATION
SCALE 1:100

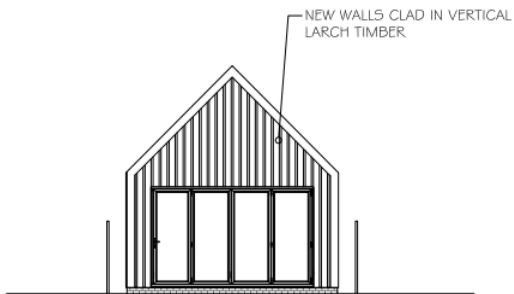

PROPOSED WEST ELEVATION
SCALE 1:100

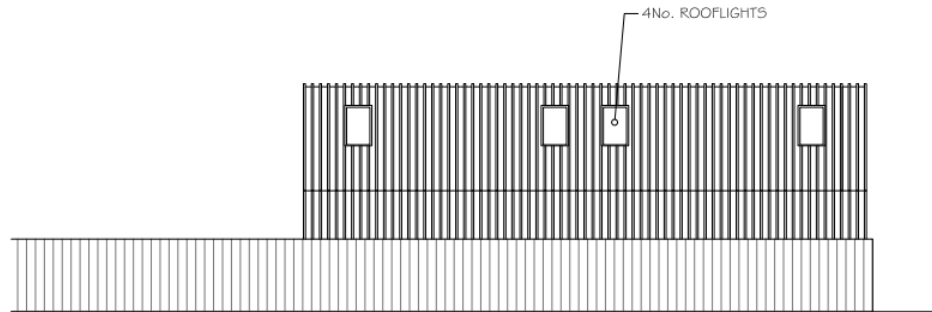

PROPOSED SOUTH ELEVATION
SCALE 1:100

Floor Plans

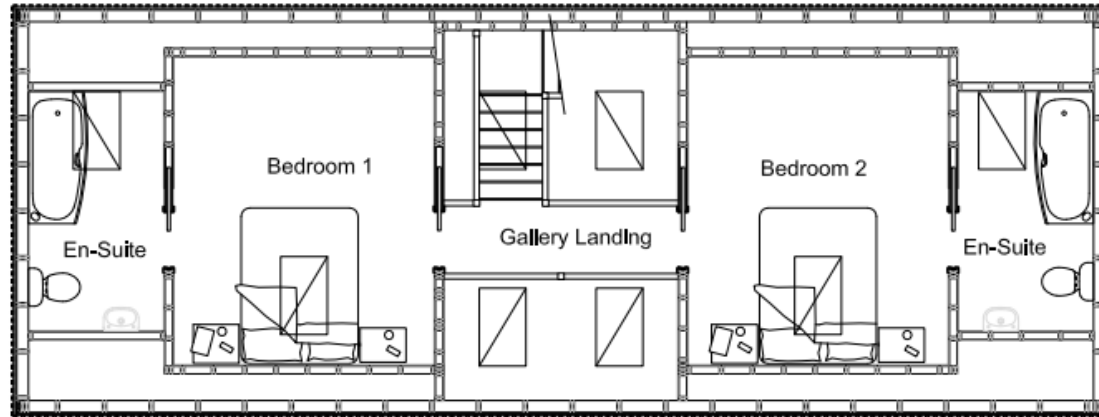

PROPOSED FIRST FLOOR PLAN
SCALE 1:50

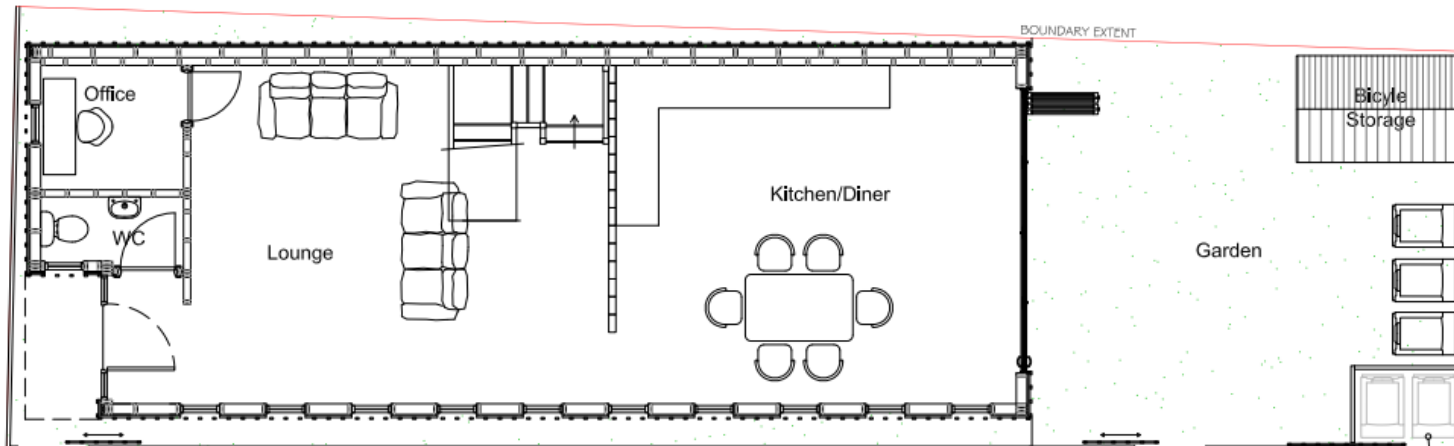

PROPOSED GROUND FLOOR PLAN
SCALE 1:50

22/05472/FUL- 36 Amwell Road

Page 12

*Proposal: Demolition of existing bungalow.
Erection of three terrace houses*

Location Plan

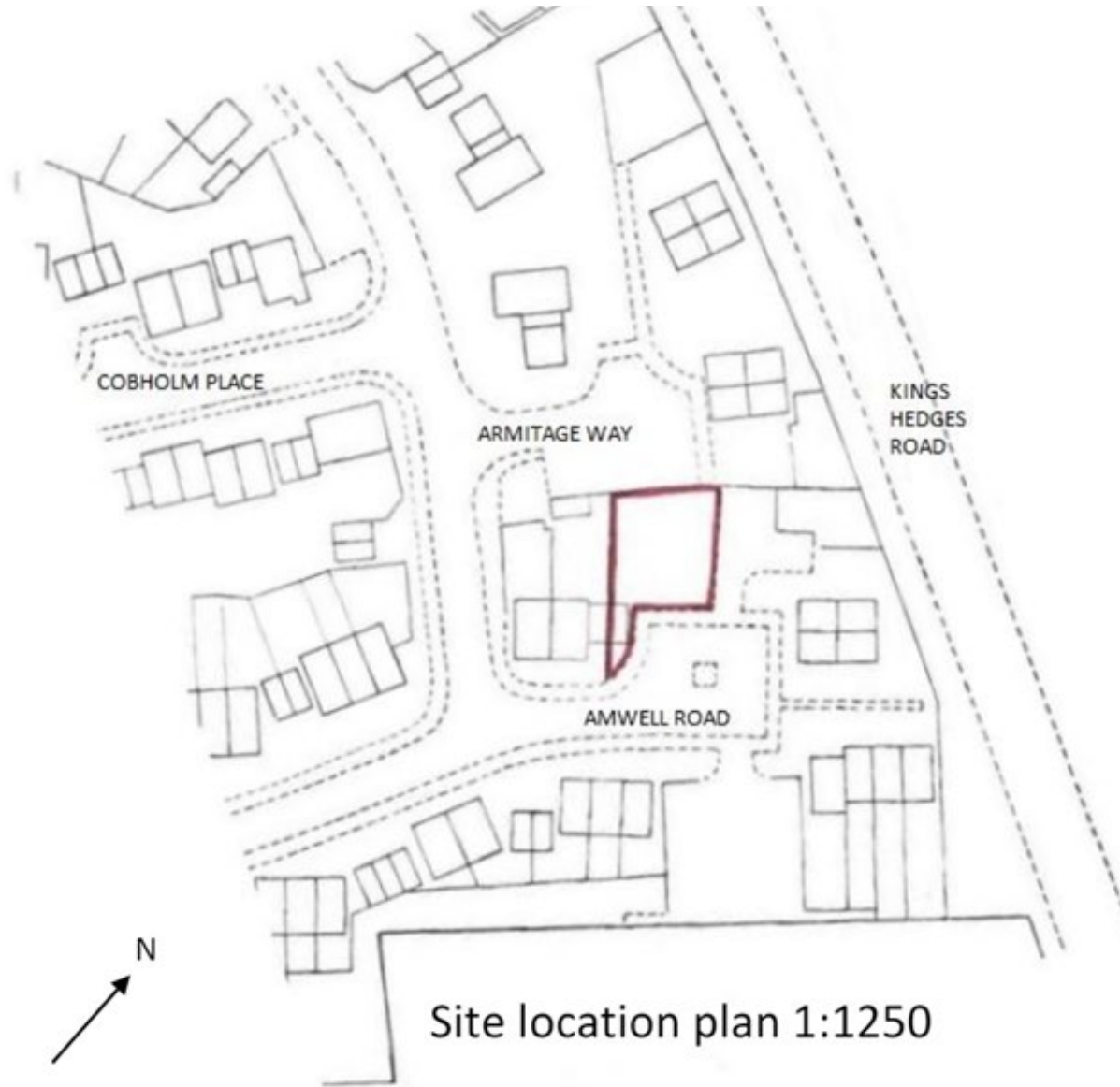

Existing Block Plan



Existing Elevations

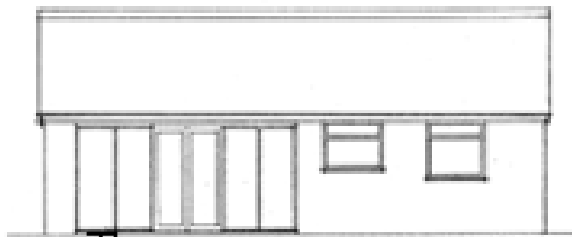

Exis bungalow, N-W elevation to rear garden

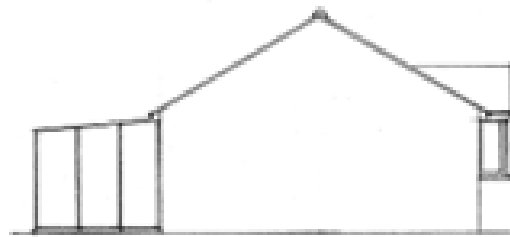

Exis bungalow, S-W elevation



Exis garage, N-E elevation

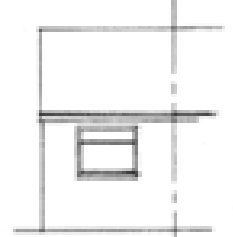

Exis garage, N-W elevation

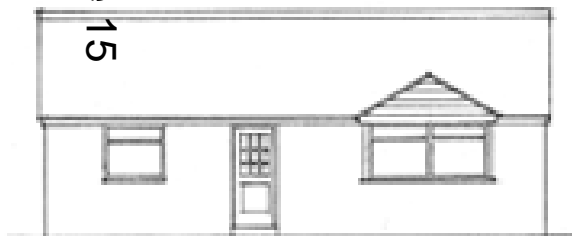

Exis bungalow, S-E elevation to Amwell Road

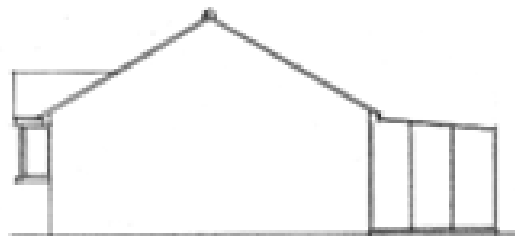

Exis bungalow, N-E elevation

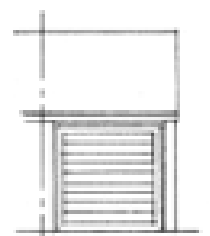

Exis garage, S-E elevation

Existing Floor Plans

Page 16

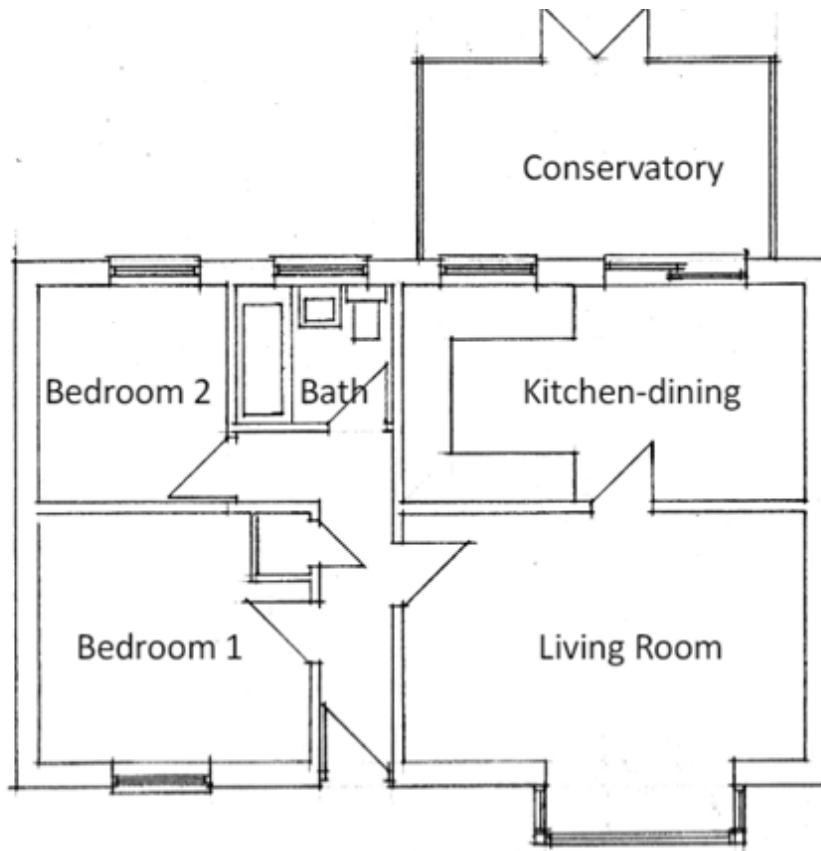

Floor plan of existing bungalow

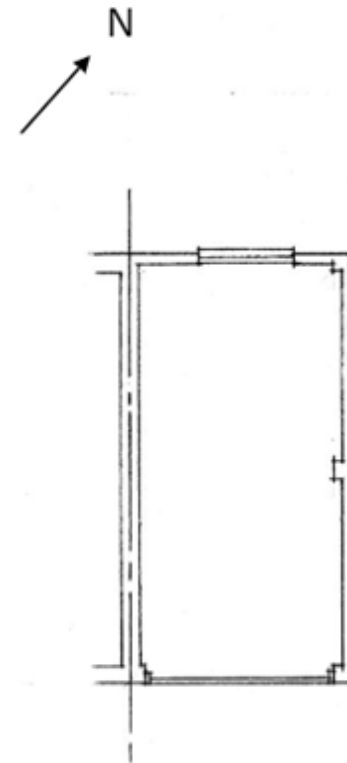

Floor plan of existing garage

Proposed Block Plan

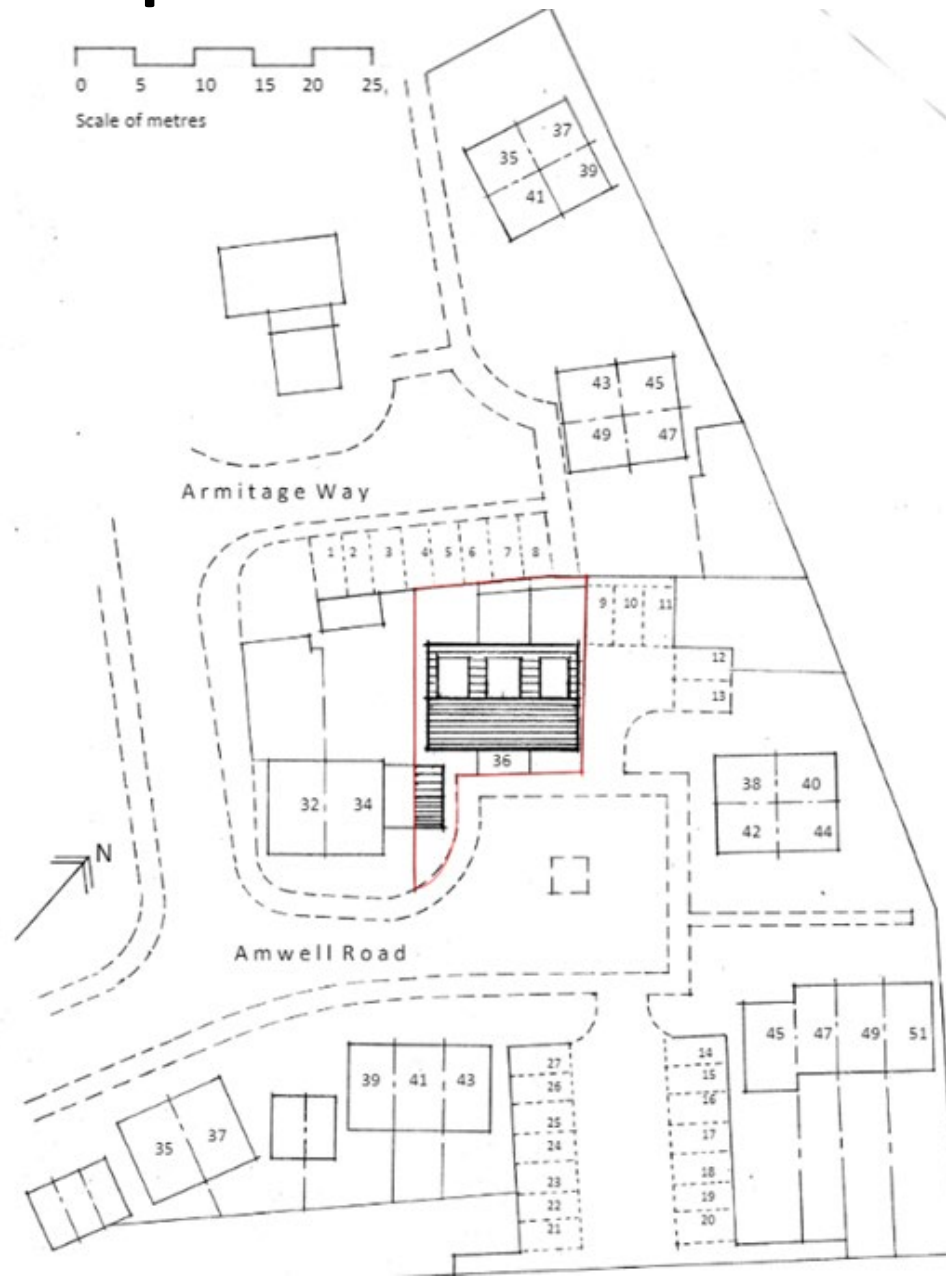

Proposed Elevations

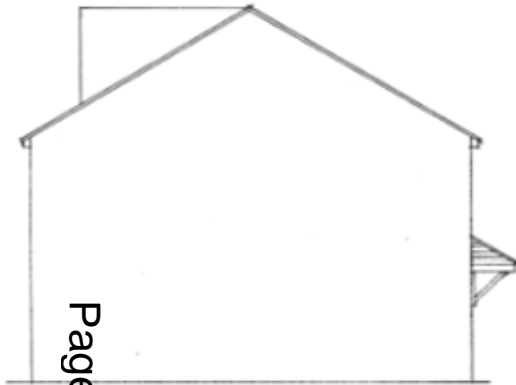

Side elevation (south-west)



Rear elevation (north-west)

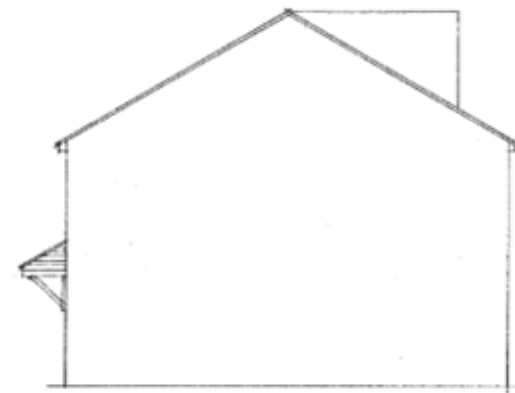

Side elevation (north-east)

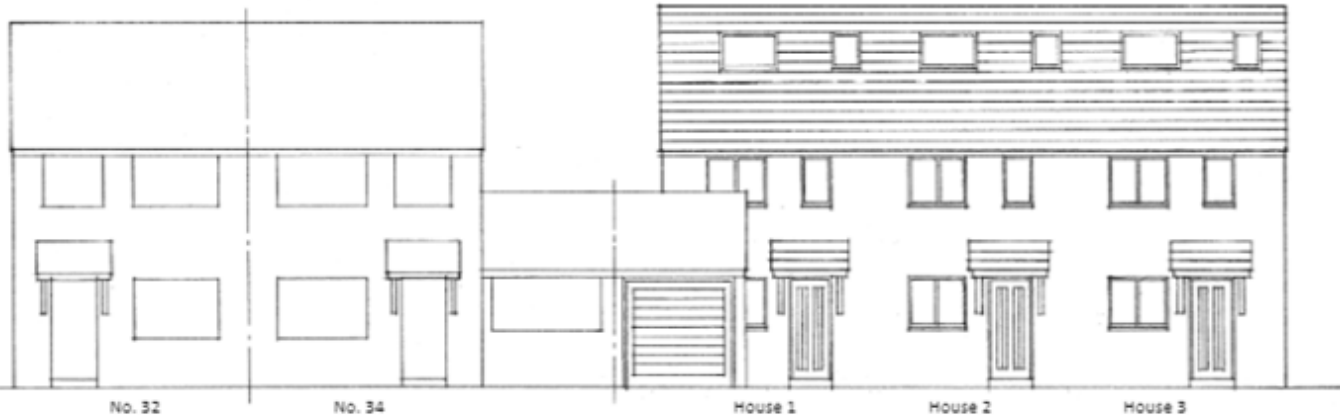

South-east elevation to Amwell Road showing adjacent houses and existing garage

Proposed Floor Plans and Section

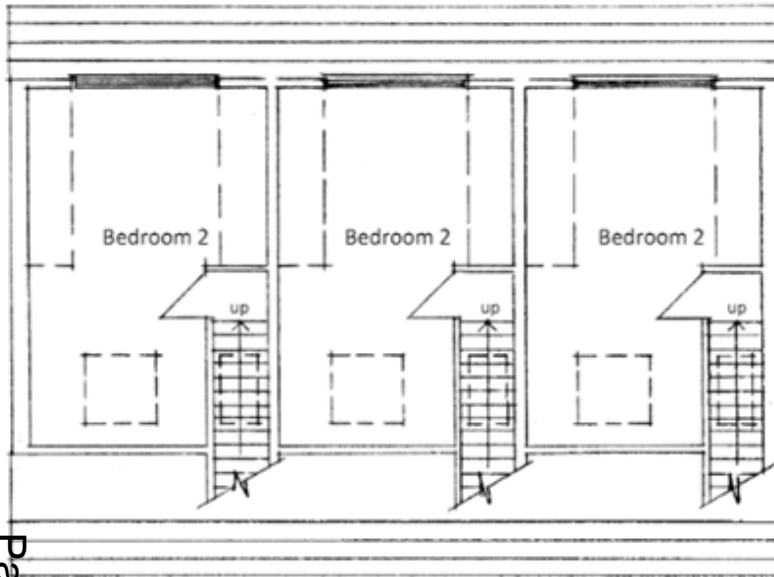

Second floor plan (attic level)

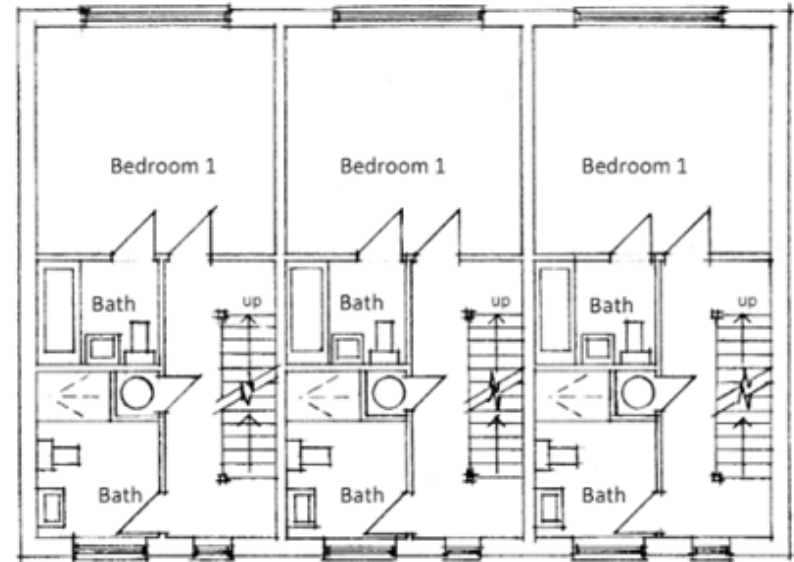

First floor plan

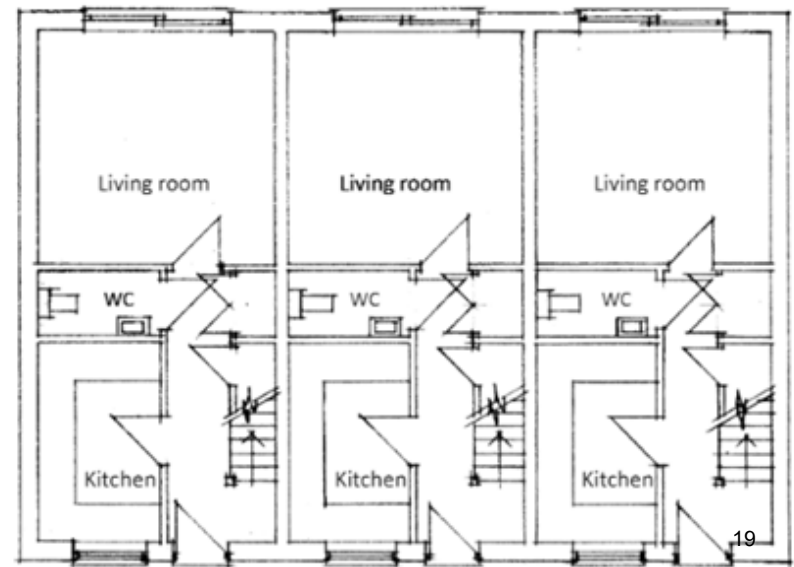
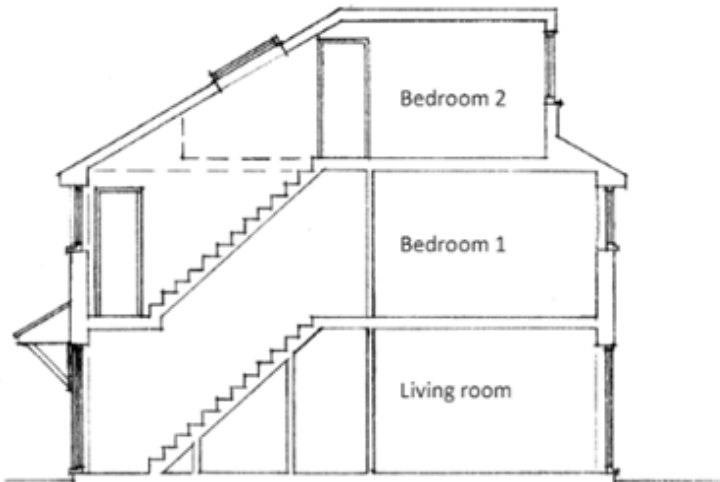
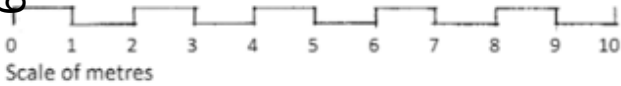

HOUSE 1

HOUSE 2

HOUSE 3

Proposed Block Plan

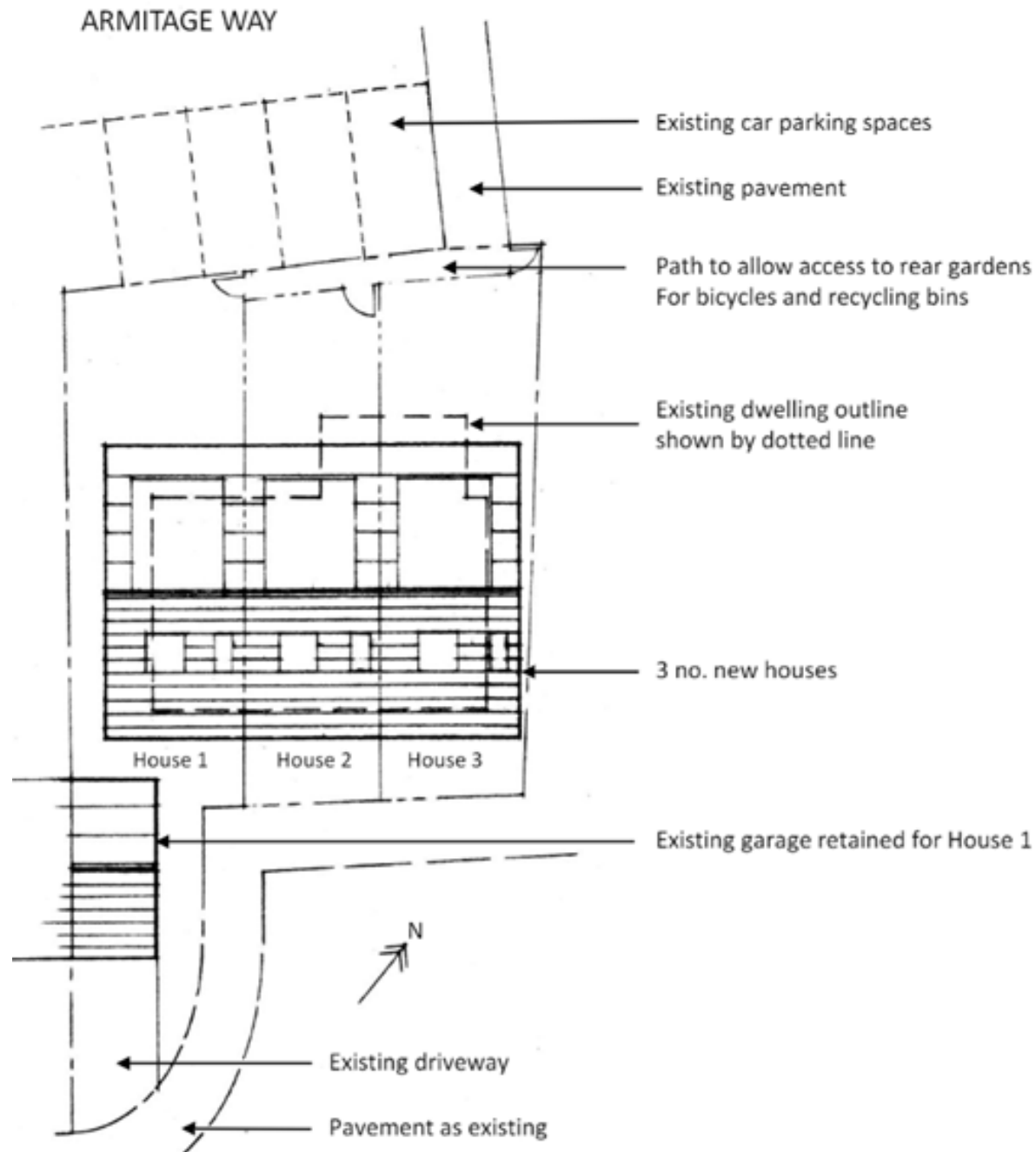

315 Milton Road (22/02162/FUL)

- Proposal:

Change of use of dwelling to a Large Scale HMO,
with conversion of garage to habitable space

Existing Floorplans

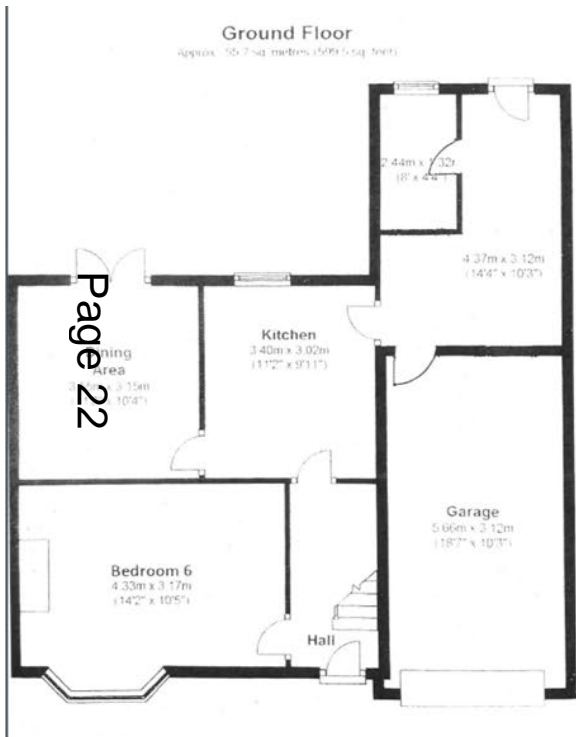

Ground Floor
Existing



First Floor
Existing

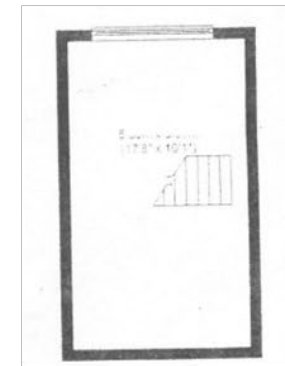

Second Floor
Existing (Not in use)

Proposed Floorplans

Page 23

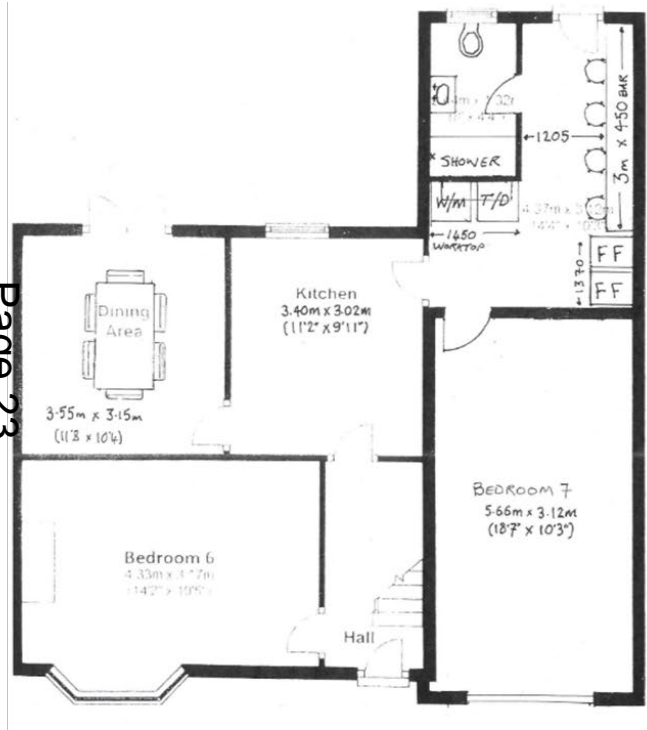

**Ground Floor
Proposed**

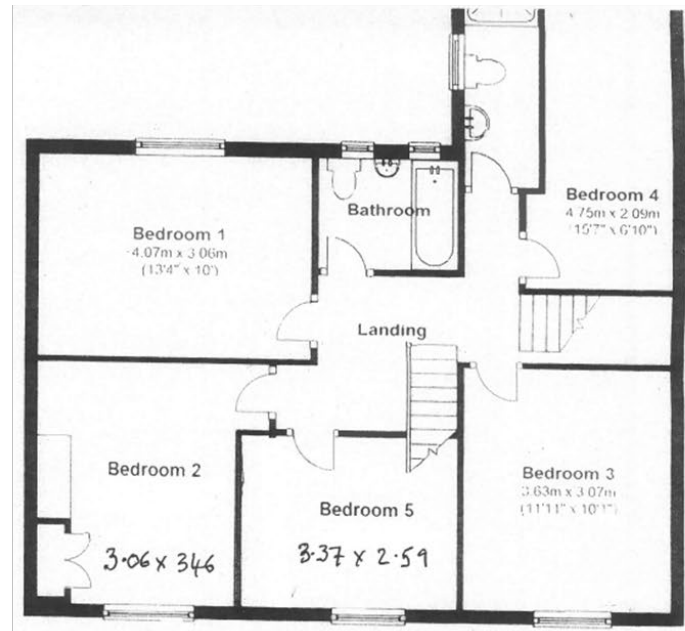

**First Floor
Proposed**

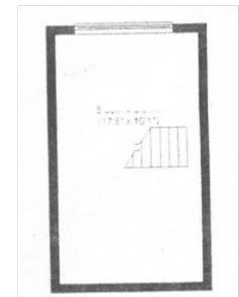

**Second Floor
Proposed**

External Changes

Page 24



Proposed window
(front elevation)



Existing front
elevation



Proposed front
elevation

22/05430/FUL - 2 Elizabeth Way

Demolition of car wash and the creation of charging zone, erection of EV chargers, erection of canopy, sub-station enclosure, four jet wash bays and associated forecourt works.

Location Plan



Existing Site Layout



Proposed Site Layout

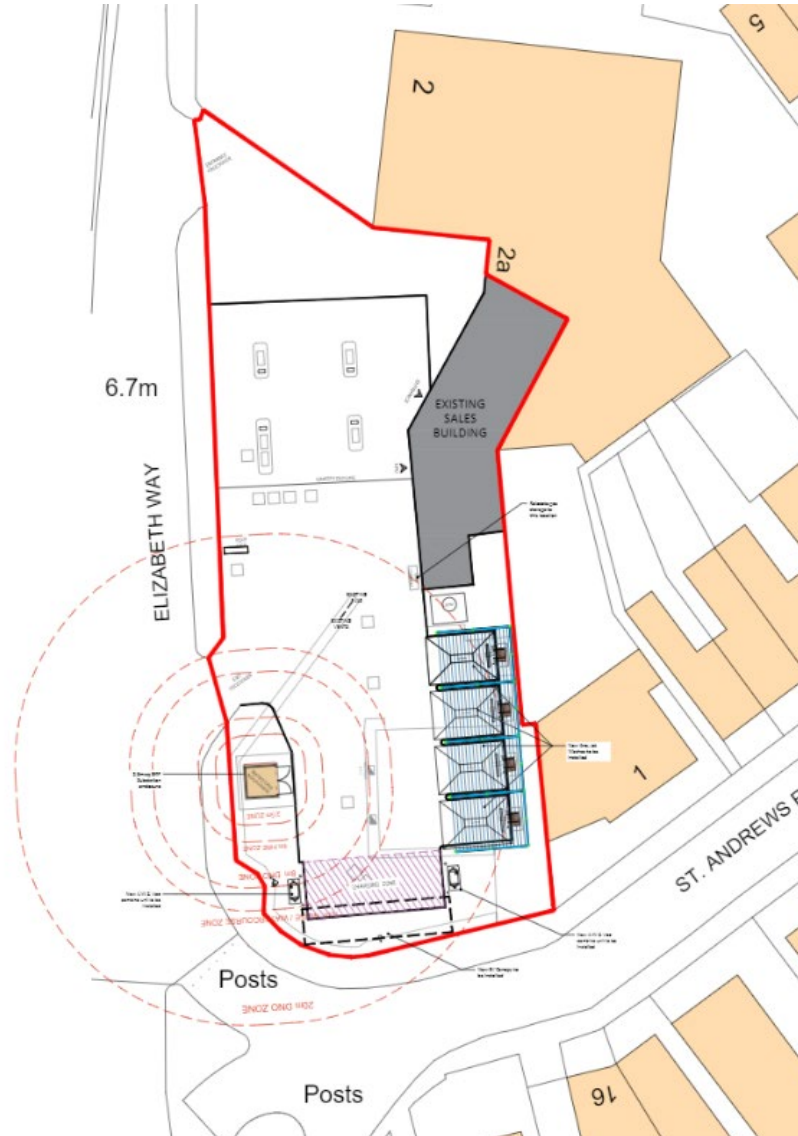

EV Chargers

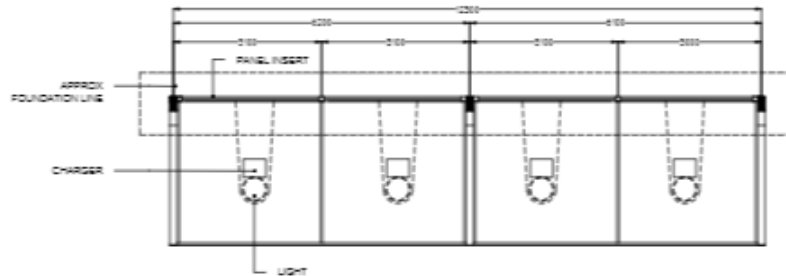

FORECOURT CANOPY- PLAN
Scale 1:50

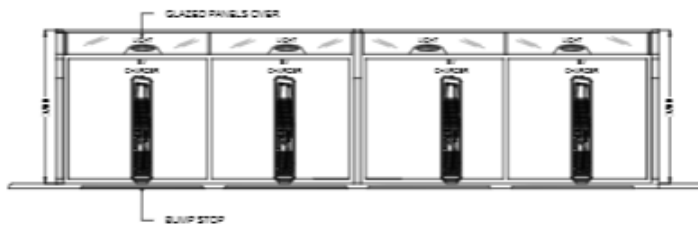

FORECOURT CANOPY FRONT ELEVATION
Scale 1:50

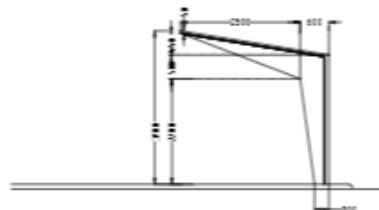

FORECOURT CANOPY SIDE ELEVATION
Scale 1:50

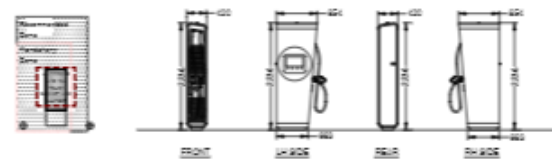

ALPITRONIC 150 HYC CHARGER
Scale 1:50

Substation Plans and Elevations

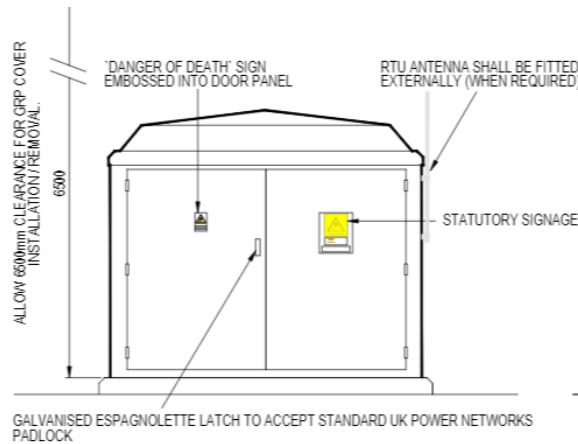

GRP Substation
Elevation A - Scale 1:20

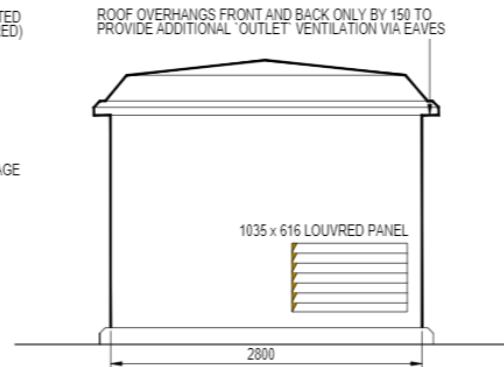

GRP Substation
Elevation B - Scale 1:20

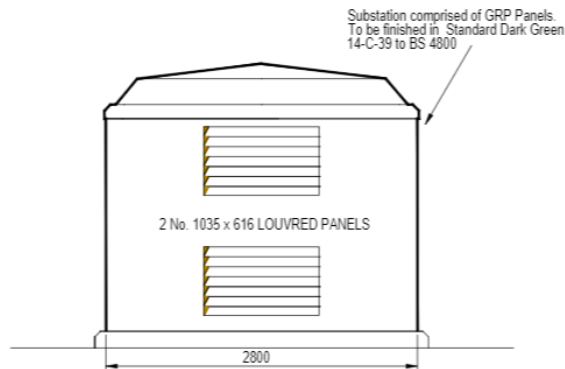

GRP Substation
Elevation C - Scale 1:20

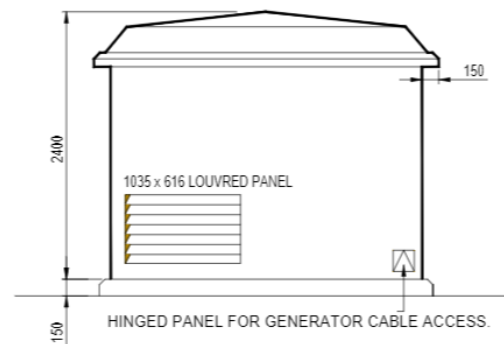

GRP Substation
Elevation D - Scale 1:20

Jet Wash Elevations

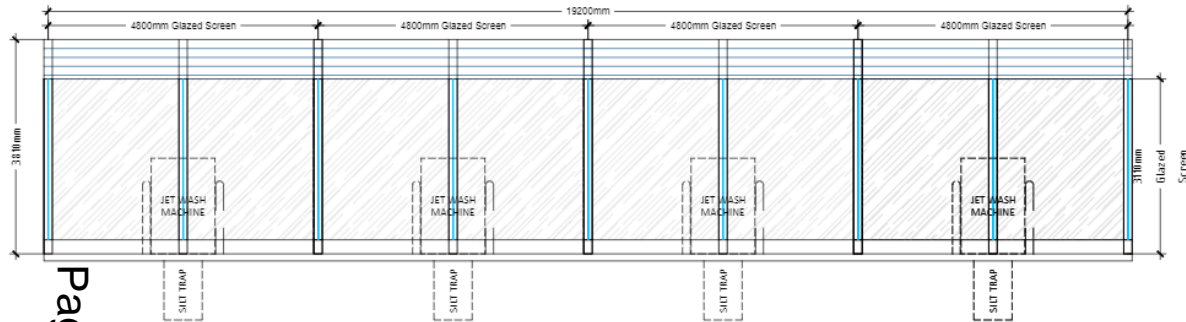

JET WASH
Elevation C - Scale 1:50

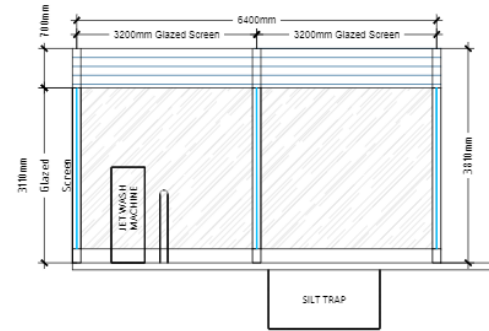

JET WASH
Elevation B - Scale 1:50

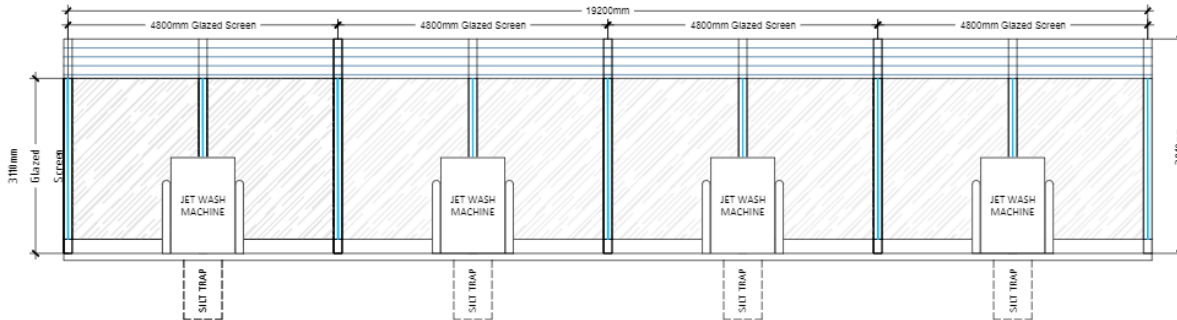

JET WASH
Elevation A - Scale 1:50

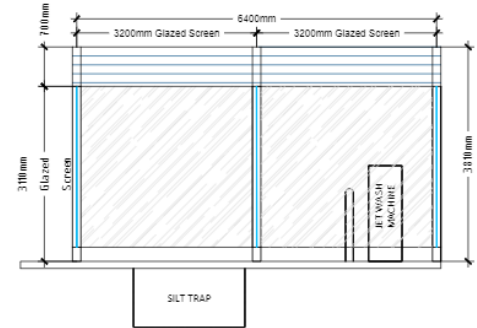

JET WASH
Elevation D - Scale 1:50

Jet Wash Layout Plan

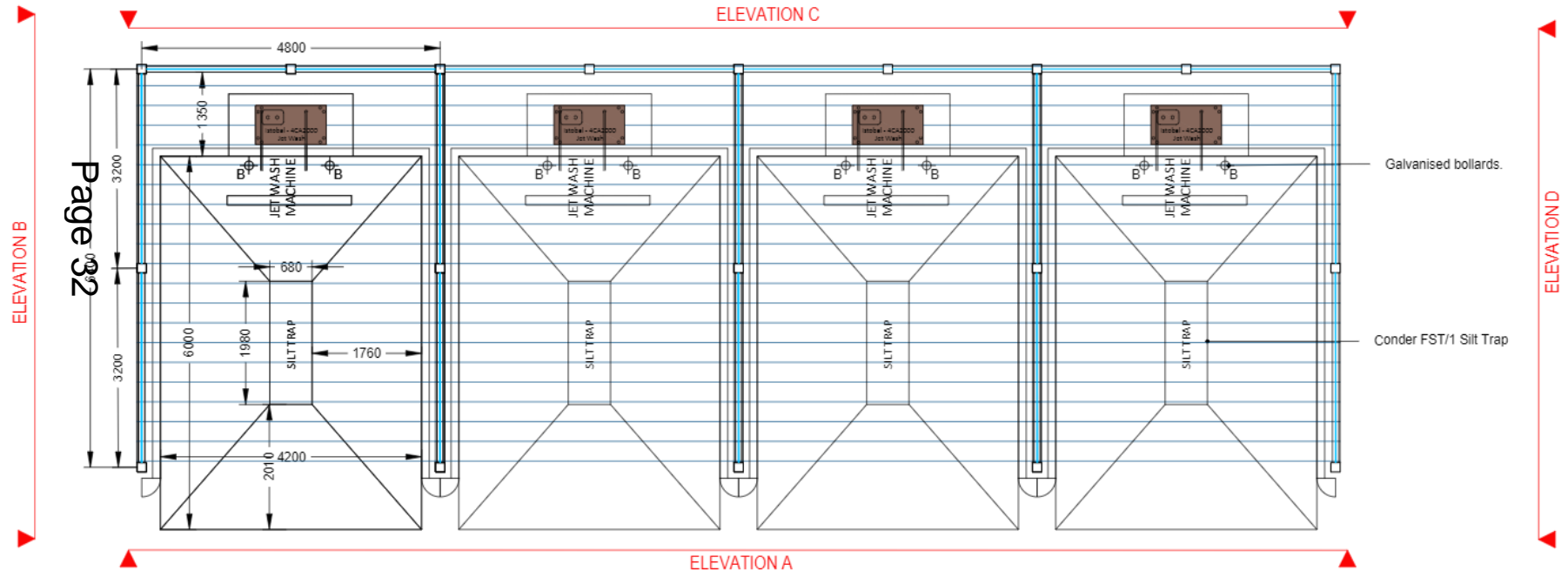

PROPOSED JET WASH PLAN
SCALE 1:50 @A1