

21/03609/FUL

Retention of the former NIAB Headquarters building, the demolition of all other buildings and structures, and the erection of buildings with basements for 291 Build to Rent units (Use Class C3) including affordable housing and a 202 bed Apart-Hotel (Sui Generis) and associated facilities along with access, car and cycle parking, landscaping and infrastructure works.

Site Location Plan

Page 2

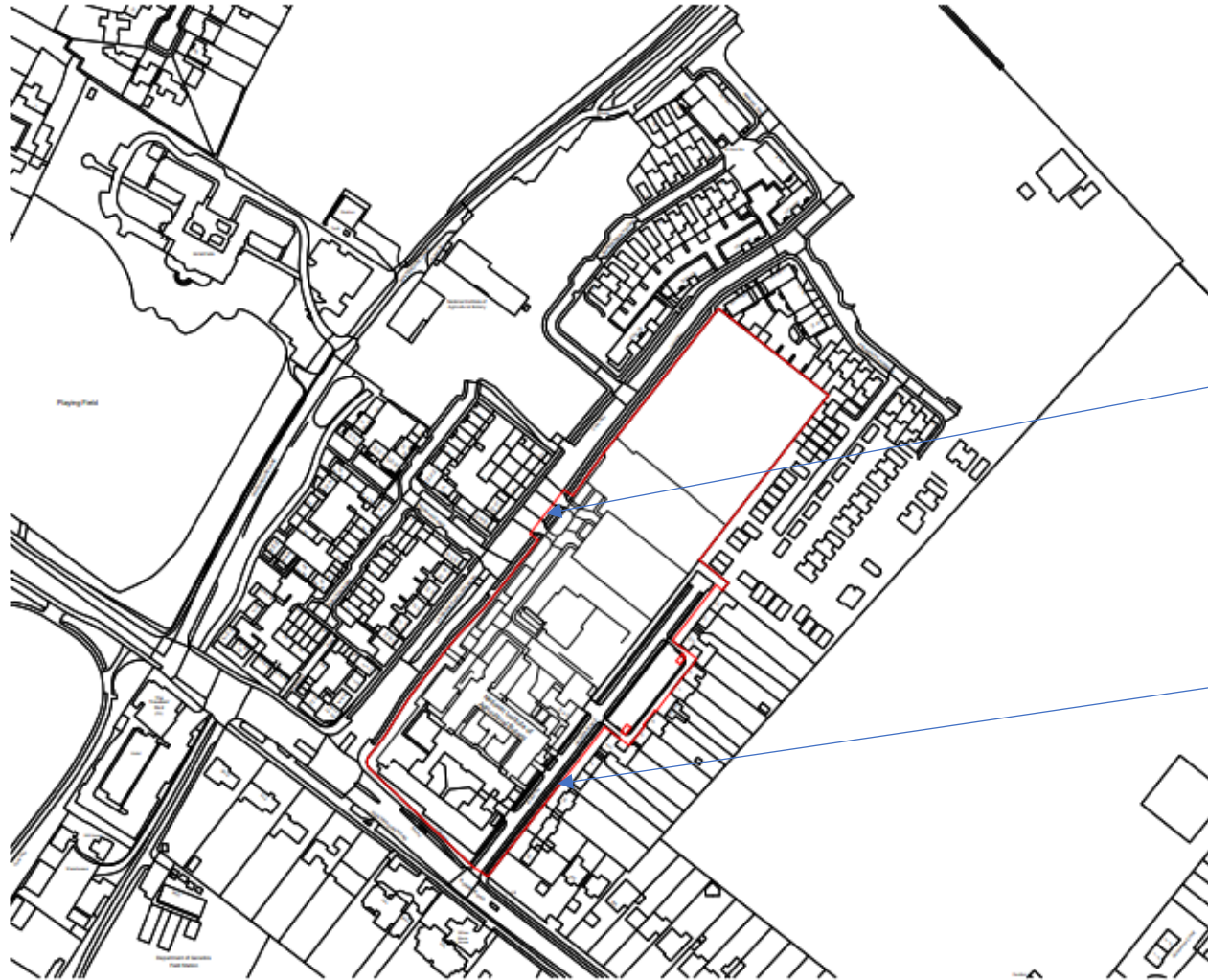

Lawrence Weaver Road

Old NIAB HQ

For purposes other than those stated in the creating statute
For further information on external landscaping, trees and furniture, please refer to landscape and tree information.

Application Boundary
25000sqm
2500sqm

Ordnance Survey Licence Number 100022432

PL 27/07/21 PLANNING APPLICATION RAPP 0026

No.	Date	Description	Drawn	Check

FOR PLANNING

Client
Vertex Living Ltd

jtp JTP Studios, Ltd
270-272, The Park
London, E12 6PP
Tel: 020 20 7517 1756
www.jtp.co.uk

Former NIAB Site

Location Plan

Scale 1:1250 A6 Ref: 01515
Drawing No: 01515_PP_22_06_20_A_1000 Revision: P1
0 100 200 300 400 500m

Site Plan

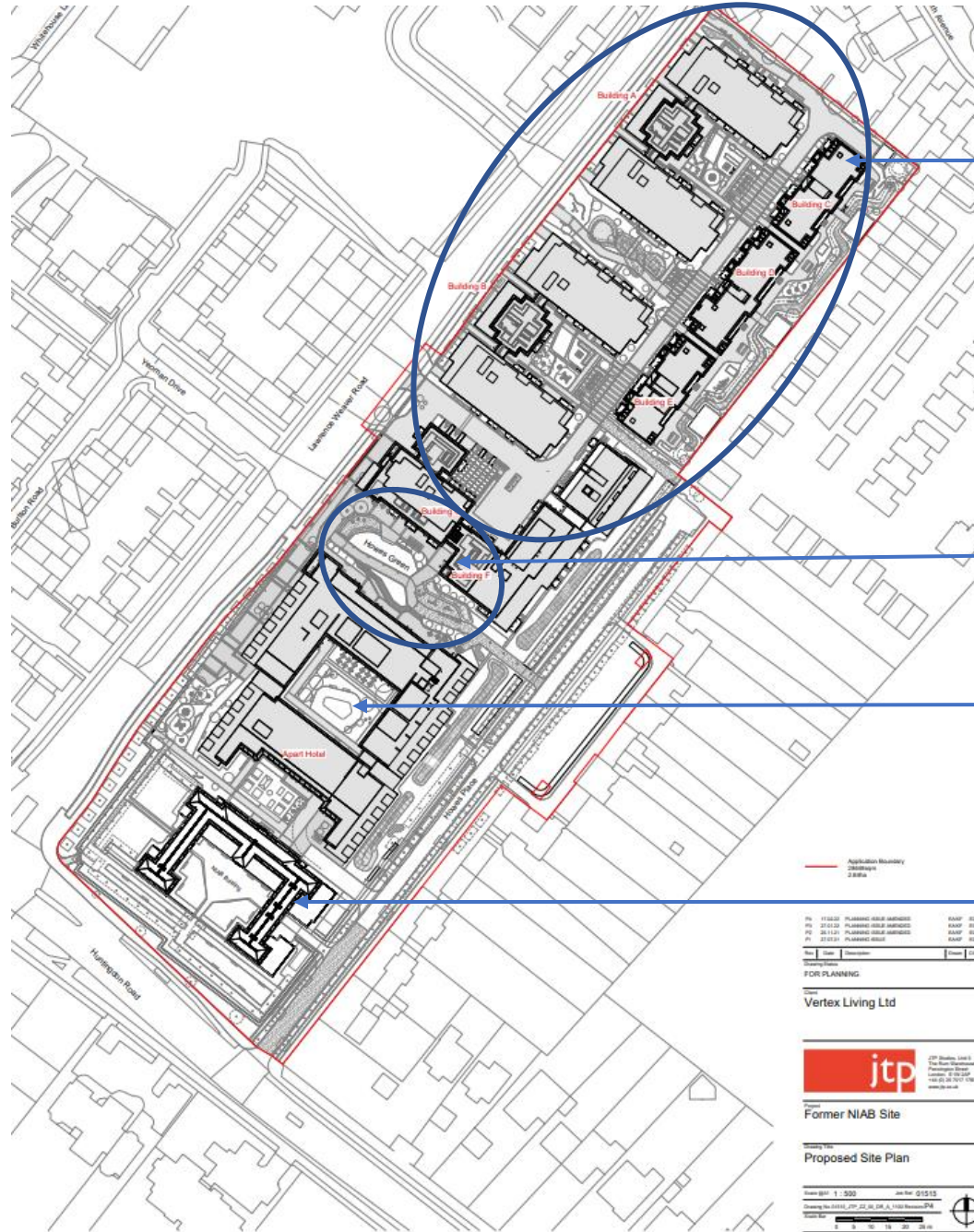

291 BtR apartments

Retail provision, Micro brewery, co-working space, gym, swimming pool etc

202 bed-Apart Hotel

68 units for Prior Approval consent implemented

Application Boundary
23/04/2024

No.	Date	Description	Drawn	Check
PL 202320	PL 202320	PL 202320	PL 202320	PL 202320
PL 202321	PL 202321	PL 202321	PL 202321	PL 202321
PL 202322	PL 202322	PL 202322	PL 202322	PL 202322

FOR PLANNING

Vertex Living Ltd

jtp JTP Studio, Ltd
The New Development
Former NIAB Site
100, 101, 102, 103, 104, 105, 106, 107, 108, 109, 110, 111, 112, 113, 114, 115, 116, 117, 118, 119, 120, 121, 122, 123, 124, 125, 126, 127, 128, 129, 130, 131, 132, 133, 134, 135, 136, 137, 138, 139, 140, 141, 142, 143, 144, 145, 146, 147, 148, 149, 150, 151, 152, 153, 154, 155, 156, 157, 158, 159, 160, 161, 162, 163, 164, 165, 166, 167, 168, 169, 170, 171, 172, 173, 174, 175, 176, 177, 178, 179, 180, 181, 182, 183, 184, 185, 186, 187, 188, 189, 190, 191, 192, 193, 194, 195, 196, 197, 198, 199, 200, 201, 202, 203, 204, 205, 206, 207, 208, 209, 210, 211, 212, 213, 214, 215, 216, 217, 218, 219, 220, 221, 222, 223, 224, 225, 226, 227, 228, 229, 230, 231, 232, 233, 234, 235, 236, 237, 238, 239, 240, 241, 242, 243, 244, 245, 246, 247, 248, 249, 250, 251, 252, 253, 254, 255, 256, 257, 258, 259, 260, 261, 262, 263, 264, 265, 266, 267, 268, 269, 270, 271, 272, 273, 274, 275, 276, 277, 278, 279, 280, 281, 282, 283, 284, 285, 286, 287, 288, 289, 290, 291, 292, 293, 294, 295, 296, 297, 298, 299, 300, 301, 302, 303, 304, 305, 306, 307, 308, 309, 310, 311, 312, 313, 314, 315, 316, 317, 318, 319, 320, 321, 322, 323, 324, 325, 326, 327, 328, 329, 330, 331, 332, 333, 334, 335, 336, 337, 338, 339, 340, 341, 342, 343, 344, 345, 346, 347, 348, 349, 350, 351, 352, 353, 354, 355, 356, 357, 358, 359, 360, 361, 362, 363, 364, 365, 366, 367, 368, 369, 370, 371, 372, 373, 374, 375, 376, 377, 378, 379, 380, 381, 382, 383, 384, 385, 386, 387, 388, 389, 390, 391, 392, 393, 394, 395, 396, 397, 398, 399, 400, 401, 402, 403, 404, 405, 406, 407, 408, 409, 410, 411, 412, 413, 414, 415, 416, 417, 418, 419, 420, 421, 422, 423, 424, 425, 426, 427, 428, 429, 430, 431, 432, 433, 434, 435, 436, 437, 438, 439, 440, 441, 442, 443, 444, 445, 446, 447, 448, 449, 450, 451, 452, 453, 454, 455, 456, 457, 458, 459, 460, 461, 462, 463, 464, 465, 466, 467, 468, 469, 470, 471, 472, 473, 474, 475, 476, 477, 478, 479, 480, 481, 482, 483, 484, 485, 486, 487, 488, 489, 490, 491, 492, 493, 494, 495, 496, 497, 498, 499, 500, 501, 502, 503, 504, 505, 506, 507, 508, 509, 510, 511, 512, 513, 514, 515, 516, 517, 518, 519, 520, 521, 522, 523, 524, 525, 526, 527, 528, 529, 530, 531, 532, 533, 534, 535, 536, 537, 538, 539, 540, 541, 542, 543, 544, 545, 546, 547, 548, 549, 550, 551, 552, 553, 554, 555, 556, 557, 558, 559, 560, 561, 562, 563, 564, 565, 566, 567, 568, 569, 570, 571, 572, 573, 574, 575, 576, 577, 578, 579, 580, 581, 582, 583, 584, 585, 586, 587, 588, 589, 590, 591, 592, 593, 594, 595, 596, 597, 598, 599, 600, 601, 602, 603, 604, 605, 606, 607, 608, 609, 610, 611, 612, 613, 614, 615, 616, 617, 618, 619, 620, 621, 622, 623, 624, 625, 626, 627, 628, 629, 630, 631, 632, 633, 634, 635, 636, 637, 638, 639, 640, 641, 642, 643, 644, 645, 646, 647, 648, 649, 650, 651, 652, 653, 654, 655, 656, 657, 658, 659, 660, 661, 662, 663, 664, 665, 666, 667, 668, 669, 670, 671, 672, 673, 674, 675, 676, 677, 678, 679, 680, 681, 682, 683, 684, 685, 686, 687, 688, 689, 690, 691, 692, 693, 694, 695, 696, 697, 698, 699, 700, 701, 702, 703, 704, 705, 706, 707, 708, 709, 710, 711, 712, 713, 714, 715, 716, 717, 718, 719, 720, 721, 722, 723, 724, 725, 726, 727, 728, 729, 730, 731, 732, 733, 734, 735, 736, 737, 738, 739, 740, 741, 742, 743, 744, 745, 746, 747, 748, 749, 750, 751, 752, 753, 754, 755, 756, 757, 758, 759, 760, 761, 762, 763, 764, 765, 766, 767, 768, 769, 770, 771, 772, 773, 774, 775, 776, 777, 778, 779, 780, 781, 782, 783, 784, 785, 786, 787, 788, 789, 790, 791, 792, 793, 794, 795, 796, 797, 798, 799, 800, 801, 802, 803, 804, 805, 806, 807, 808, 809, 810, 811, 812, 813, 814, 815, 816, 817, 818, 819, 820, 821, 822, 823, 824, 825, 826, 827, 828, 829, 830, 831, 832, 833, 834, 835, 836, 837, 838, 839, 840, 841, 842, 843, 844, 845, 846, 847, 848, 849, 850, 851, 852, 853, 854, 855, 856, 857, 858, 859, 860, 861, 862, 863, 864, 865, 866, 867, 868, 869, 870, 871, 872, 873, 874, 875, 876, 877, 878, 879, 880, 881, 882, 883, 884, 885, 886, 887, 888, 889, 890, 891, 892, 893, 894, 895, 896, 897, 898, 899, 900, 901, 902, 903, 904, 905, 906, 907, 908, 909, 910, 911, 912, 913, 914, 915, 916, 917, 918, 919, 920, 921, 922, 923, 924, 925, 926, 927, 928, 929, 930, 931, 932, 933, 934, 935, 936, 937, 938, 939, 940, 941, 942, 943, 944, 945, 946, 947, 948, 949, 950, 951, 952, 953, 954, 955, 956, 957, 958, 959, 960, 961, 962, 963, 964, 965, 966, 967, 968, 969, 970, 971, 972, 973, 974, 975, 976, 977, 978, 979, 980, 981, 982, 983, 984, 985, 986, 987, 988, 989, 990, 991, 992, 993, 994, 995, 996, 997, 998, 999, 1000

Former NIAB Site

Proposed Site Plan

Scale 1:500 Date 01/11/24

Drawing No. 01/11/24_P1_P2_P3_P4_P5_P6_P7_P8_P9_P10_P11_P12_P13_P14_P15_P16_P17_P18_P19_P20_P21_P22_P23_P24_P25_P26_P27_P28_P29_P30_P31_P32_P33_P34_P35_P36_P37_P38_P39_P40_P41_P42_P43_P44_P45_P46_P47_P48_P49_P50_P51_P52_P53_P54_P55_P56_P57_P58_P59_P60_P61_P62_P63_P64_P65_P66_P67_P68_P69_P70_P71_P72_P73_P74_P75_P76_P77_P78_P79_P80_P81_P82_P83_P84_P85_P86_P87_P88_P89_P90_P91_P92_P93_P94_P95_P96_P97_P98_P99_P100

Elevation of Apart Hotel (North and South)



01. Proposed Apart-Hotel North Elevation
1:100



Elevation of Apart Hotel (East facing Howes Place)

Page 5



01. Proposed Apart-Hotel East Elevation with NIAB Building

Elevation Apart Hotel (West facing Lawrence Weaver Road)



1. Proposed Apart-Hotel West Elevation with NIAB Building

Elevations BtR (example Building B facing Lawrence Weaver Road)



Elevations BtR (example Mews 'Building C' facing Plymouth Close)

Page 8



02. Building C East Elevation

Elevations BtR (example Mews 'Building E' facing Plymouth Close)



02. Building E East Elevation
1 : 100

Roof Plan – Buildings A-E

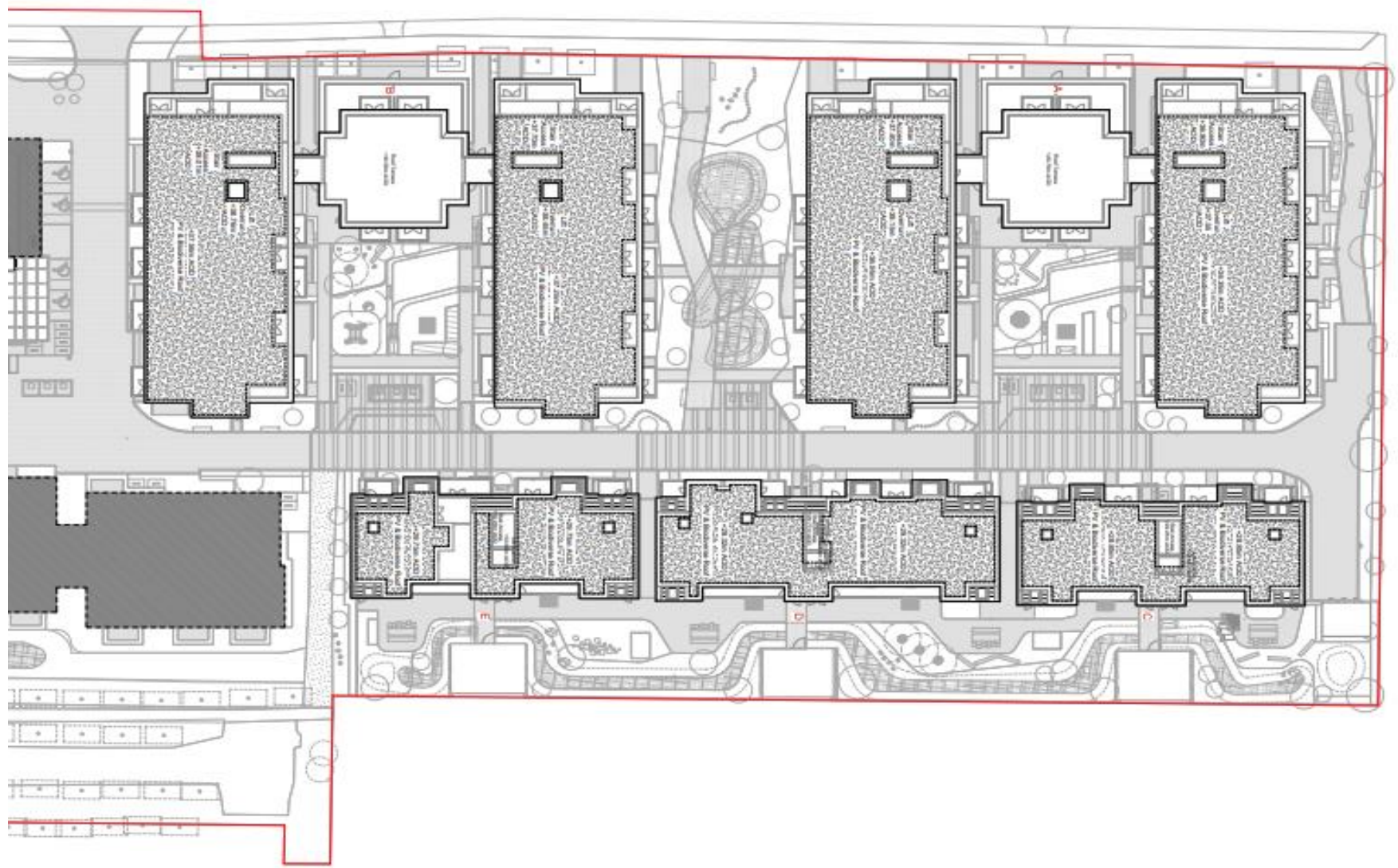

NO.	DATE	DESCRIPTION	BY	CHKD.
01	11/12/20	PLANNING DESIGN SUBMISSION	SAHAR	SAHAR
02	12/17/20	PLANNING DESIGN SUBMISSION	SAHAR	SAHAR
03	01/12/21	PLANNING DESIGN	SAHAR	SAHAR

This drawing is the property of the undersigned architect.
 No part of this drawing may be reproduced or transmitted in any form or by any means, electronic, mechanical, photocopying, recording, or by any information storage and retrieval system, without the prior written permission of the undersigned architect. This drawing is intended for the use of the undersigned architect and its client only. It is not to be used for any other purpose without the prior written permission of the undersigned architect. The undersigned architect is not responsible for any errors or omissions in this drawing. The undersigned architect is not responsible for any consequences arising from the use of this drawing. The undersigned architect is not responsible for any damages, including consequential damages, arising from the use of this drawing. The undersigned architect is not responsible for any claims, including consequential claims, arising from the use of this drawing. The undersigned architect is not responsible for any liabilities, including consequential liabilities, arising from the use of this drawing. The undersigned architect is not responsible for any losses, including consequential losses, arising from the use of this drawing. The undersigned architect is not responsible for any expenses, including consequential expenses, arising from the use of this drawing. The undersigned architect is not responsible for any costs, including consequential costs, arising from the use of this drawing. The undersigned architect is not responsible for any fees, including consequential fees, arising from the use of this drawing. The undersigned architect is not responsible for any charges, including consequential charges, arising from the use of this drawing. The undersigned architect is not responsible for any penalties, including consequential penalties, arising from the use of this drawing. The undersigned architect is not responsible for any fines, including consequential fines, arising from the use of this drawing. The undersigned architect is not responsible for any sanctions, including consequential sanctions, arising from the use of this drawing. The undersigned architect is not responsible for any damages, including consequential damages, arising from the use of this drawing. The undersigned architect is not responsible for any losses, including consequential losses, arising from the use of this drawing. The undersigned architect is not responsible for any expenses, including consequential expenses, arising from the use of this drawing. The undersigned architect is not responsible for any costs, including consequential costs, arising from the use of this drawing. The undersigned architect is not responsible for any fees, including consequential fees, arising from the use of this drawing. The undersigned architect is not responsible for any charges, including consequential charges, arising from the use of this drawing. The undersigned architect is not responsible for any penalties, including consequential penalties, arising from the use of this drawing. The undersigned architect is not responsible for any fines, including consequential fines, arising from the use of this drawing. The undersigned architect is not responsible for any sanctions, including consequential sanctions, arising from the use of this drawing.

Ground Floor Plan - Apart Hotel, Building F&G



Roof Plan Floor Plan - Apart Hotel, Building F&G

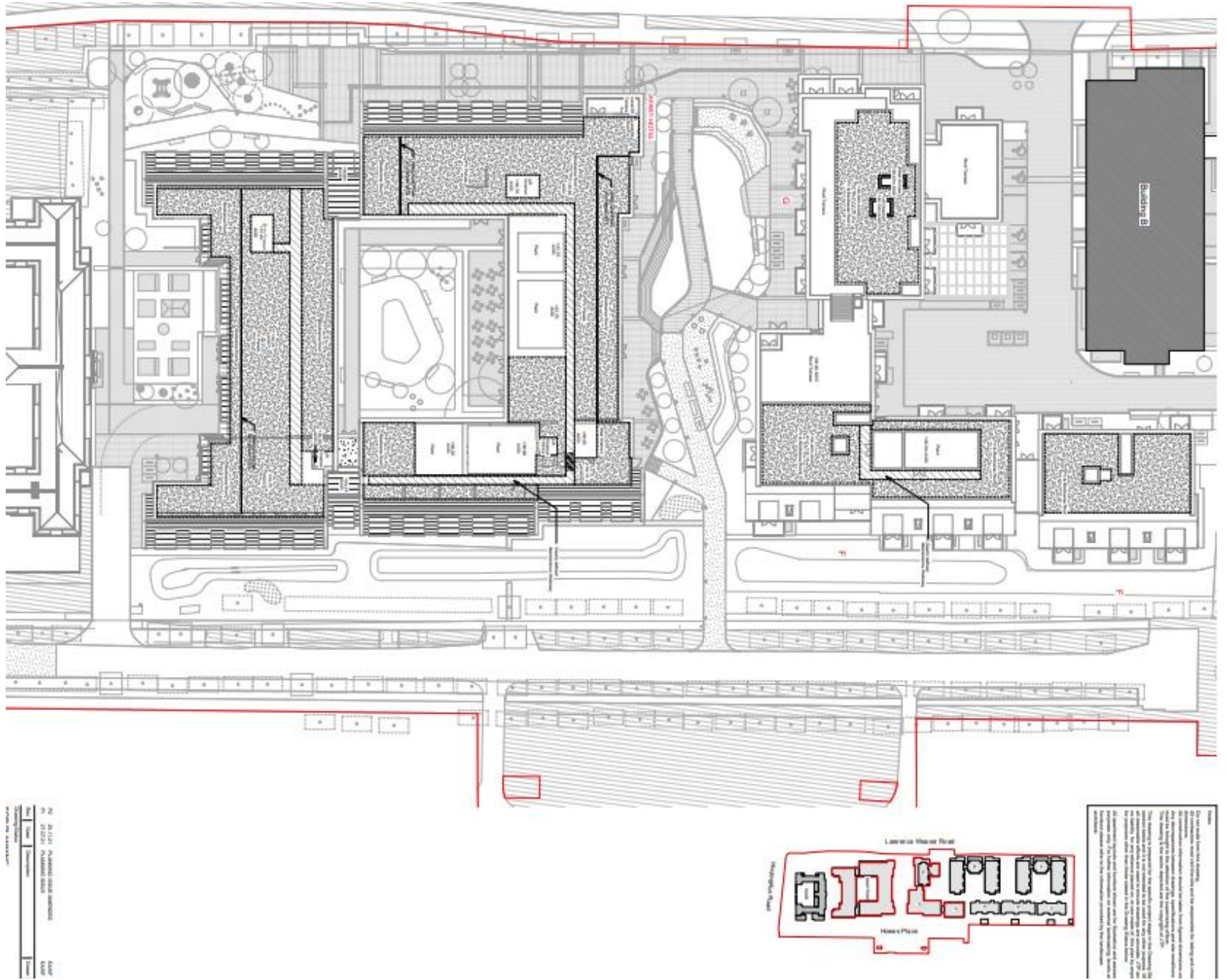

Landscape Mater Plan

Page 15



Howes Place access details

Option A

Page 16

Option B

