

Cycle Green Route

Cambridge Children's Hospital Phase 1

Car Park & Landscape

# By Department Legend

- Pharmacy
- Non-Clinical Support
- Primary Laboratories
- Circulation
- Plant

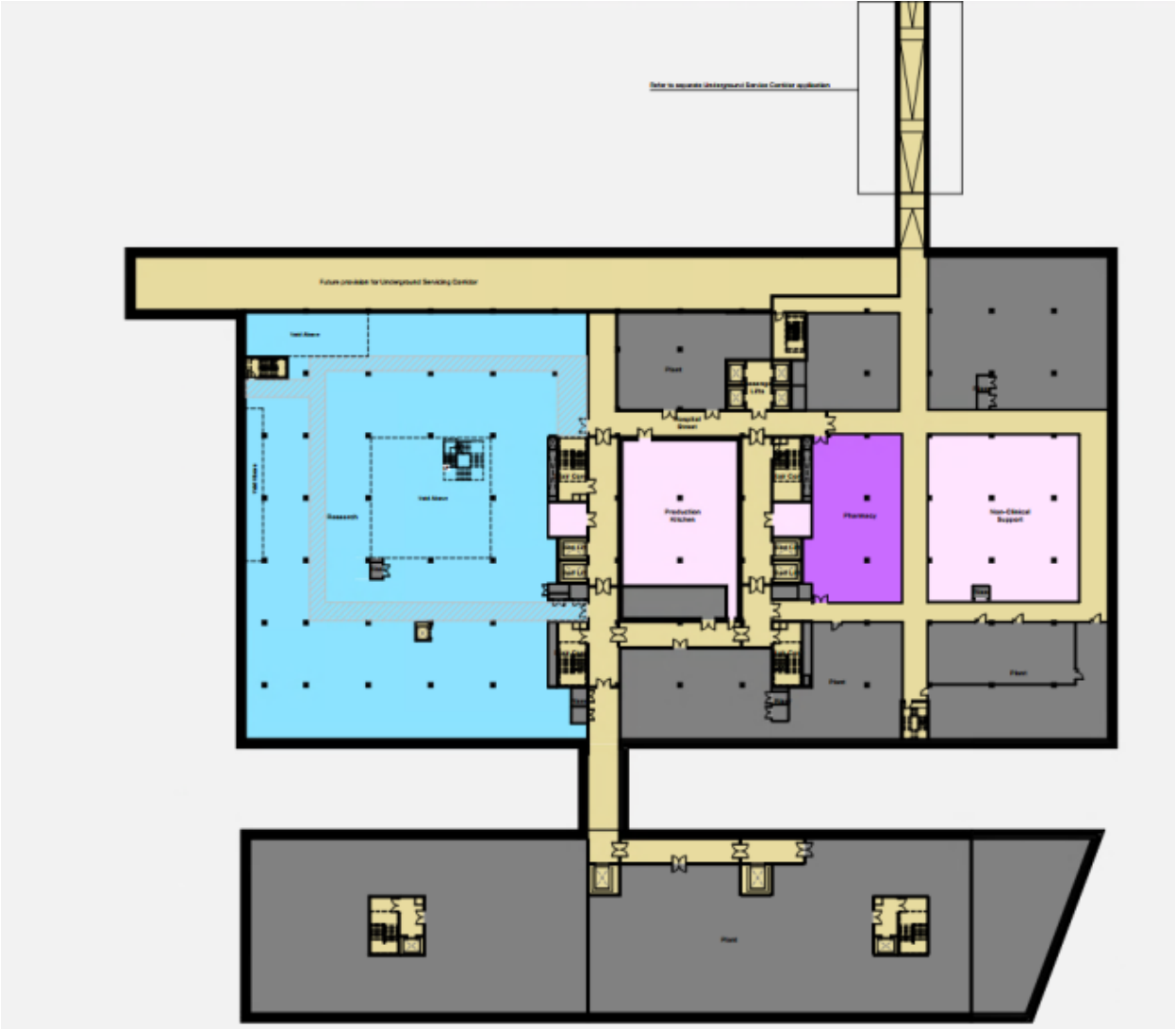



## By Department Legend

- Entrance
- Staff Hub
- External Space
- Pharmacy
- Non-Clinical Support
- Mortuary
- Primary Laboratories
- School
- PICU/Critical Care
- Circulation
- Plant



## By Department Legend



-  External Space
-  Non-Clinical Support
-  Day Case Wards
-  Theatres
-  Circulation
-  Plant

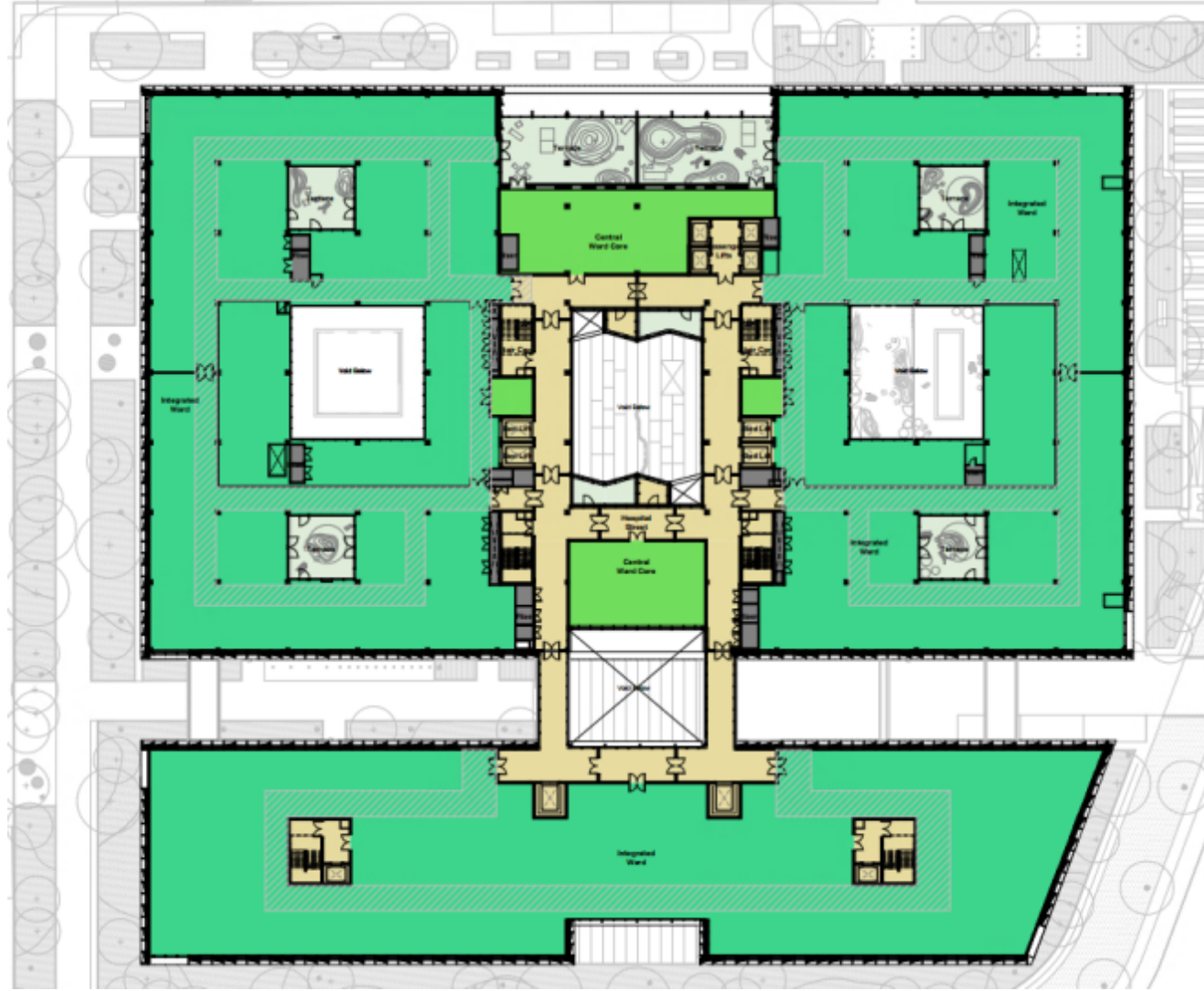

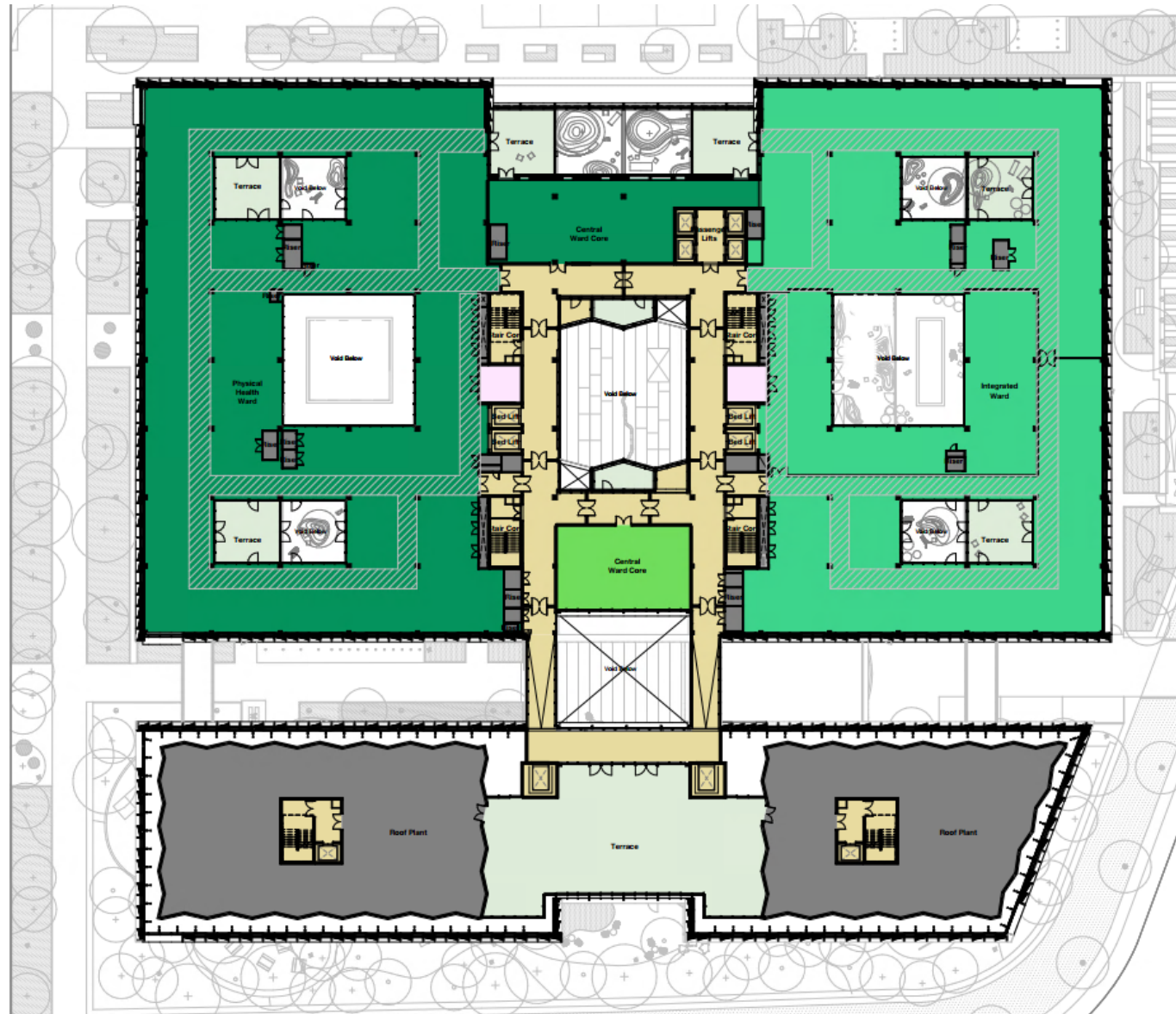



## By Department Legend

-  Roof Plant
-  Circulation
-  Plant







21/04337/FUL

Underground Service Corridor to serve the proposed new Cambridge  
Children's Hospital, Cambridge Biomedical Campus

Plans Pack

# Proposed development

- The application is for an Underground Service Corridor to serve the proposed new Cambridge Children's Hospital (21/04336/REM) and connect to the existing underground service network.
- The proposal includes flood mitigation measures.

# Location Plan

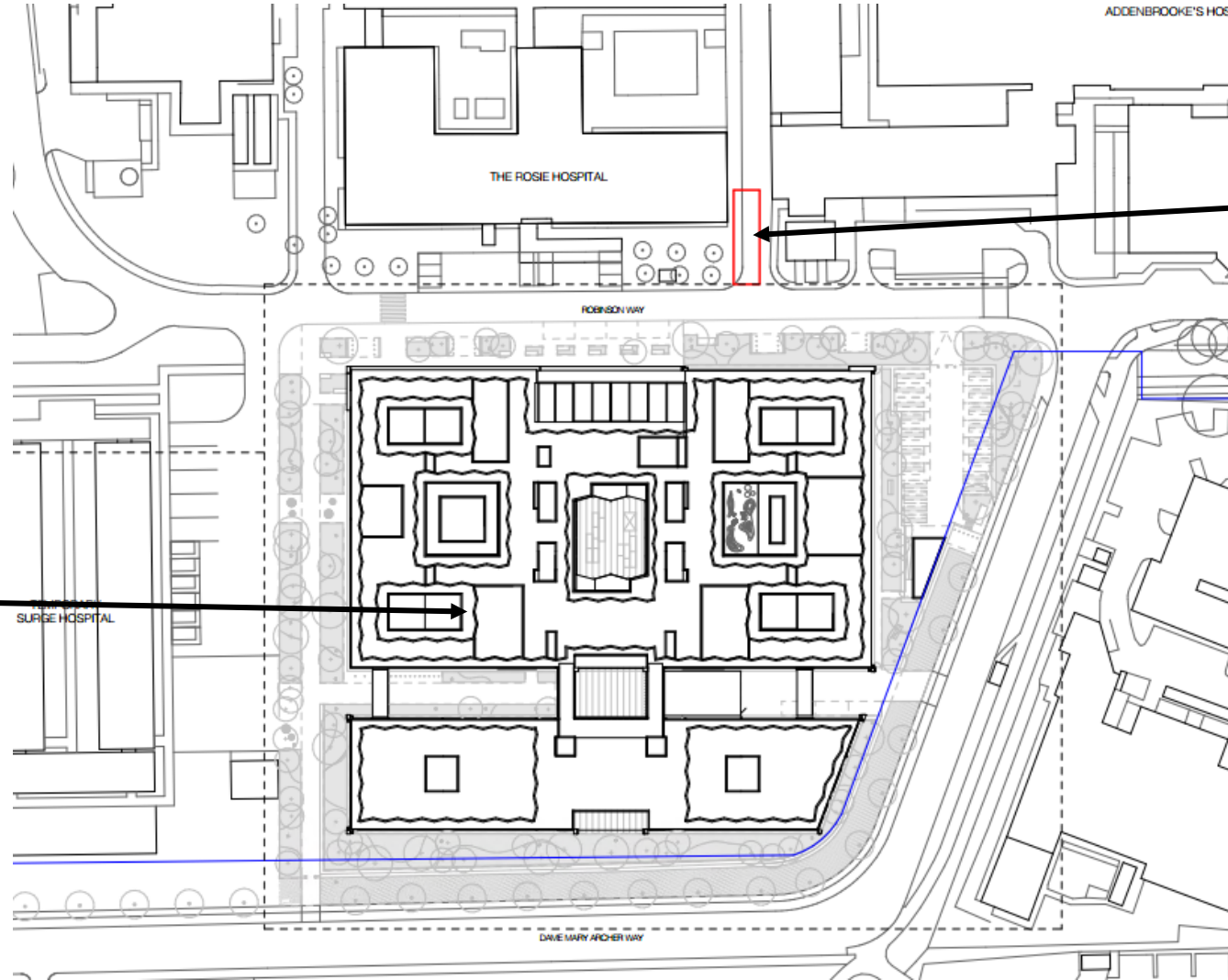

Underground  
Service  
Corridor

Page 4

Proposed  
Cambridge  
Children's  
Hospital  
(21/04336/REM)



# Site Plan

Emergency  
smoke  
extraction  
Hatch

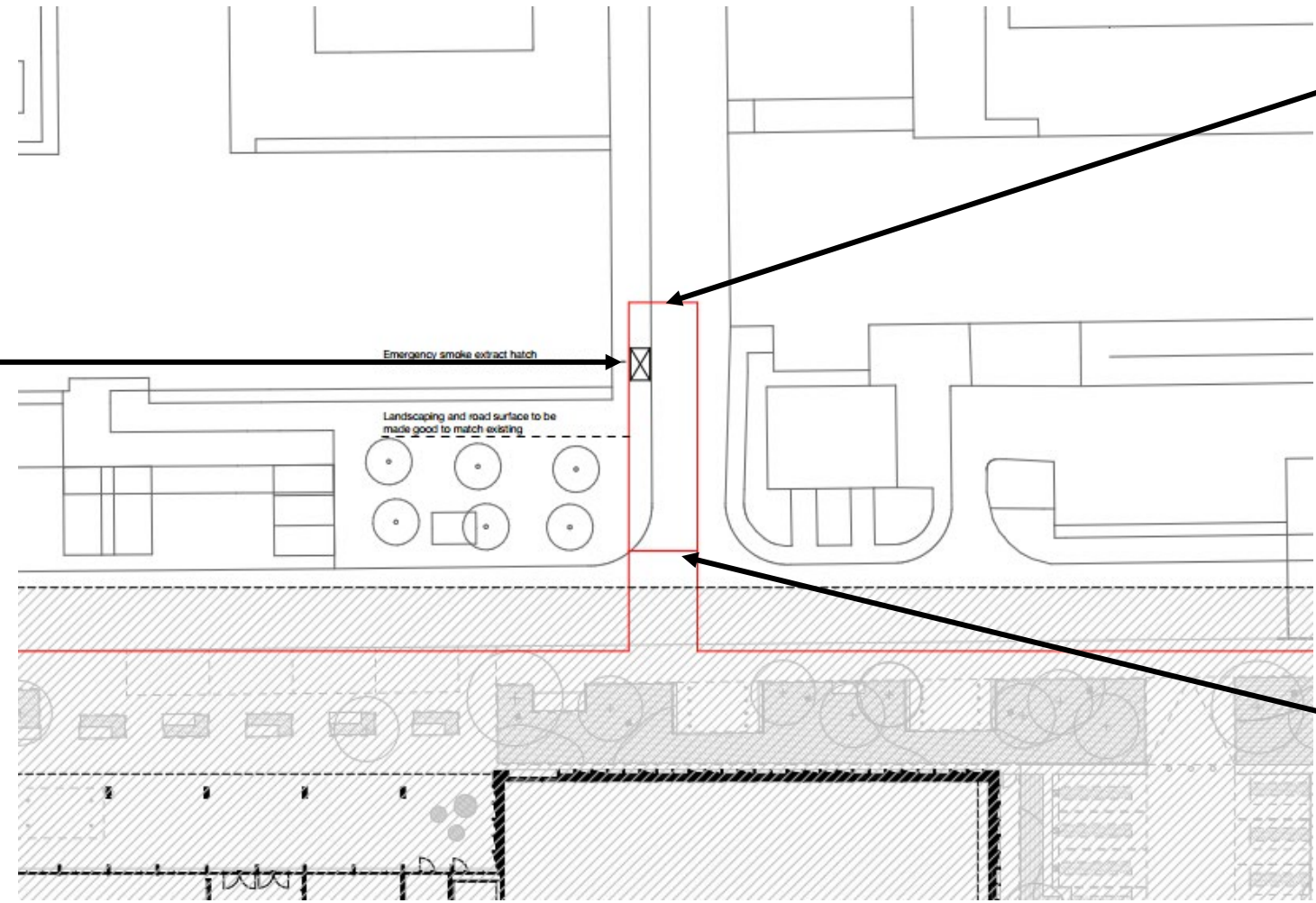

Link to  
existing  
underground  
service  
corridor

Link to  
proposed  
Cambridge  
Children's  
Hospital



# Basement Floor Plan

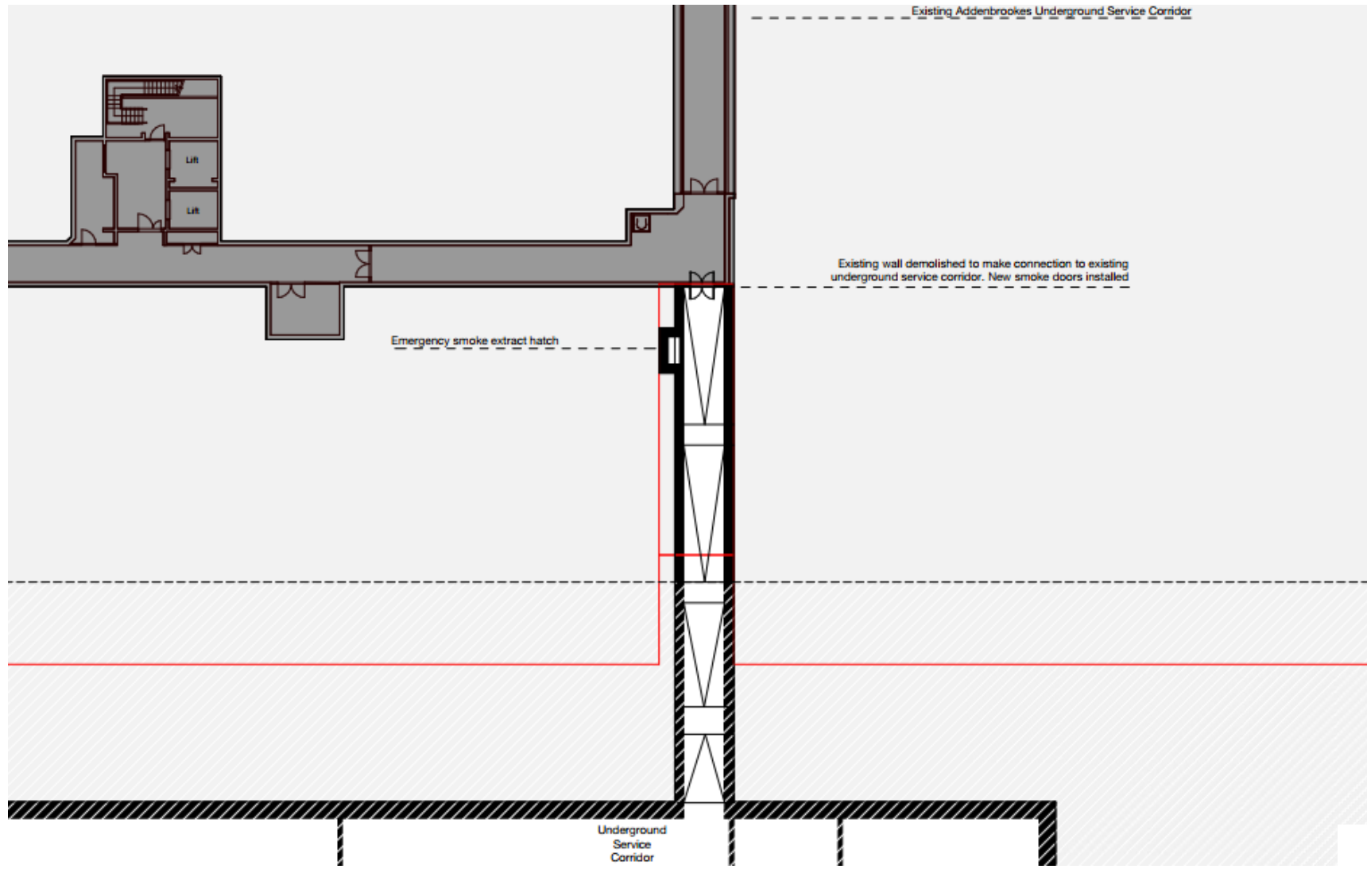

# General Arrangement

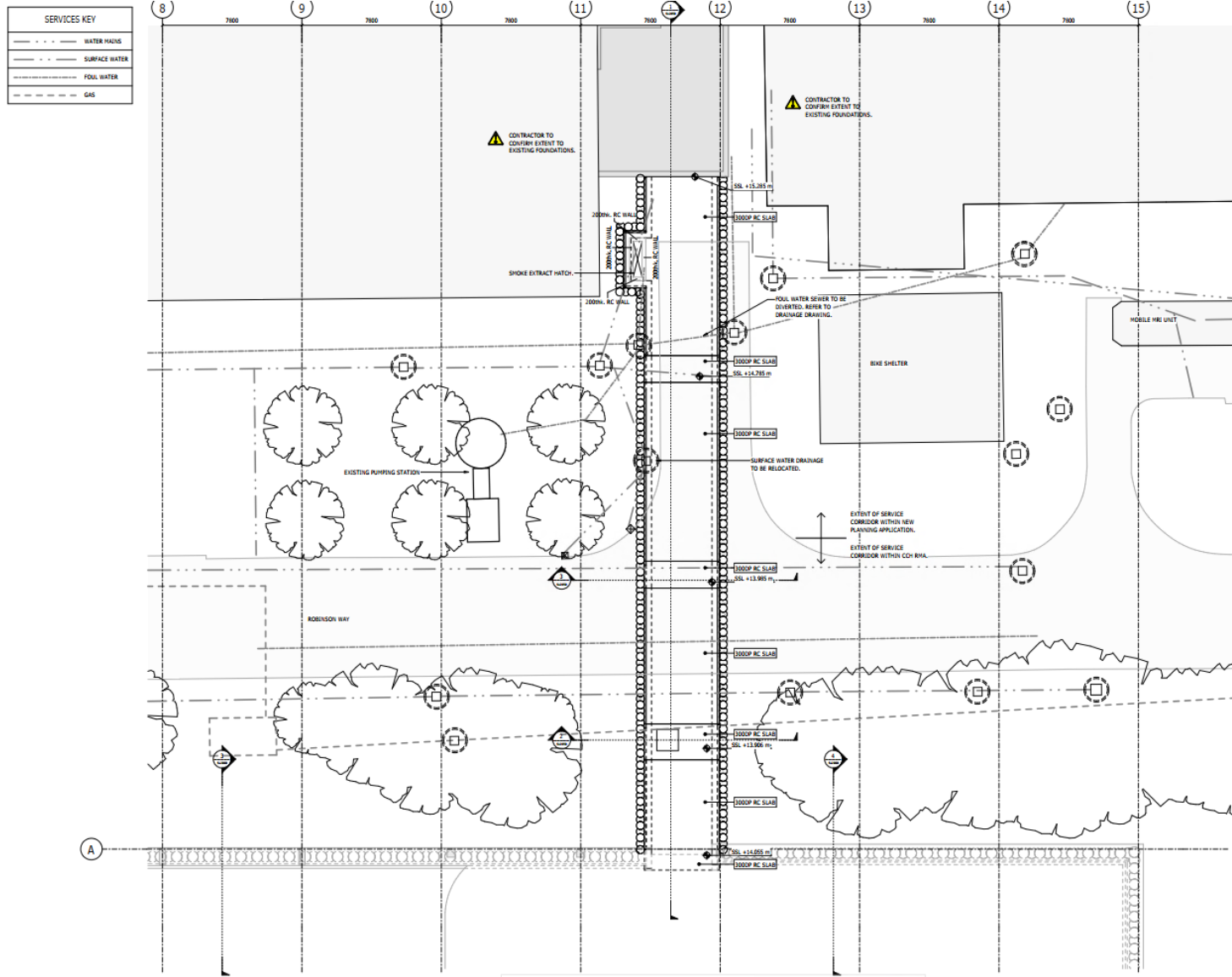

# Cross Sections

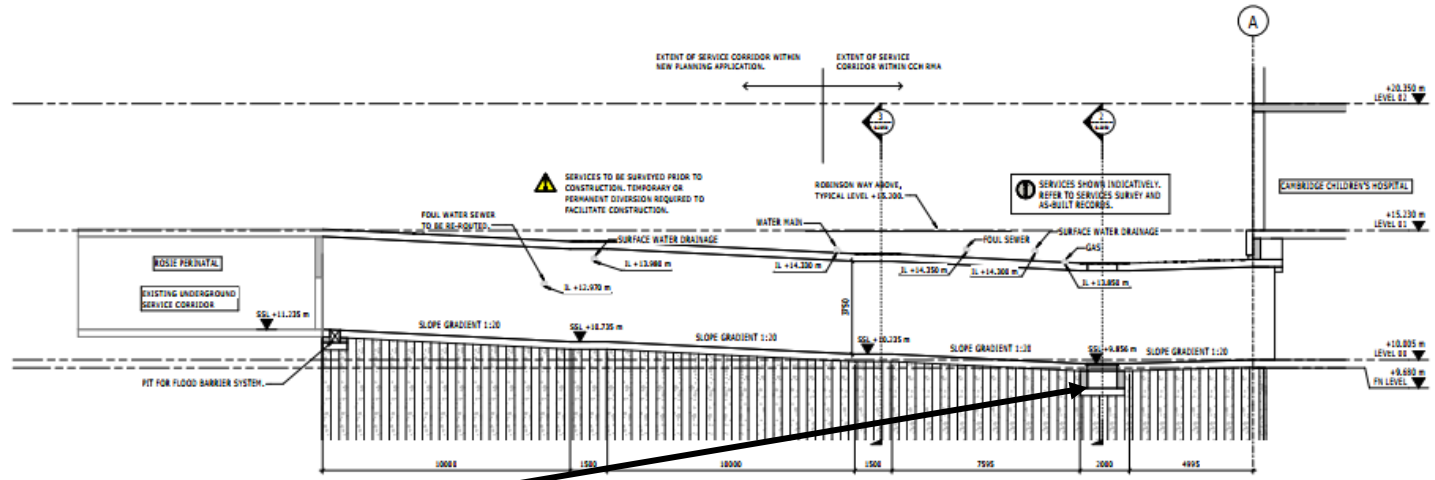

Emergency Water Collection point and connection to drainage system

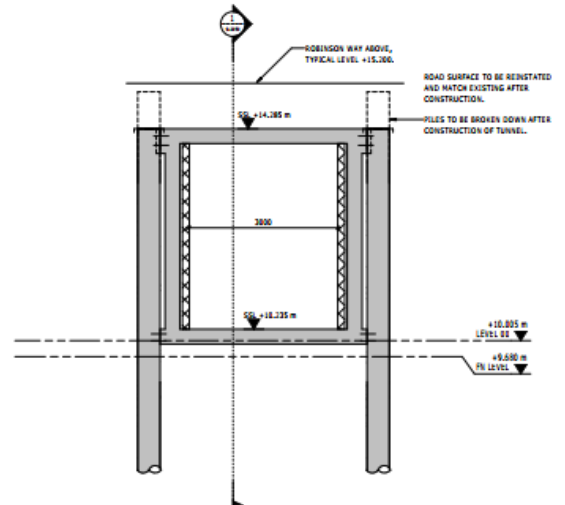
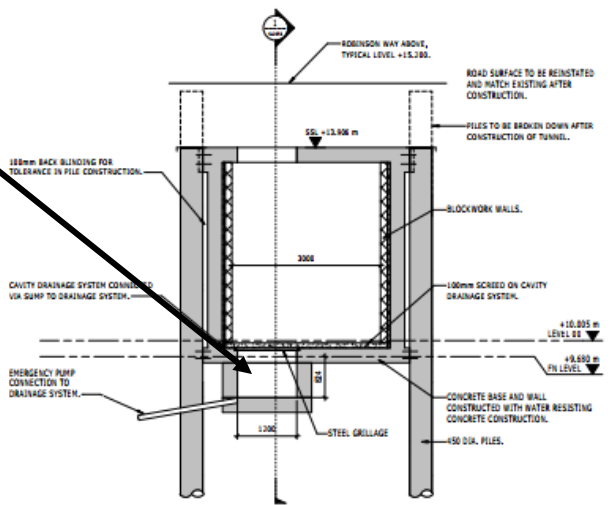

SECTION 2  
1:50  
5-0706  
UNDERGROUND SERVICE CORRIDOR - SECTION 2

SECTION 3  
1:50  
5-0836  
UNDERGROUND SERVICE CORRIDOR - SECTION 3

This page is intentionally left blank



# 21/03609/FUL

Retention of the former NIAB Headquarters building, the demolition of all other buildings and structures, and the erection of buildings with basements for 291 Build to Rent units (Use Class C3) including affordable housing and a 202 bed Apart-Hotel (Sui Generis) and associated facilities along with access, car and cycle parking, landscaping and infrastructure works.

# Site Location Plan

Page 26

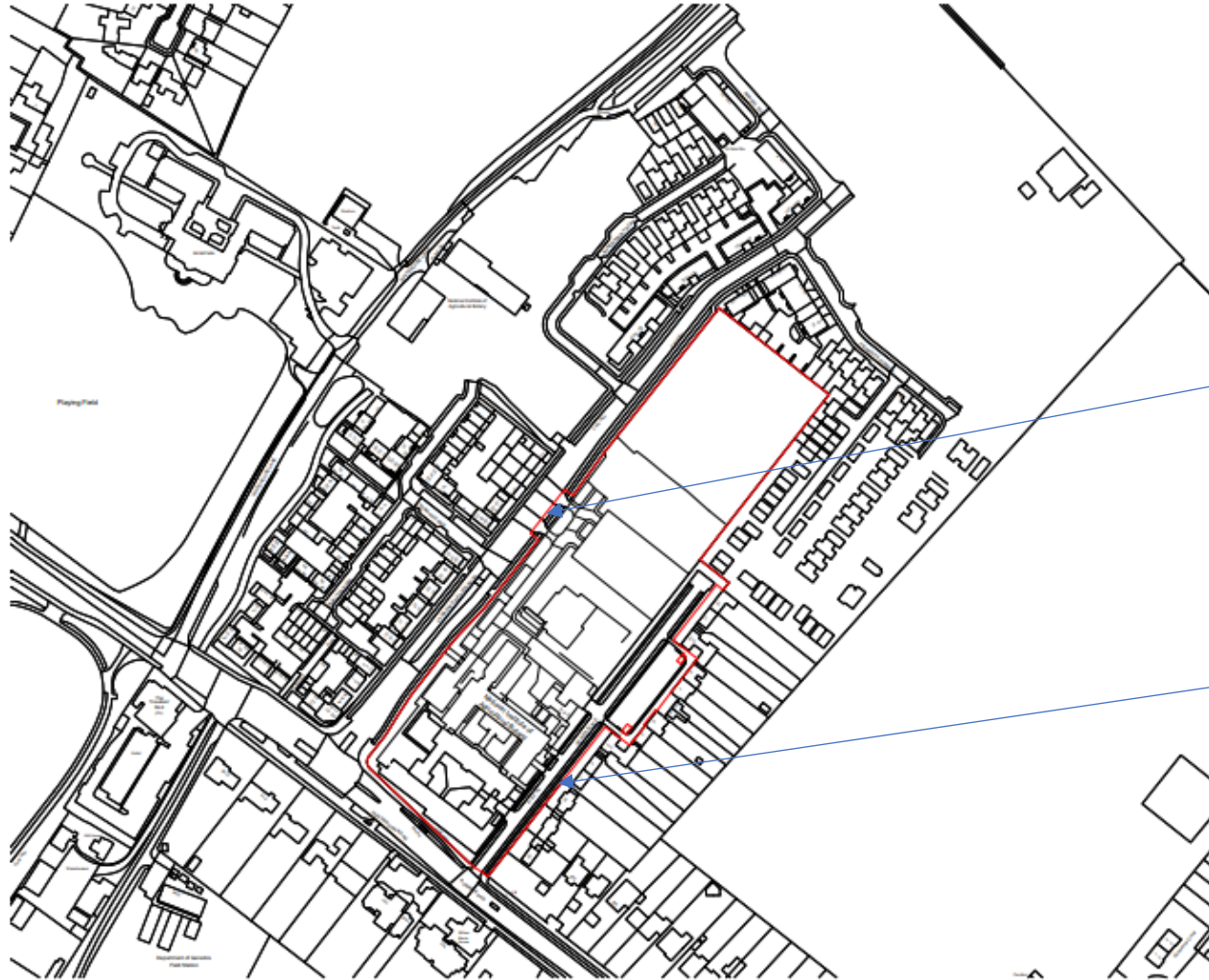

Lawrence Weaver Road

Old NIAB HQ

PL 27/07/21 PLANNING APPLICATION  
Site: [ ] Date: [ ] Description: [ ] Drawn: [ ] Date: [ ]  
Drawing Number: [ ]  
FOR PLANNING

Client:  
Vertex Living Ltd



Project:  
Former NIAB Site

Drawing Title:  
Location Plan

Scale: 1:1250  
Drawing No: 01515\_PP\_02\_08\_A\_1000 Revision: 01  
Date: 01/08/21



# Site Plan

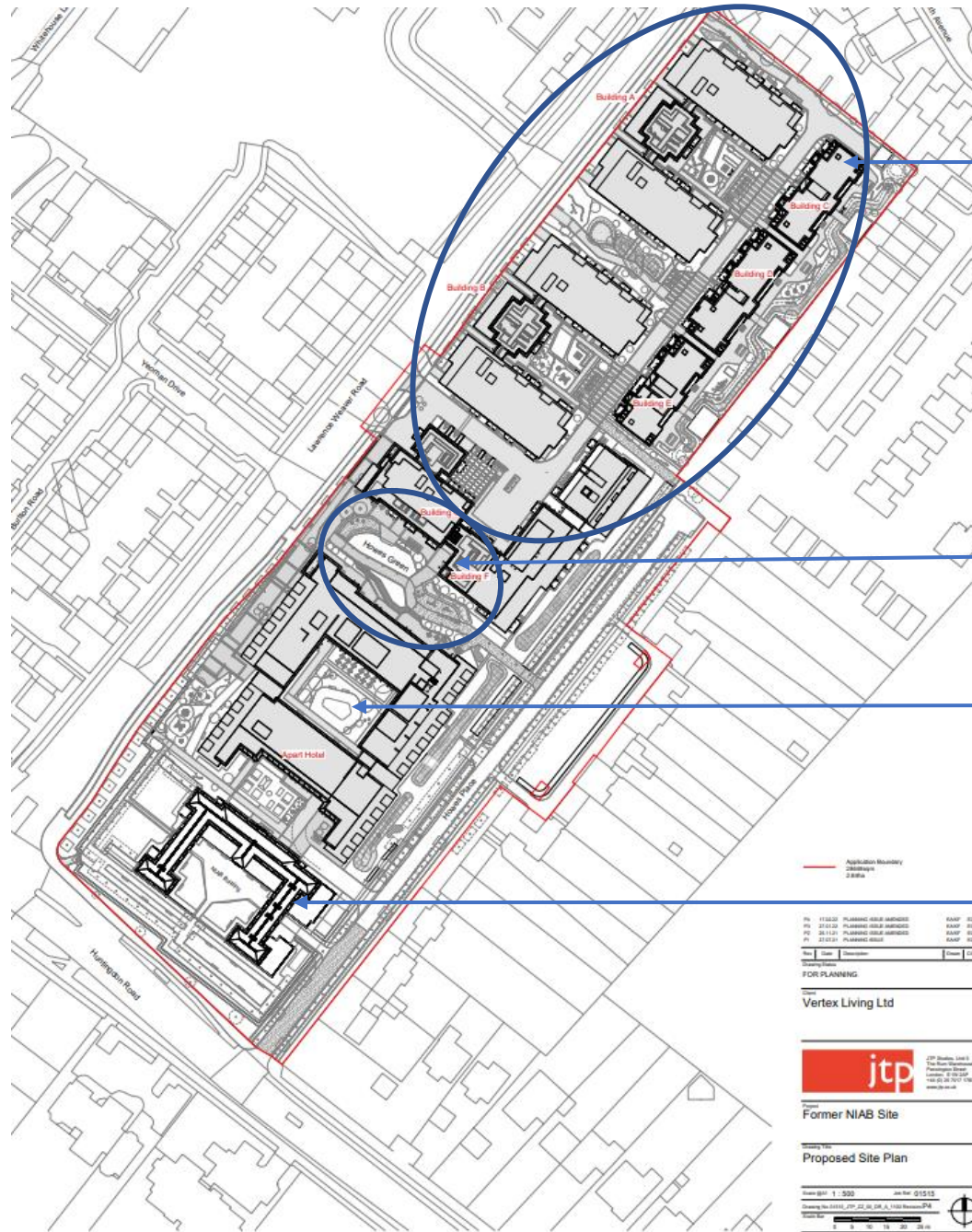

291 BtR apartments

Retail provision, Micro brewery, co-working space, gym, swimming pool etc

202 bed-Apart Hotel

68 units for Prior Approval consent implemented



# Elevation of Apart Hotel (North and South)



01. Proposed Apart-Hotel North Elevation  
1:100



02. Proposed Apart-Hotel South Elevation  
1:100

# Elevation of Apart Hotel (East facing Howes Place)

Page 29



01. Proposed Apart-Hotel East Elevation with NIAB Building

# Elevation Apart Hotel (West facing Lawrence Weaver Road)



1. Proposed Apart-Hotel West Elevation with NIAB Building



# Elevations BtR (example Building B facing Lawrence Weaver Road)



Page 31

# Elevations BtR (example Mews 'Building C' facing Plymouth Close)

Page 32



02. Building C East Elevation



# Elevations BtR (example Mews 'Building E' facing Plymouth Close)



Page 33

02. Building E East Elevation  
1 : 100

# Elevations BtR (example 'Building F' facing Howes Place)



Page 34

02. Building F & G East Elevation  
1 : 100



# Ground floor plan - Buildings A-E

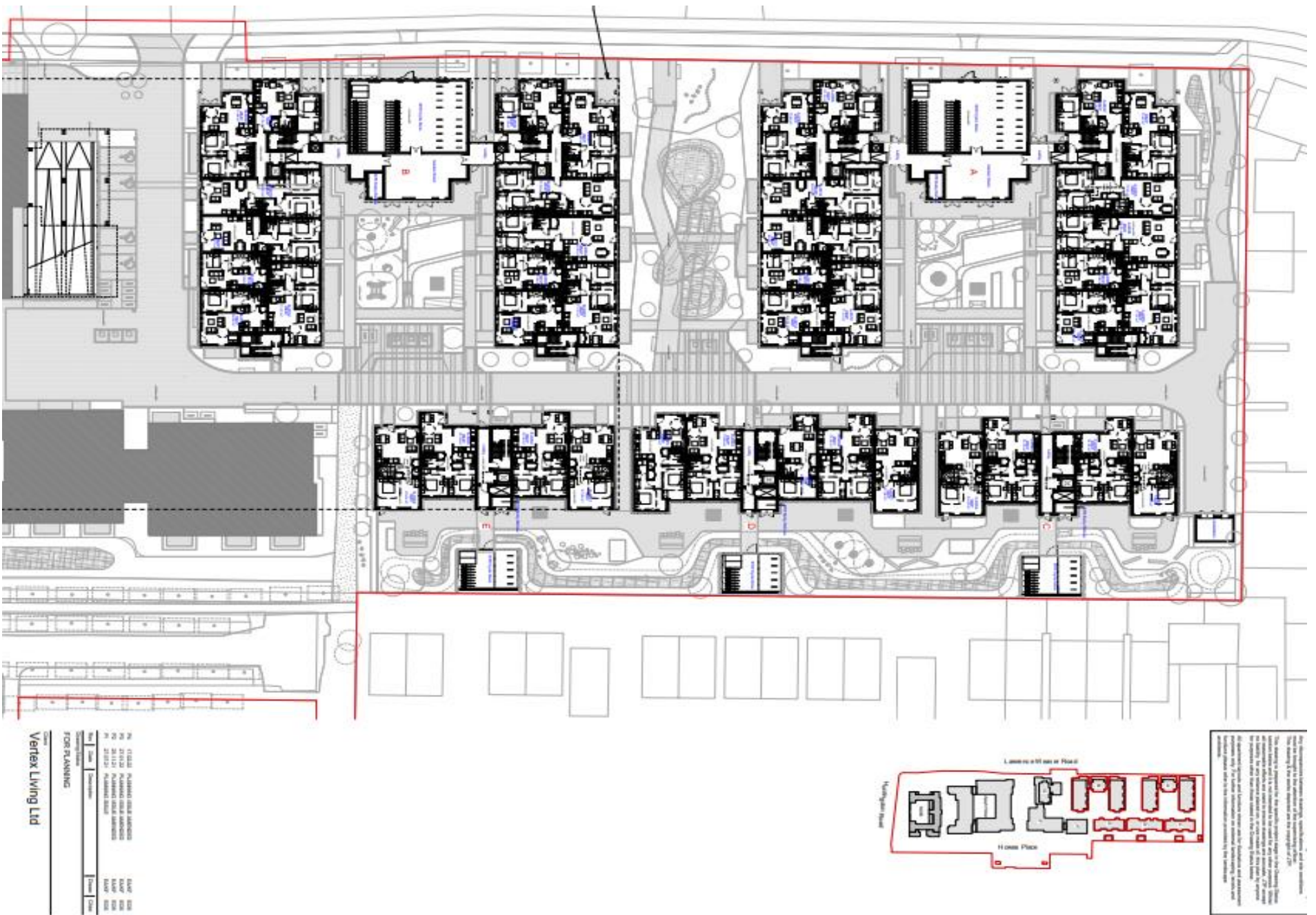

The information contained in this document is confidential and intended solely for the use of the individual or entity to whom they are addressed. If you have received this document by mistake or have any concerns, please notify the sender immediately by email. This document is intended as a guide only and is not intended to constitute an offer or any other financial product or service, nor should it be relied upon as such. The information contained herein is not intended to constitute an offer or any other financial product or service, nor should it be relied upon as such. The information contained herein is not intended to constitute an offer or any other financial product or service, nor should it be relied upon as such.

# Roof Plan – Buildings A-E

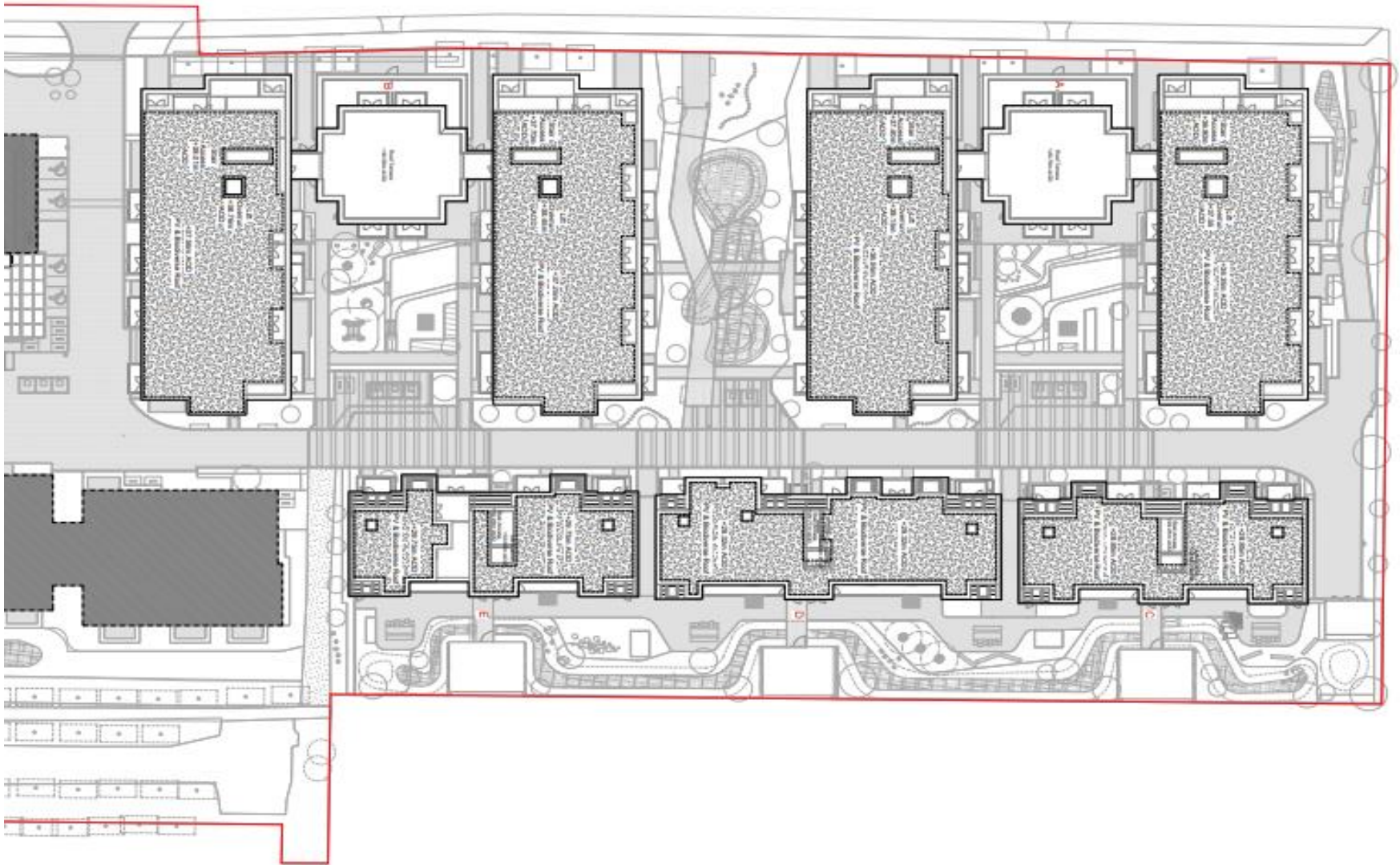

NO.	DATE	DESCRIPTION	BY	CHKD.
01	11/12/20	PLANNING DESIGN SERVICES	ASAP	2020
02	11/12/20	PLANNING DESIGN SERVICES	ASAP	2020
03	11/12/20	PLANNING DESIGN SERVICES	ASAP	2020
04	11/12/20	PLANNING DESIGN SERVICES	ASAP	2020

This drawing is the property of the University of California, Berkeley and is not to be reproduced, stored in a retrieval system, or transmitted in any form or by any means, electronic, mechanical, photocopying, recording, or by any information storage and retrieval system, without the prior written permission of the University of California, Berkeley. This drawing is the property of the University of California, Berkeley and is not to be reproduced, stored in a retrieval system, or transmitted in any form or by any means, electronic, mechanical, photocopying, recording, or by any information storage and retrieval system, without the prior written permission of the University of California, Berkeley.





# Roof Plan Floor Plan - Apart Hotel, Building F&G

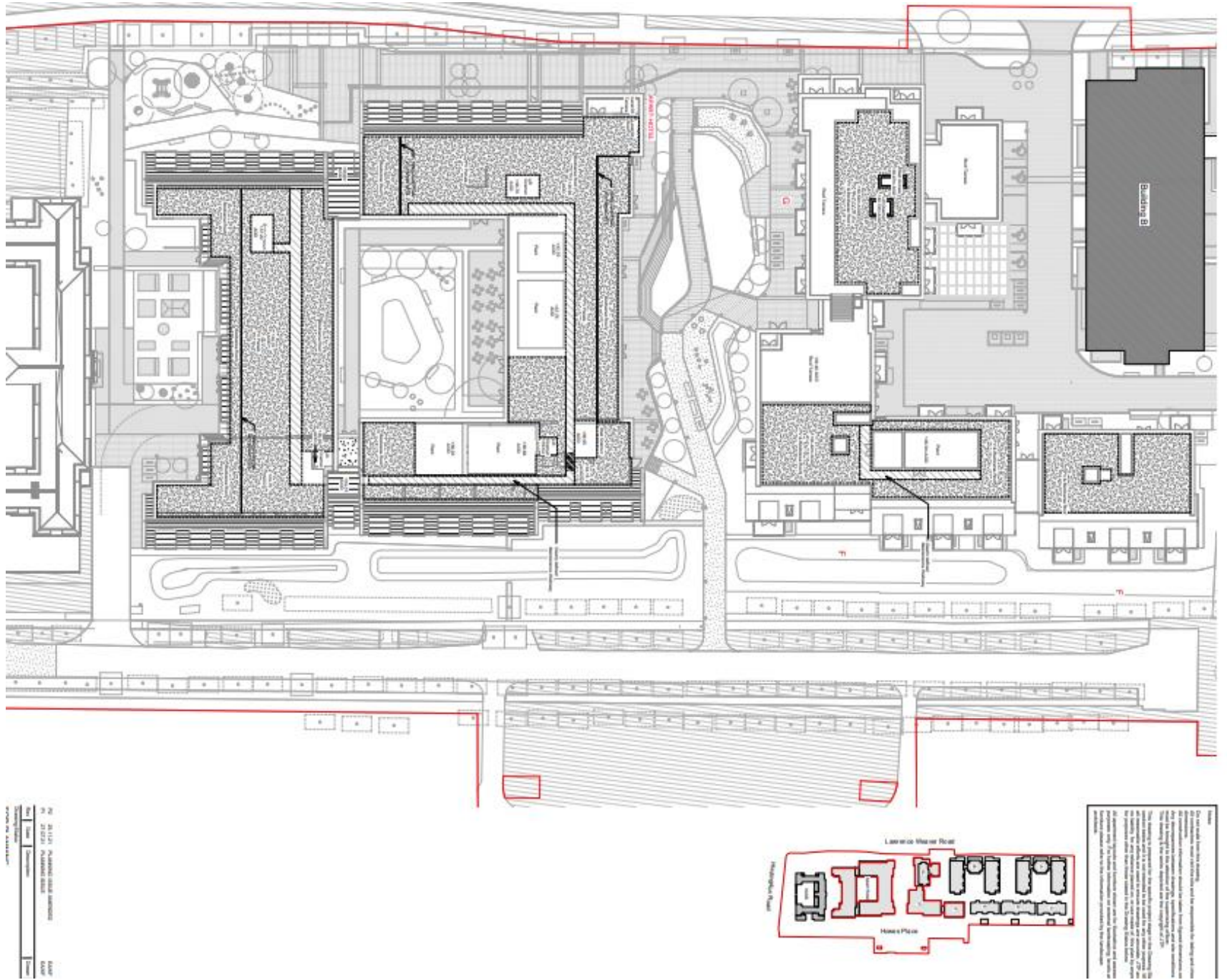



# Landscape Mater Plan

Page 39





Howes Place access details

Option A

Page 40

Option B

