

20/03950/REM 1000 Discovery Drive lies within Phase 2 of Cambridge Biomedical Campus

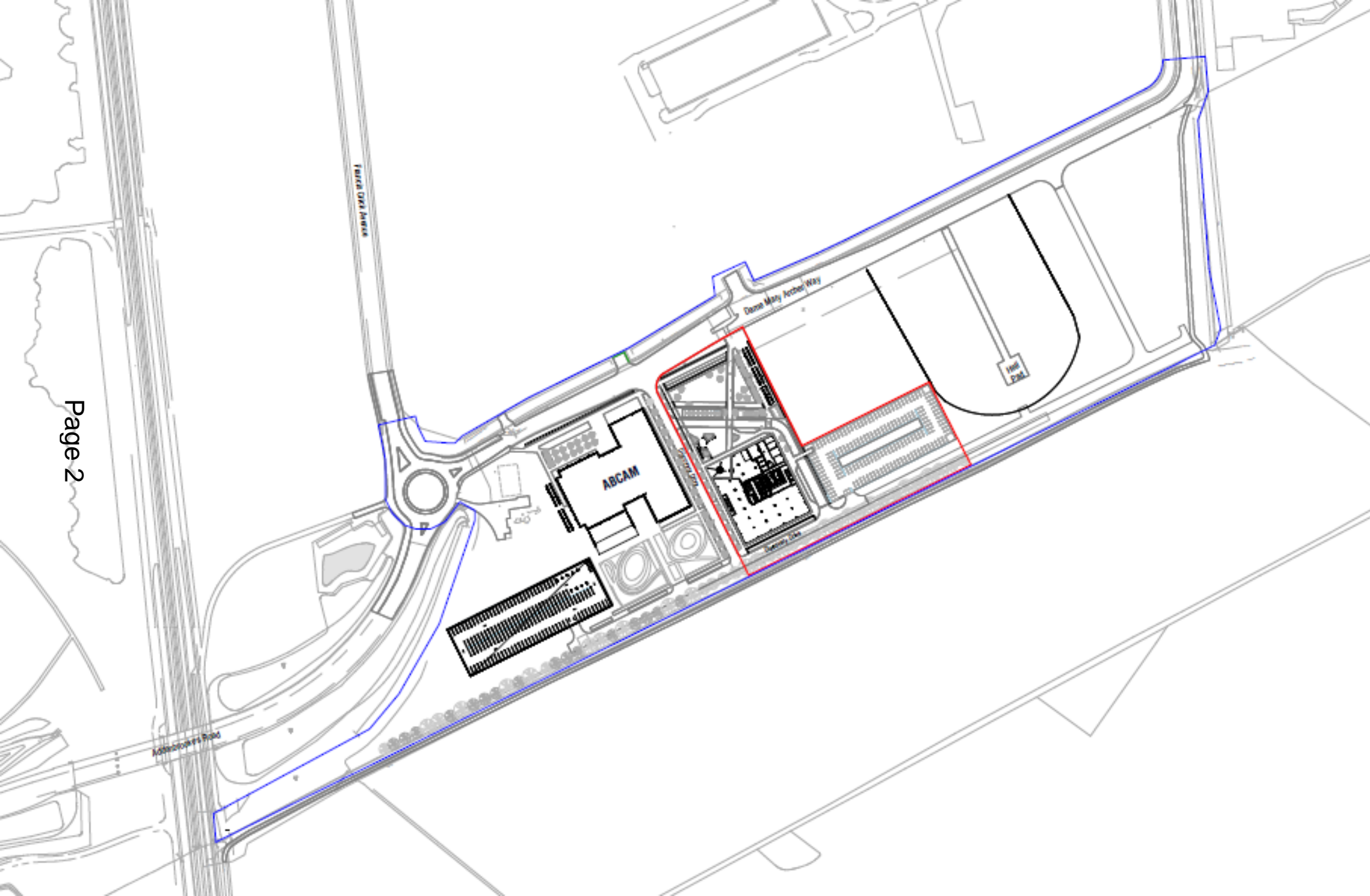

- ① Phase 2 Expansion Land
- ② Future development for Cambridge University Hospitals NHS Foundation Trust
- ③ Proposed Energy Centre for Cambridge University Hospitals NHS Foundation Trust
- ④ New Royal Papworth Hospital NHS Foundation Trust
- ⑤ Addenbrooke's Treatment Centre
- ⑥ Rosie Hospital (Cambridge University Hospitals NHS Foundation Trust)



5	03/07/2018	28 Aug 2018	PH	JL
4	Planning boundary issued for planning	28 Aug 2018	PH	JL
3	Site Plan Updated for Pre-Loc	12 Nov 2018	PH	JL
2	Phase 2 (Locations updated for initial meeting)	12 Nov 2018	AB	PH
1	Field Issue for Demarcation	07/10/2018	PH	JL
Number	Description	Date	Status	Author

**SCOTT
BROWNriggs**

St Catherine's Court
40-42 Portsmouth Road
Guildford GU2 4DU
T +44 (0)1483 50525
W scottbrownriggs.com

Client Name
COUNTRYSIDE & LIBERTY

30/1/19
**PHASE 2 CAMBRIDGE BIOMEDICAL
CAMPUS**

Drawing Title
PROPOSED SITE LOCATION PLAN

Dame Mary Archer Way

Futures Plot 3

Discovery Drive

1000
Discovery Drive

Discovery Drive

ABCAM

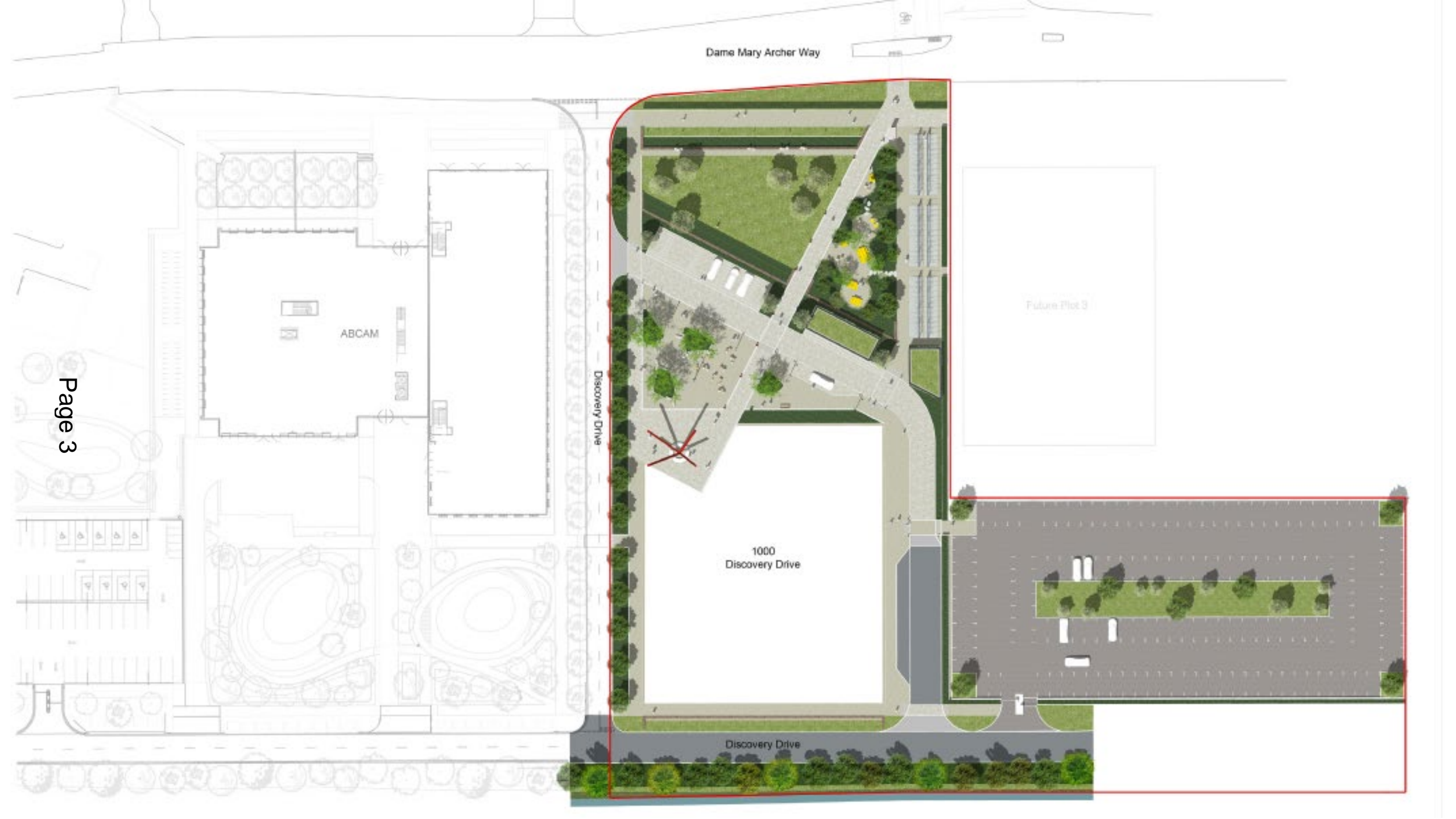



1 North Elevation
Title

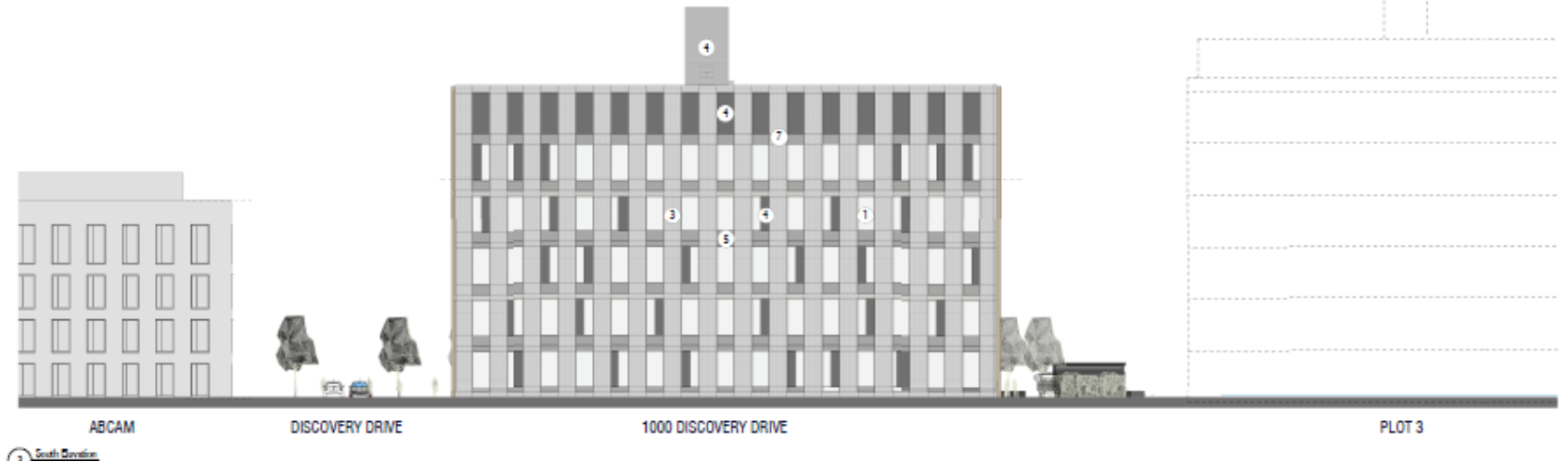

2 South Elevation
Title

All panel elevations only are to be taken from this drawing. All elevations are to be checked on site before any work is put in hand.

Materials Legend

1. Curtain walling
2. Parkgate aluminium panels and fins
3. Champagne colour anodised aluminium
4. Brick, Grey with matching mortar
5. Aluminium louvre panels, Grey RAL 7016
6. Glass, spigotted panels
7. Structural entrance feature, Roof
8. Flat & overh beam integrated into brick work at high level

Number	Description	Date	Scale	Author
8	Review to final draw	10 Sep 2020	M/J	JL
7	02/21 Rev 1 (Approved)	20 Aug 2020	M/J	JL
6	Elevation updated with structural and beams	20 Aug 2020	M/J	JL
5	Review (Structure for walling)	17 Nov 19	M/J	JL
4	Site Landscaping (S&L) updated	18 Dec 2019	M/J	JL
3	Elevation revised	10 Dec 2019	M/J	JL
2	Elevation for comment	18 Nov 2019	AB	M/J
1	Phase 2 Elevations updated for initial content	12 Nov 2019	AB	M/J



31 Catherine's Court
44-48 Portsmouth Road
Salford GU2 4DU
T +44 (0)1482 66626
W scottbrownrigg.com

Client Name:
COUNTRYSIDE & LIBERTY

Site Name:
PHASE 2 CAMBRIDGE BIOMEDICAL CAMPUS

Drawing Title:
GA ELEVATION - NORTH & SOUTH

Scale	ABR Project No.
As indicated @A1	17495



1 East Elevation

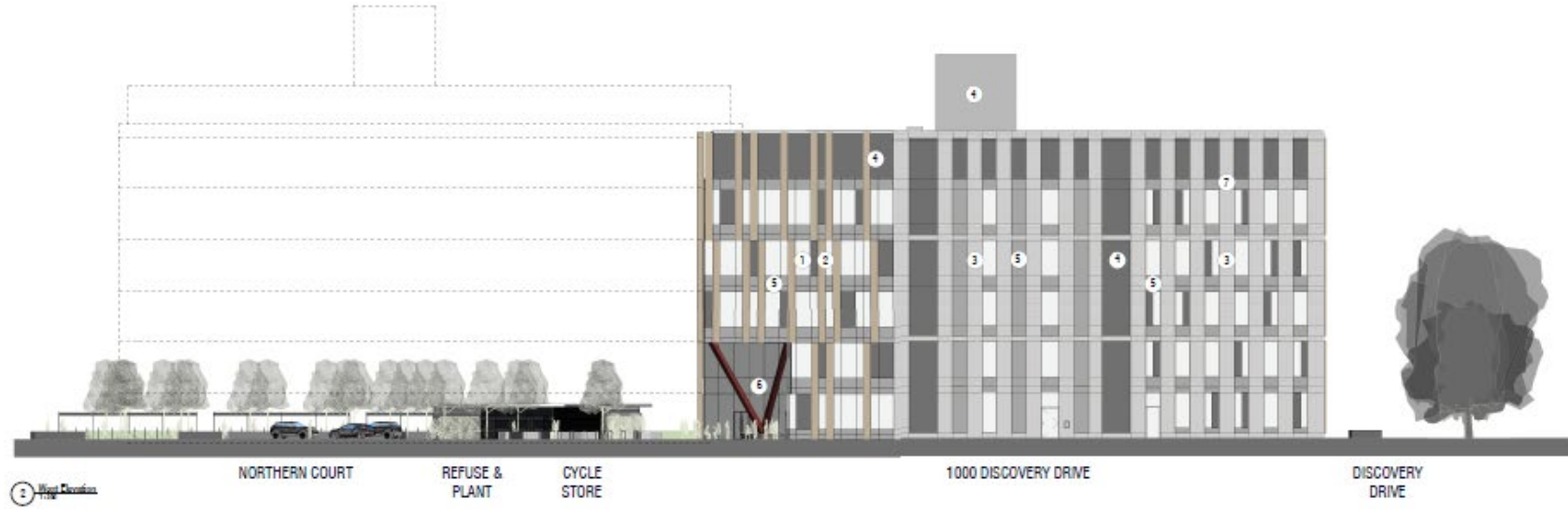

2 West Elevation

- ©2019 Scott Brownrigg. All construction details to be submitted and fully detailed using the grid in this drawing.
- Materials Legend**
1. Curtain walling
 2. Perforated aluminium reveals and fins
Chromaxx colour woodfin aluminium
 3. Brick, Gray with matching mortar
 4. Aluminium louvre panels, Gray RAL 7016
 5. Glass suspended panels
 6. Structural entrance features, Red
 7. Dot & swirl brickwork integrated into brick work at high level

Number	Description	Date	Drawn	Checked
8	Revised brickwork	12 Nov 2019	PM	JL
7	OSU/ PCA Approval	26 Aug 2019	PM	JL
6	Drawings updated with revised and new	20 July 2019	PM	JL
5	Revised Drawings for working	17 Mar 20	PM	JL
4	Site Surveying & I & E updated	19 Dec 2019	PM	
3	Drawings issued	17 Dec 2019	PM	
2	Drawings for comment	18 Nov 2019	PM	
1	Phase 2 Drawings issued for initial working	12 Nov 2019	PM	



10 Catherine's Court
40-42 Portsmouth Road
Salford, S12 4DU
T +44 (0)1457 649266
W scottbrownrigg.com

Client Name
COUNTRYSIDE & LIBERTY

2019-2020
PHASE 2 CAMBRIDGE BIOMEDICAL CAMPUS

Drawing Title
GA ELEVATION - EAST & WEST

Date	As indicated @A1	17495
------	------------------	-------

This page is intentionally left blank