

MAJOR APPLICATIONS

19/1757/FUL/Buchan Street

Site Location Plan

Page 2

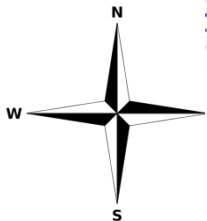

Illustrative Masterplan

Page 3

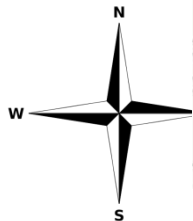

Blocks A & B Ground Floor Plan

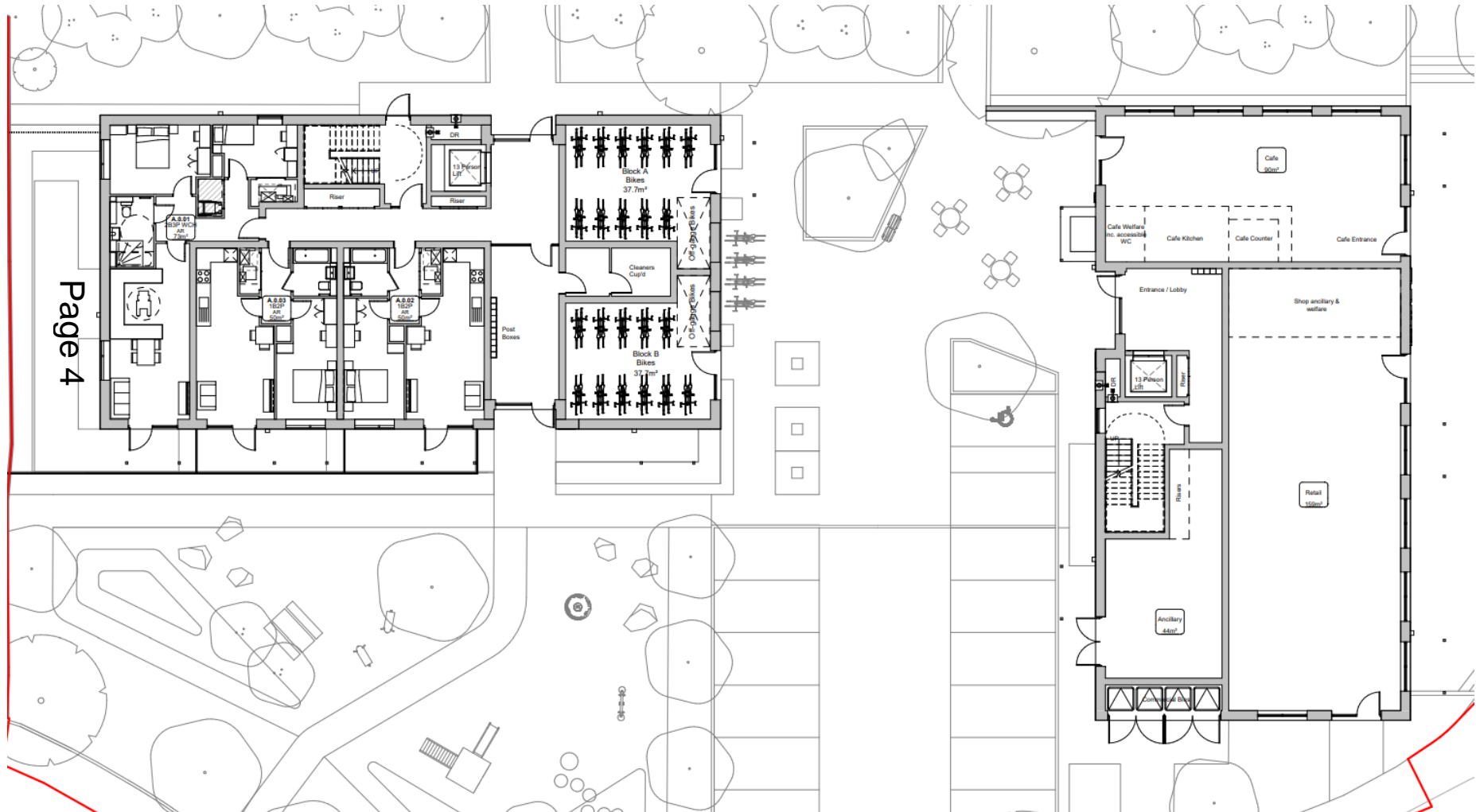

Blocks A & B First Floor Plan

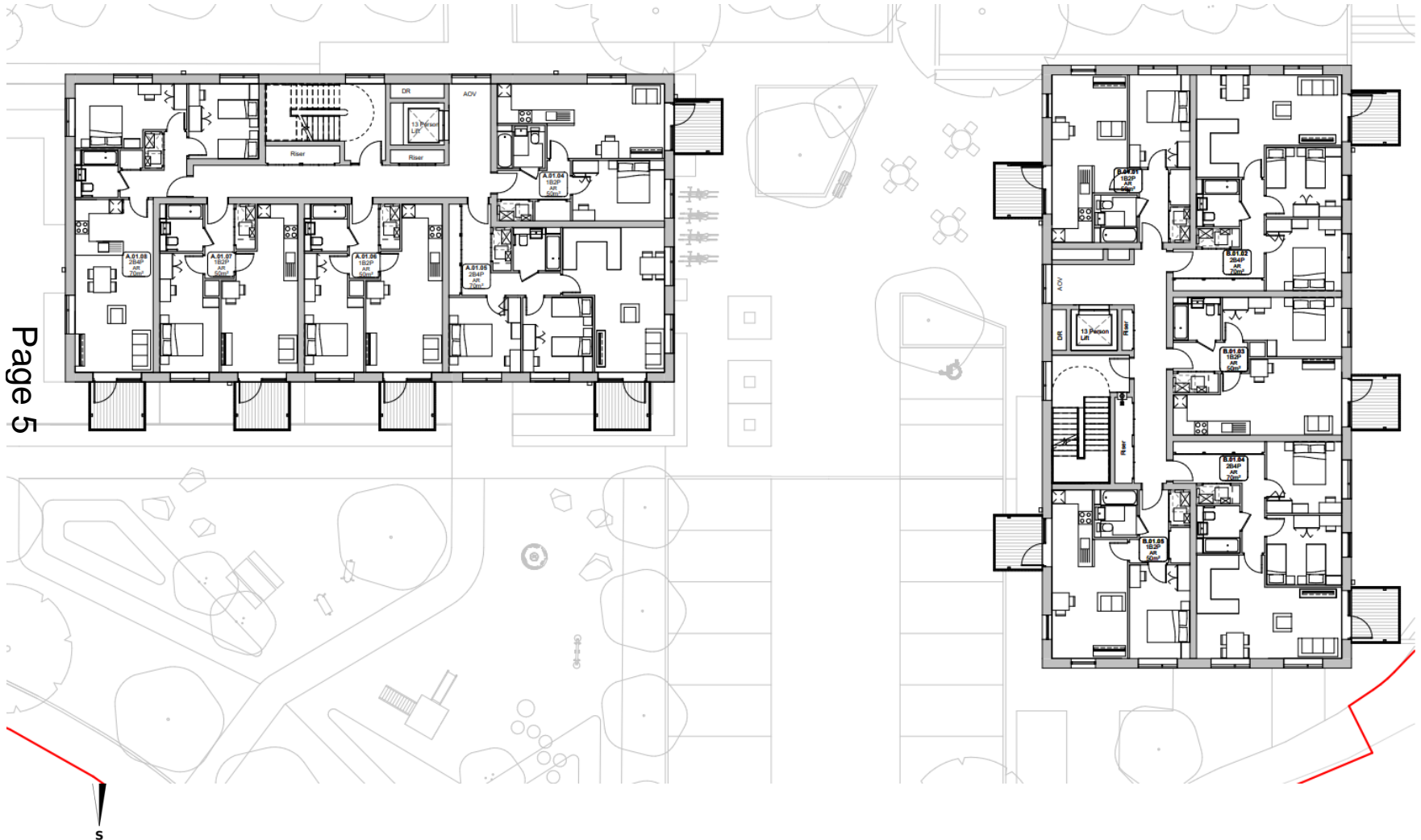

Blocks A & B Second Floor Plan

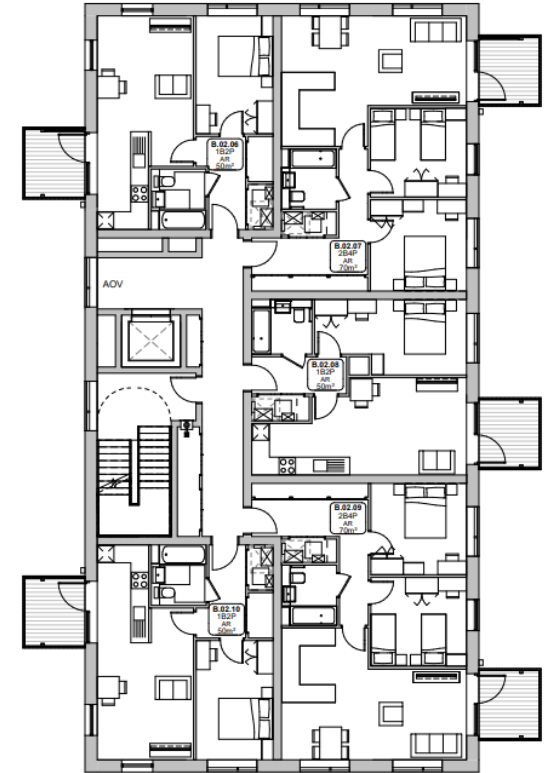
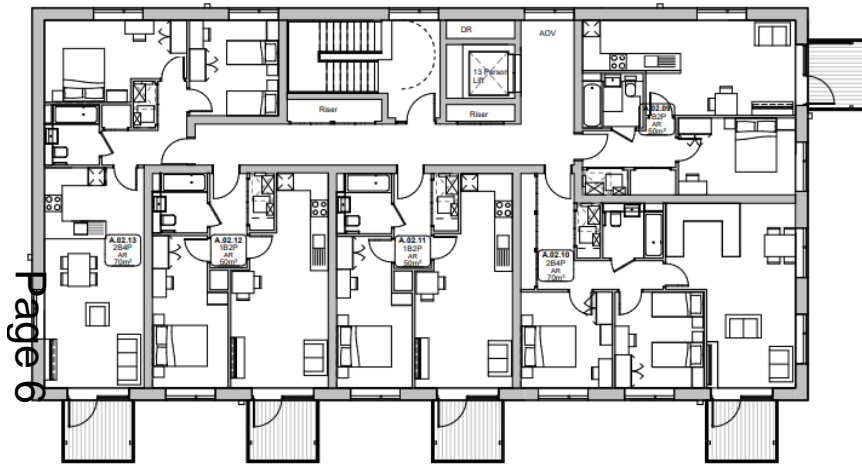

Block B Third Floor Plan

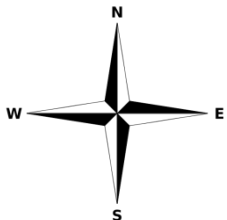
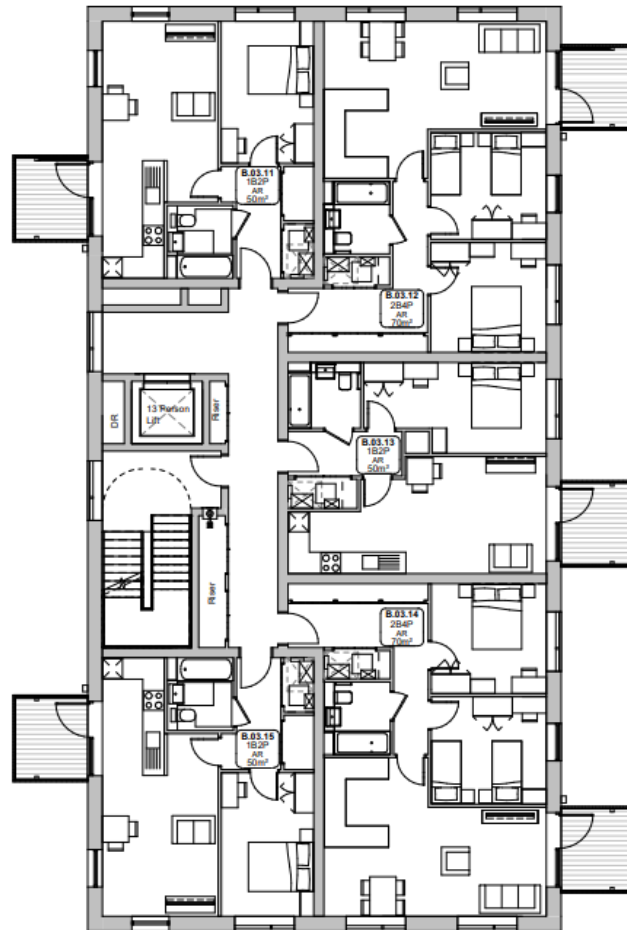

North Elevations



Block A and Block B - North Elevation
Scale: 1:100

East Elevations



BS - Block A East Elevation
Scale: 1/100



BS - Block B East Elevation
Scale: 1/100

MINOR APPLICATIONS

20/0010/FUL/Anglia Ruskin University, East Road Site Location Plan



Details of locker

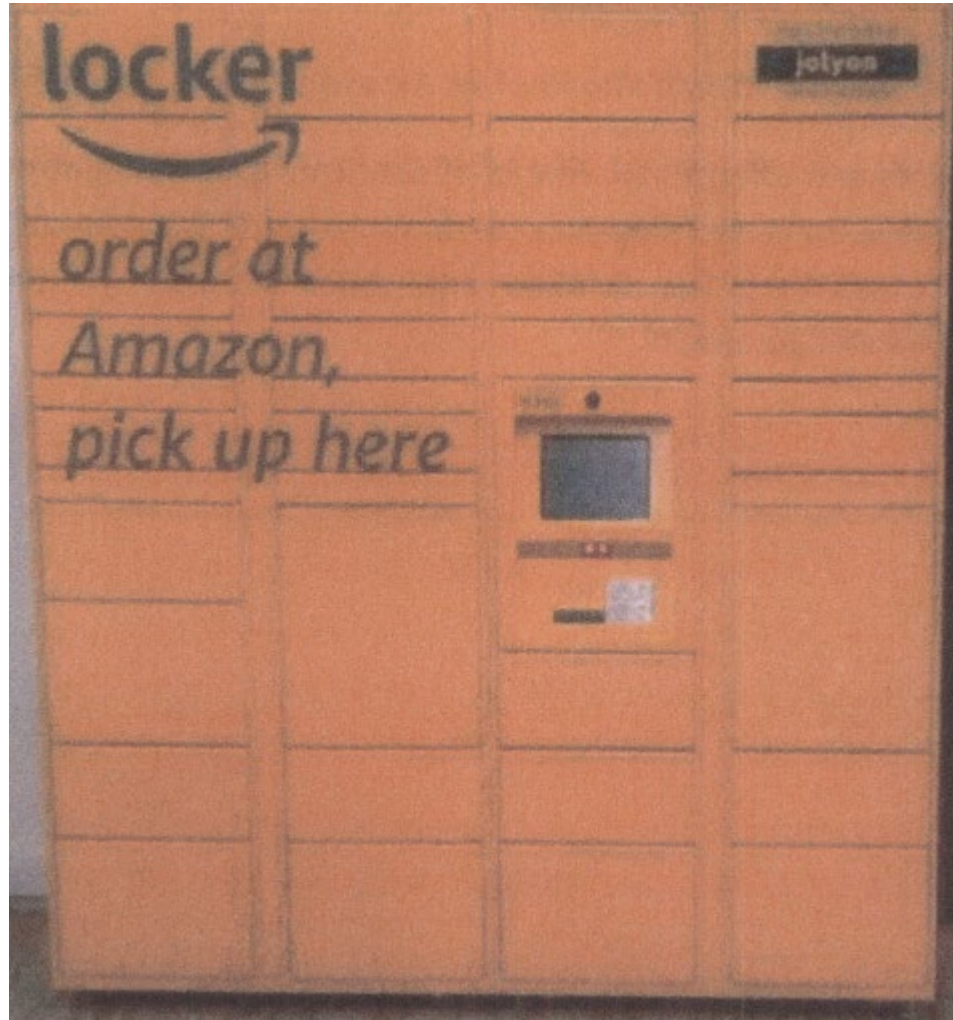

Site plan and part entrance plan

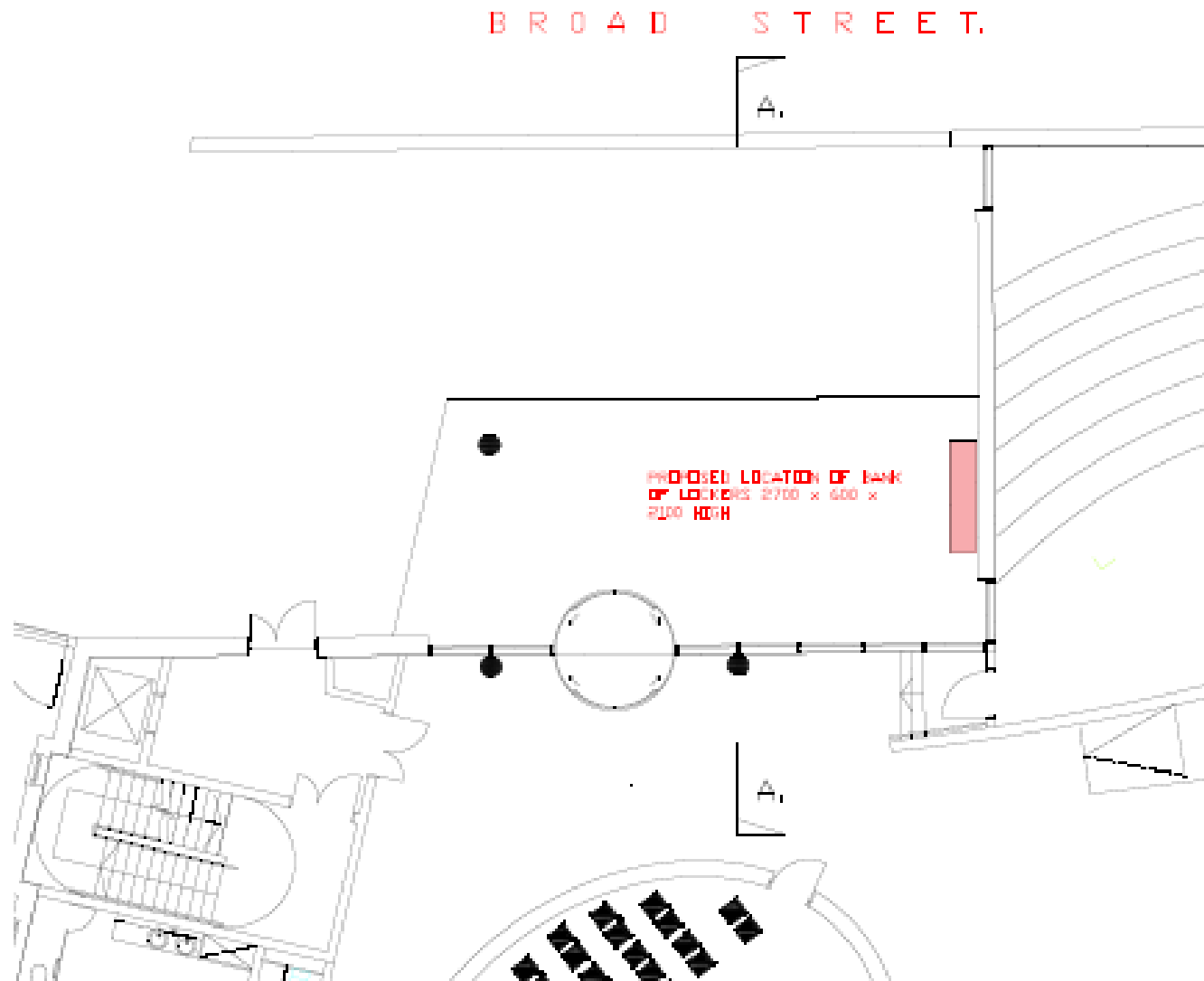

Elevation facing Broad Street

Page 14



Elevation facing East Road

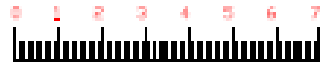

BAR SCALE PLAN AND ELEVATIONS 1:100

Page 15

BROAD STREET.



PROPOSED LOCATION OF BANK
OF LOCKERS 2700 x 600 x
2100 HIGH

ELEVATION A.

Existing external
level +11.800

20/0034/FUL/Jesus Green Moorings Thompsons Lane Site location plan

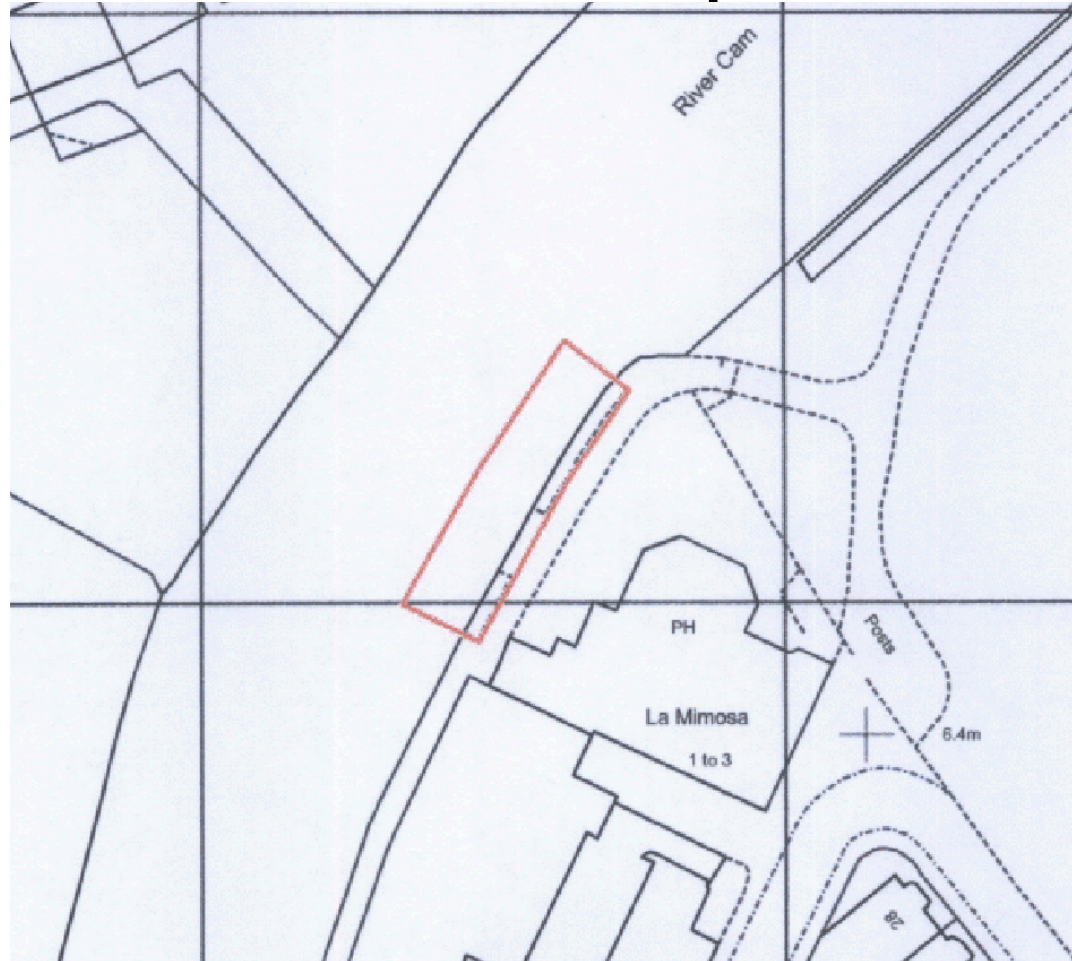

Layout plan

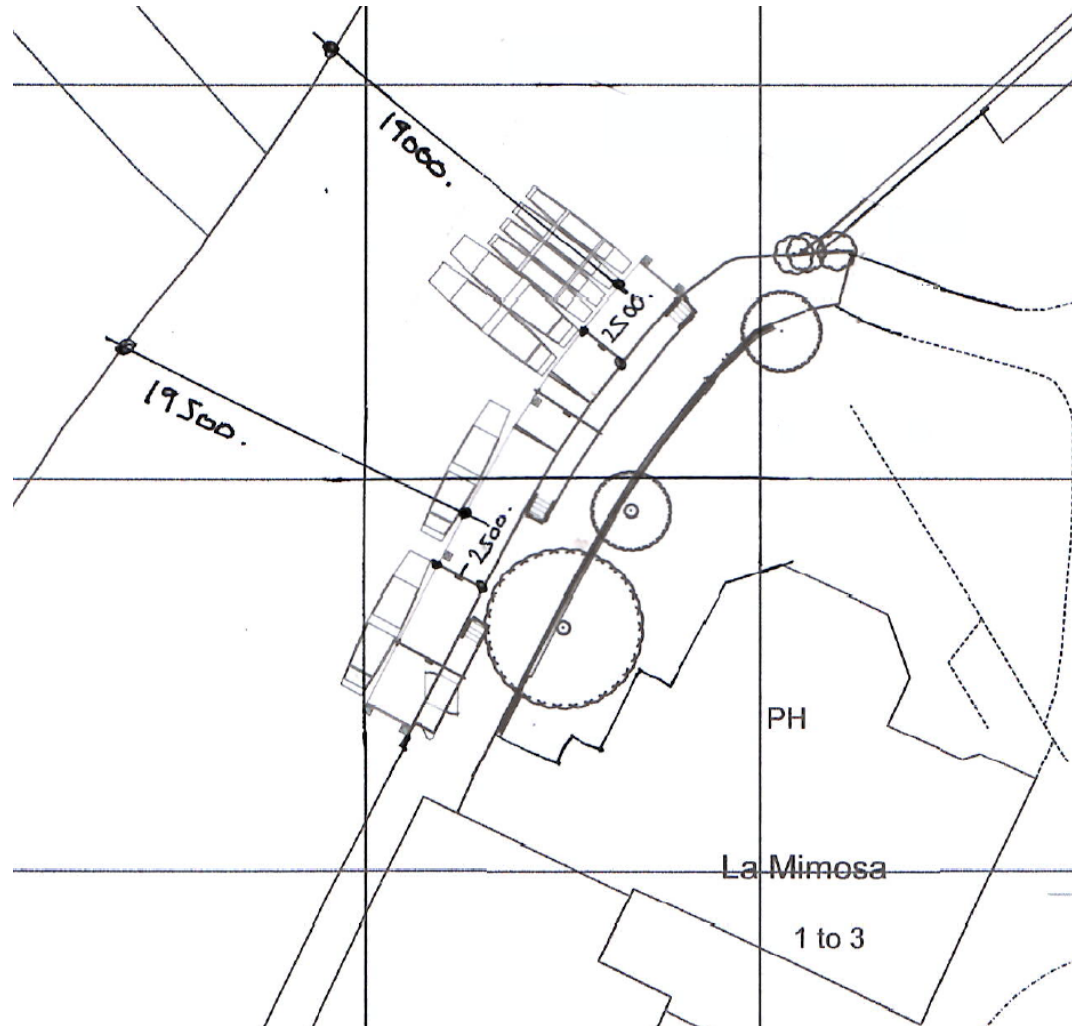

Layout of pontoon

Page 18

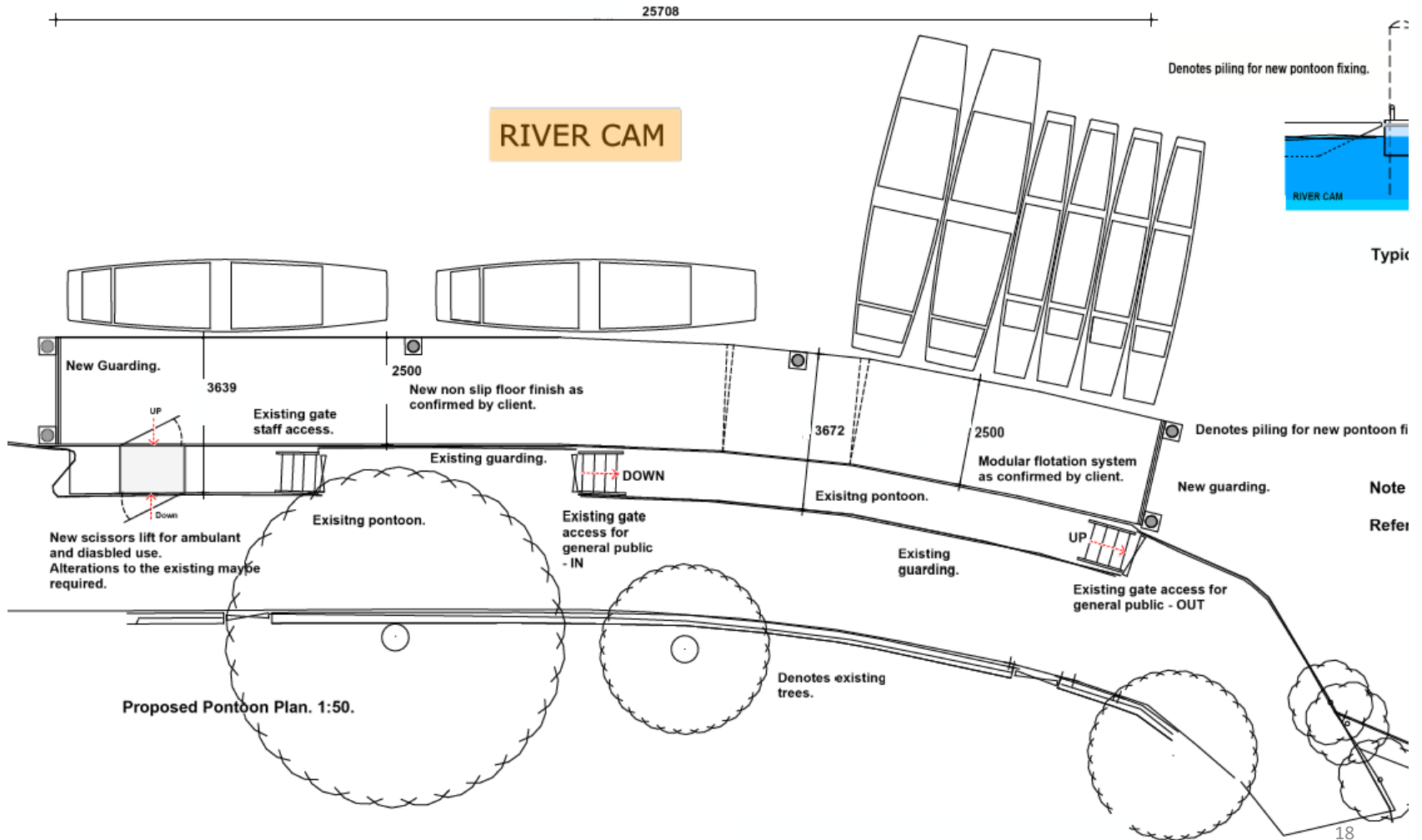

Cross Sections of pontoon

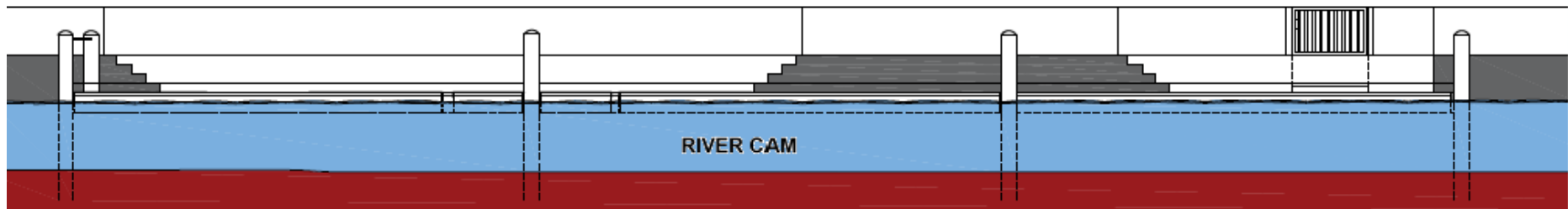
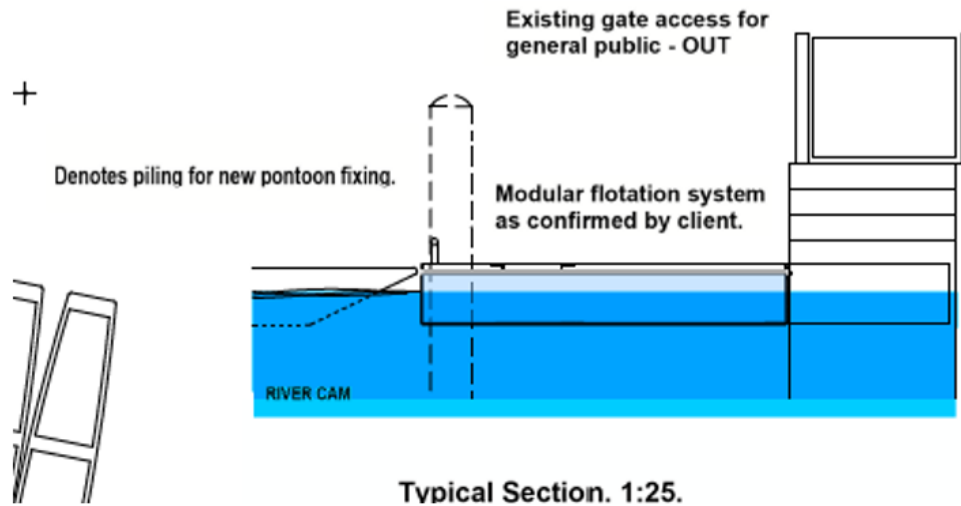

19/1141/FUL - 1 Fitzwilliam Road

Site Location Plan

Page 20

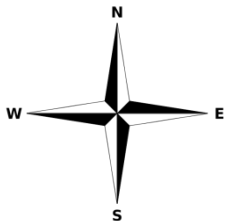

Proposed site plan

Page 21



Page 22

