

# Planning Committee



**GREATER CAMBRIDGE**  
SHARED PLANNING

# MAJOR APPLICATIONS

# 19/1763/FUL - J J Thomson Avenue Whittle Laboratory - Site Location Plan

Page 3

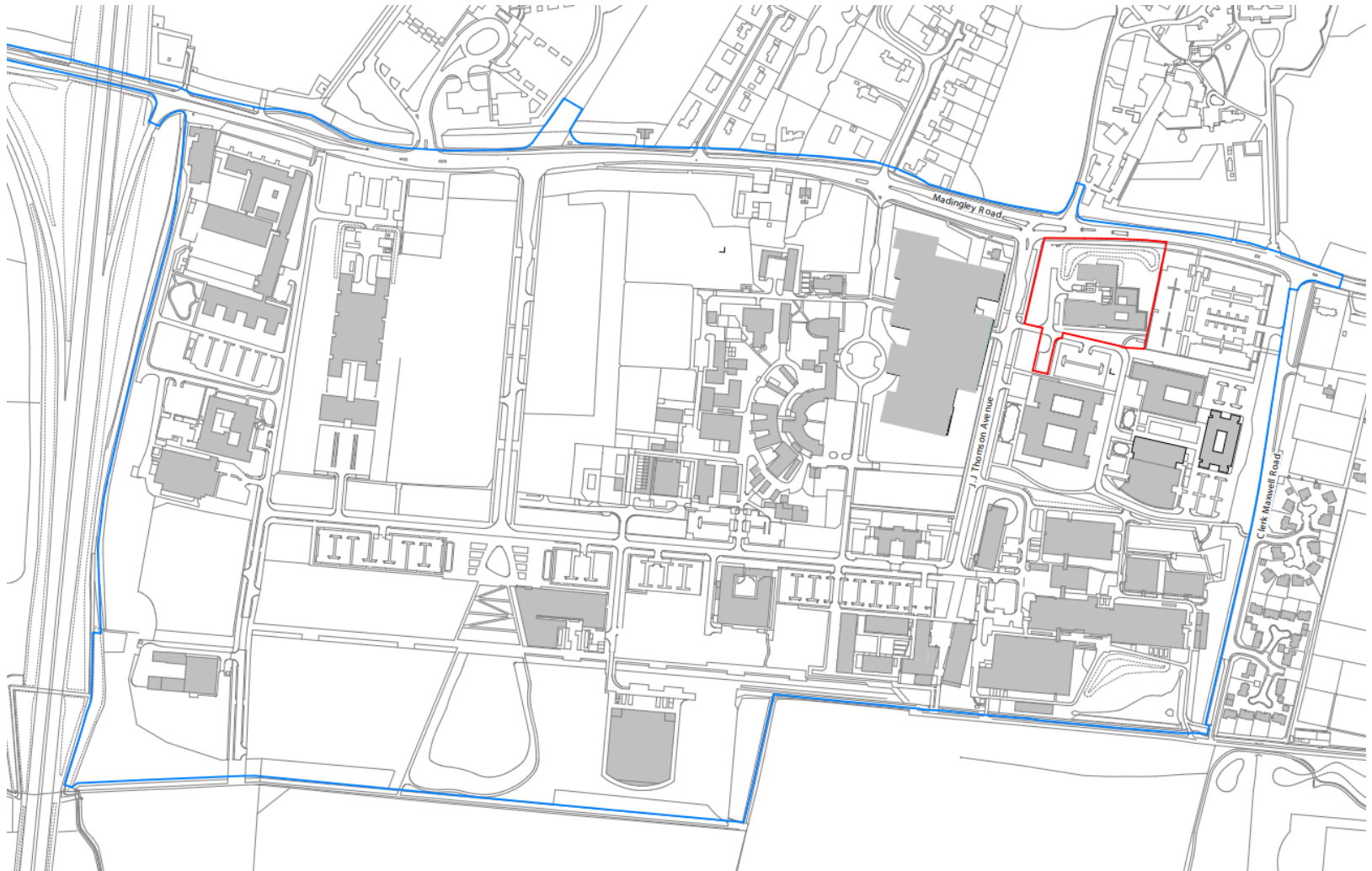



# Aerial View with proposed West Cambridge campus (16/1134/OUT)





# Aerial View Existing Whittle Laboratory





# Existing Access, Parking and Servicing Area

Page 6





# Existing Servicing Area (to be demolished)



# Existing Tree Belt (Madingley Road)

Page 8





# Immediate Context

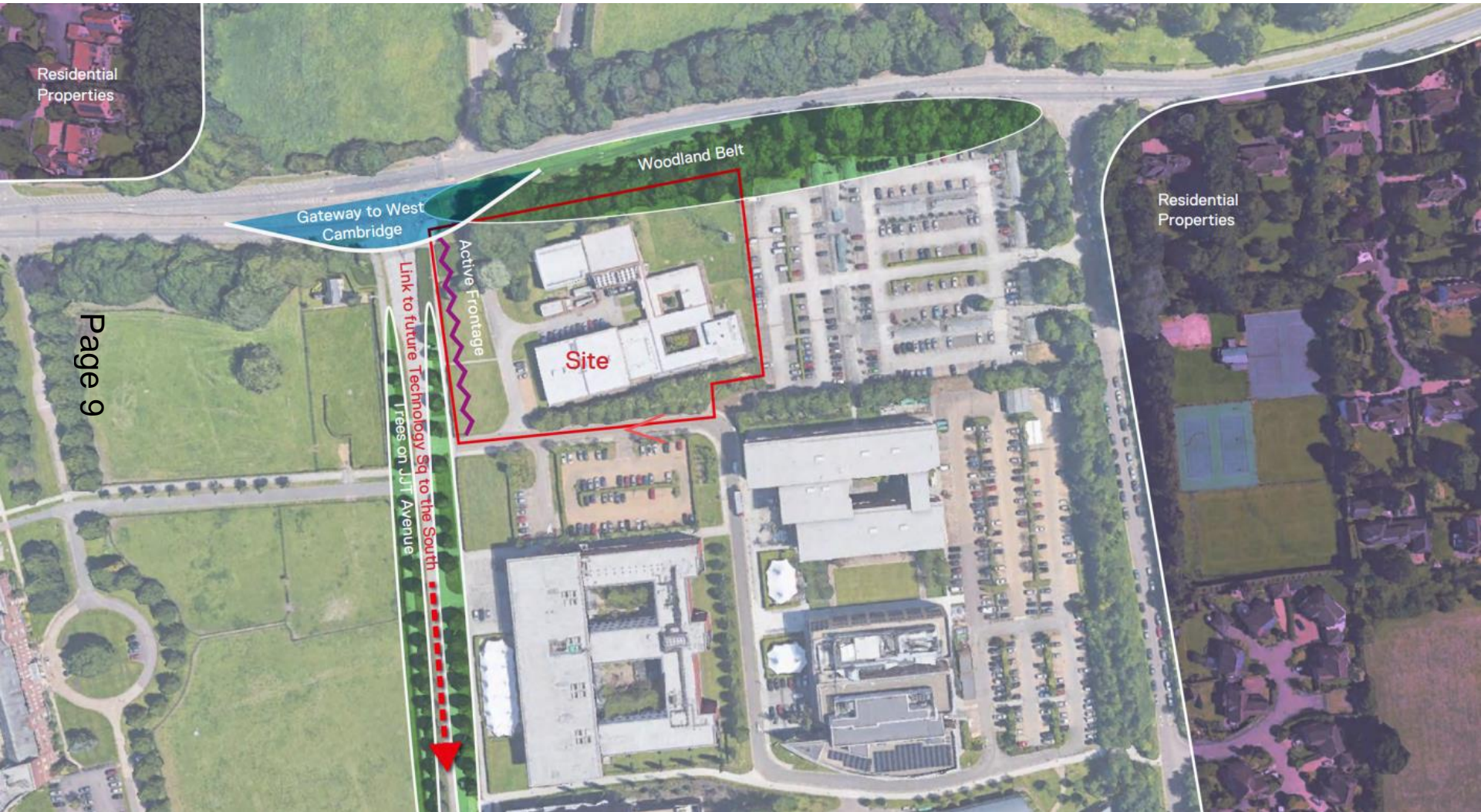

# Proposed Demolition

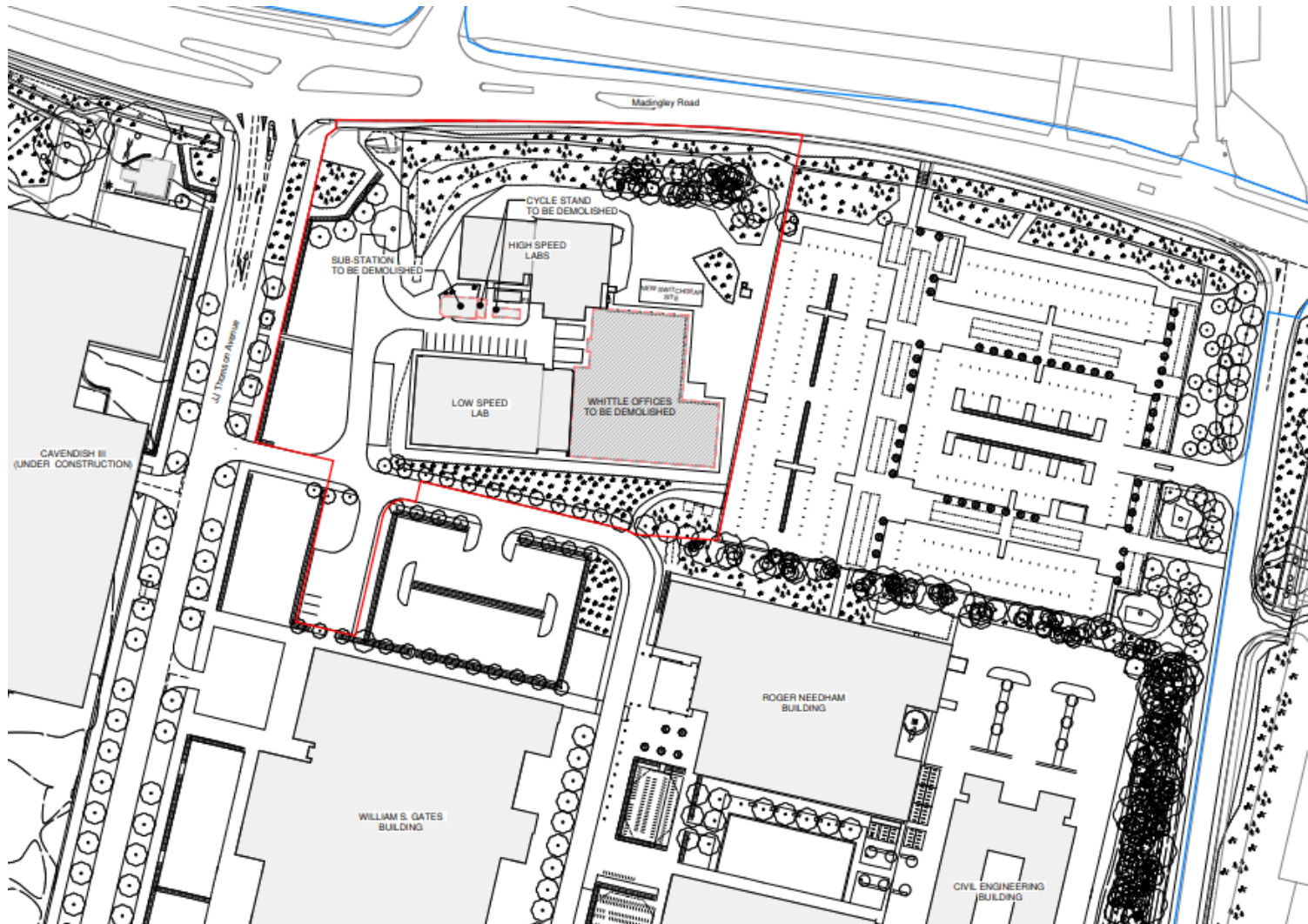



# Site Layout - Proposed Construction

Page 11

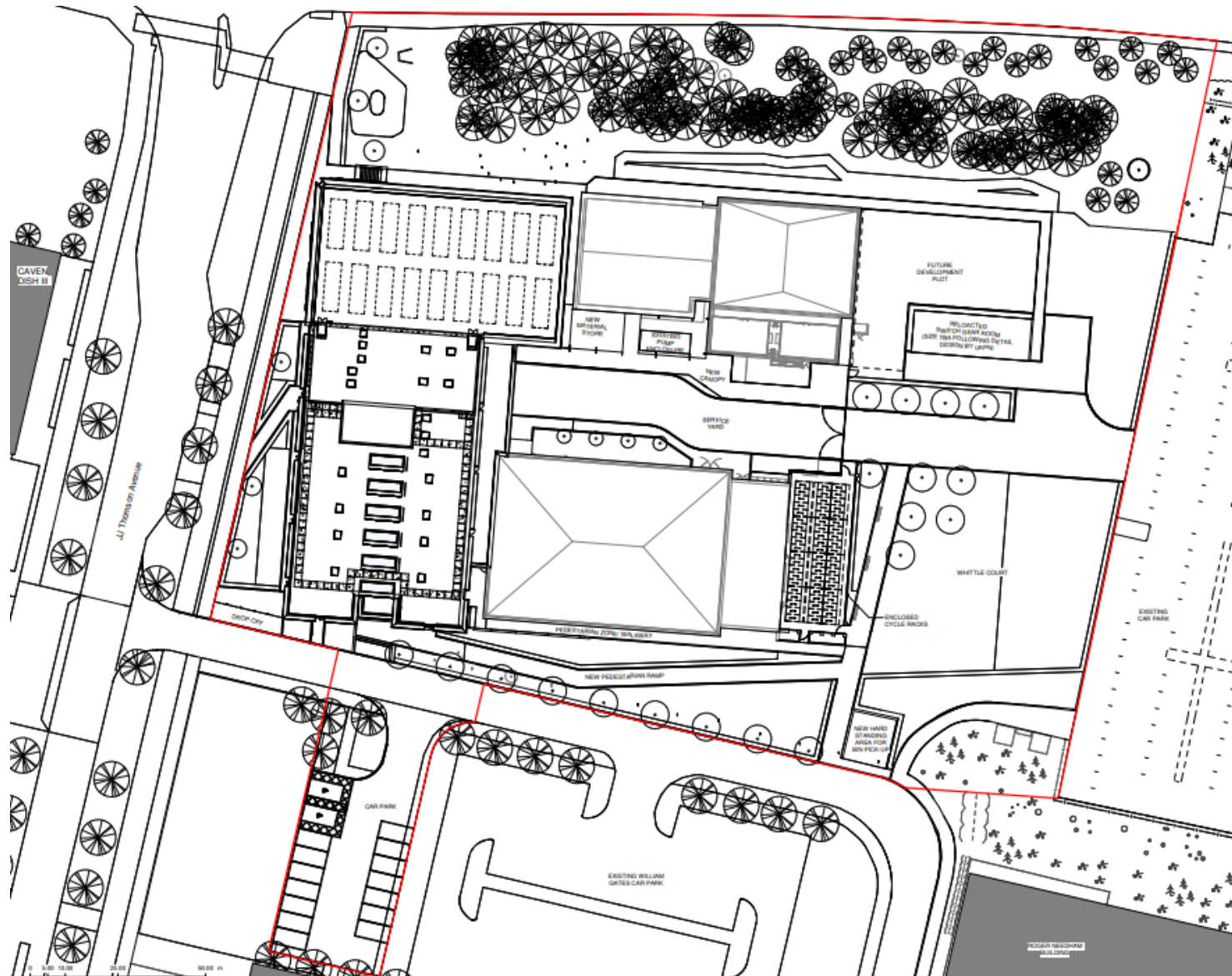

# CGI Retained Areas and Extension





# Ground Floor

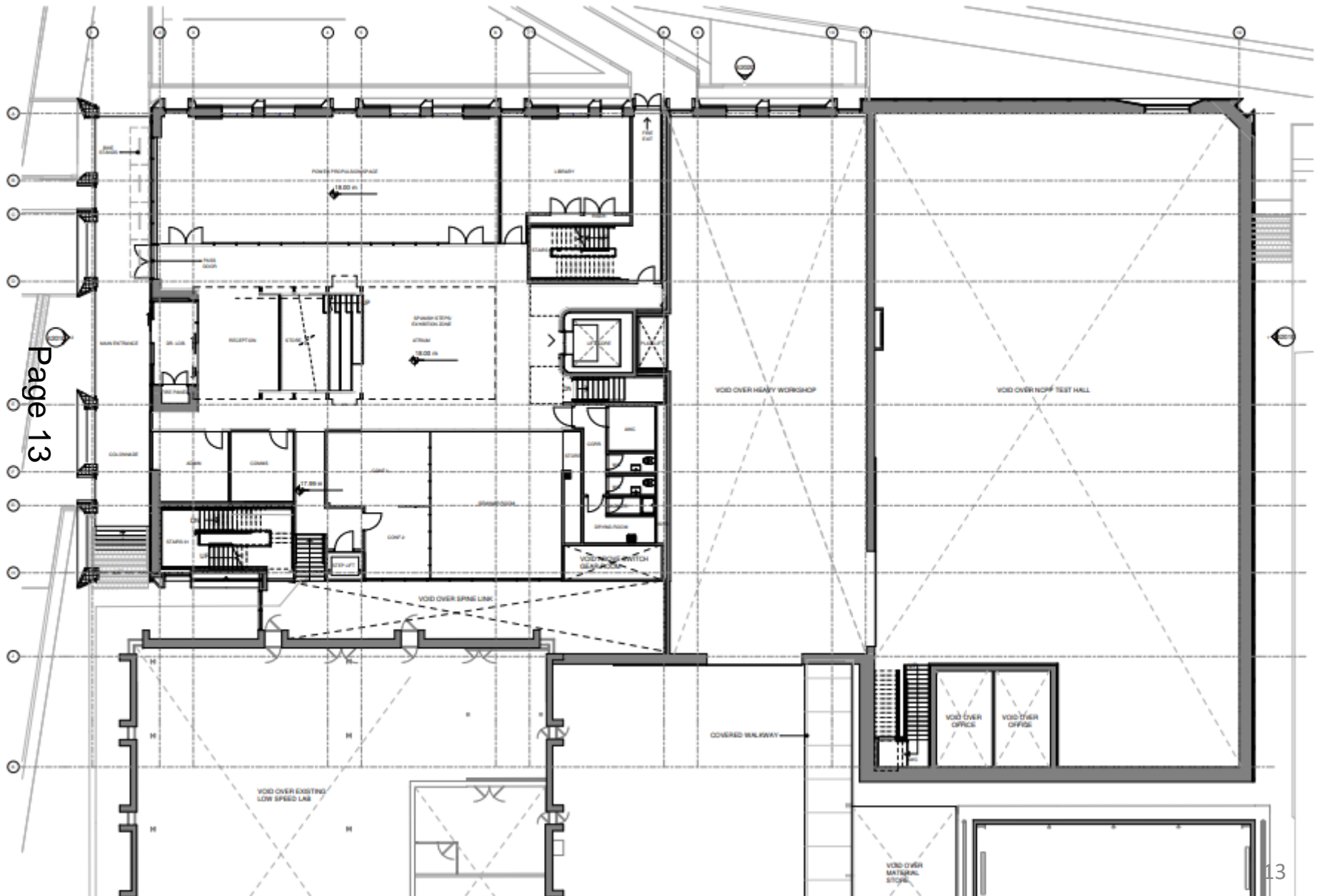

## Page 14

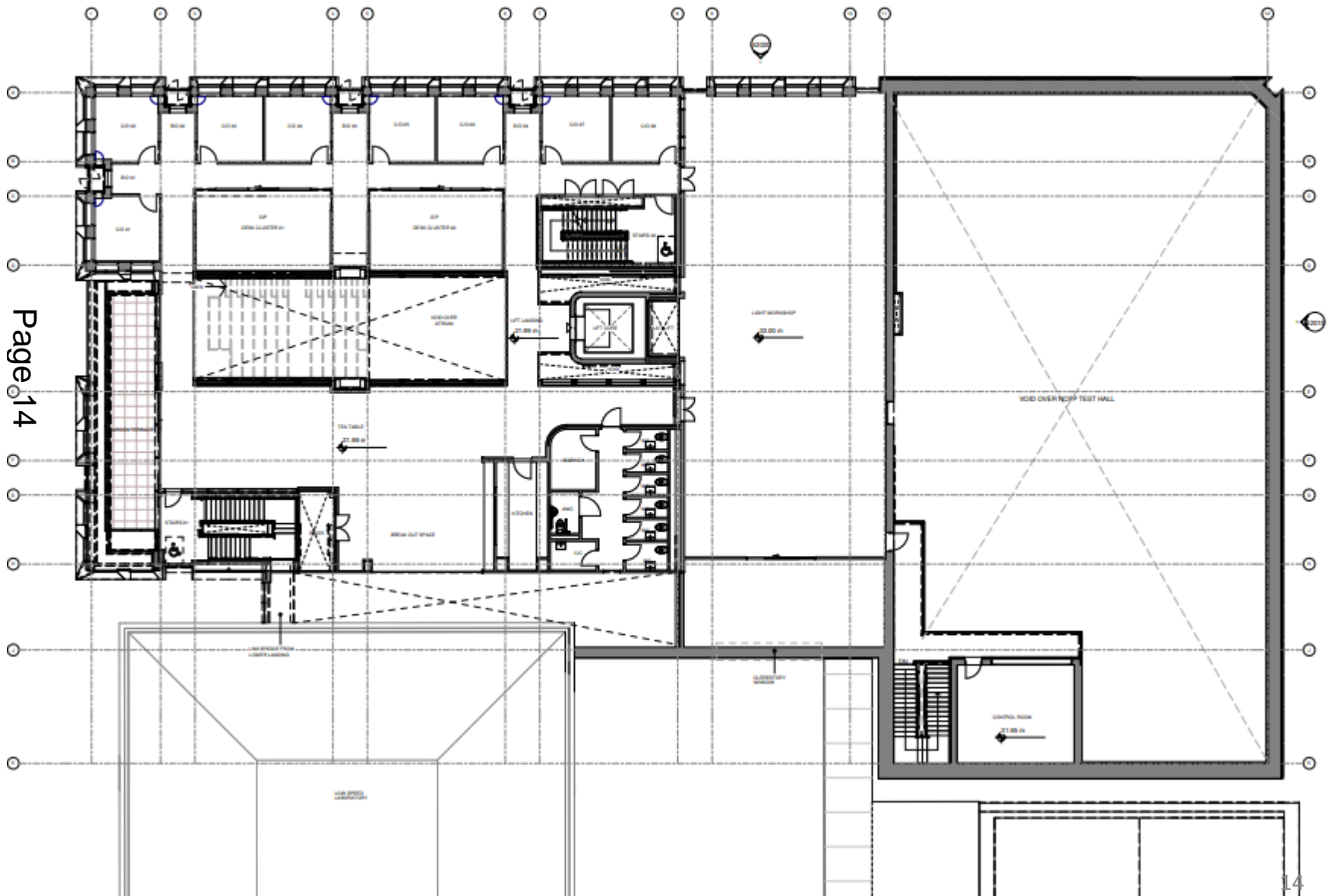



# Second Floor

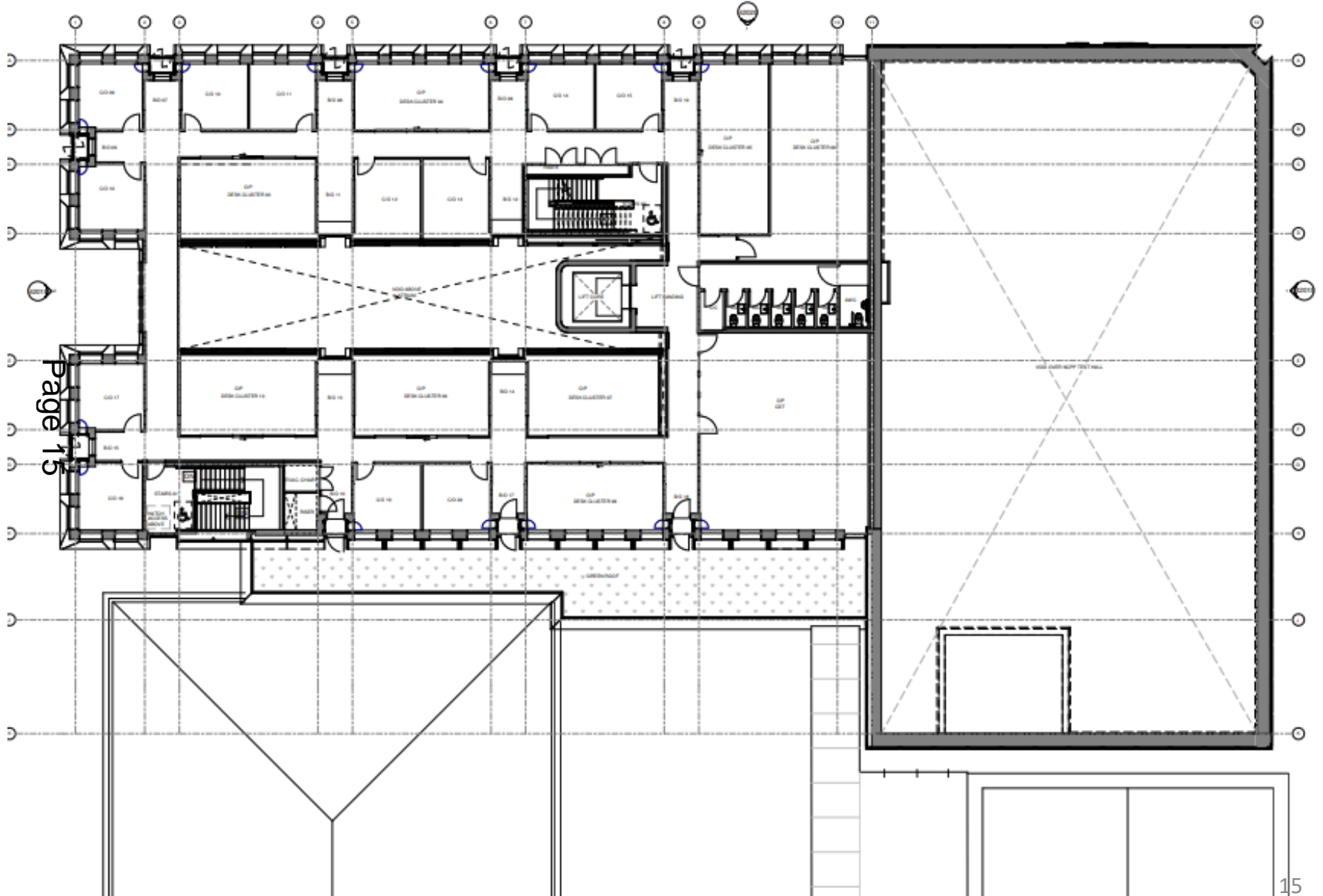

# NS Section – NCPP Test Hall





# NS Section



Page 17

# WE Section

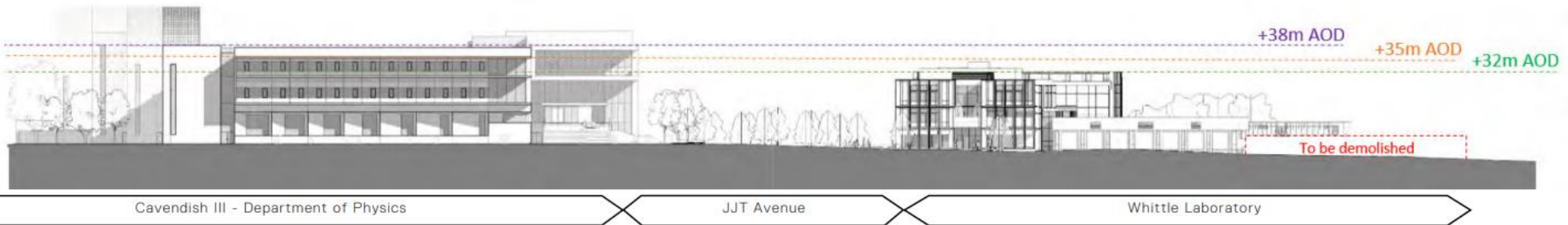

# CGI JJ Thompson Avenue / Maddingley Road junction and Proposed





# The 'Gateway' to West Cambridge



# Aerial view





# 18/1678/FUL - CB1, Buildings B2 and F2

- Proposed erection of building comprising 5,351sqm (GEA) of Class B1(a)/ Class B1(b) floorspace for F2
- Aparthotel (Class C1) comprising 125 suites, multi-storey car park comprising 206 car parking spaces for B2
- New access from Station Road into Station.

# Outline Parcels

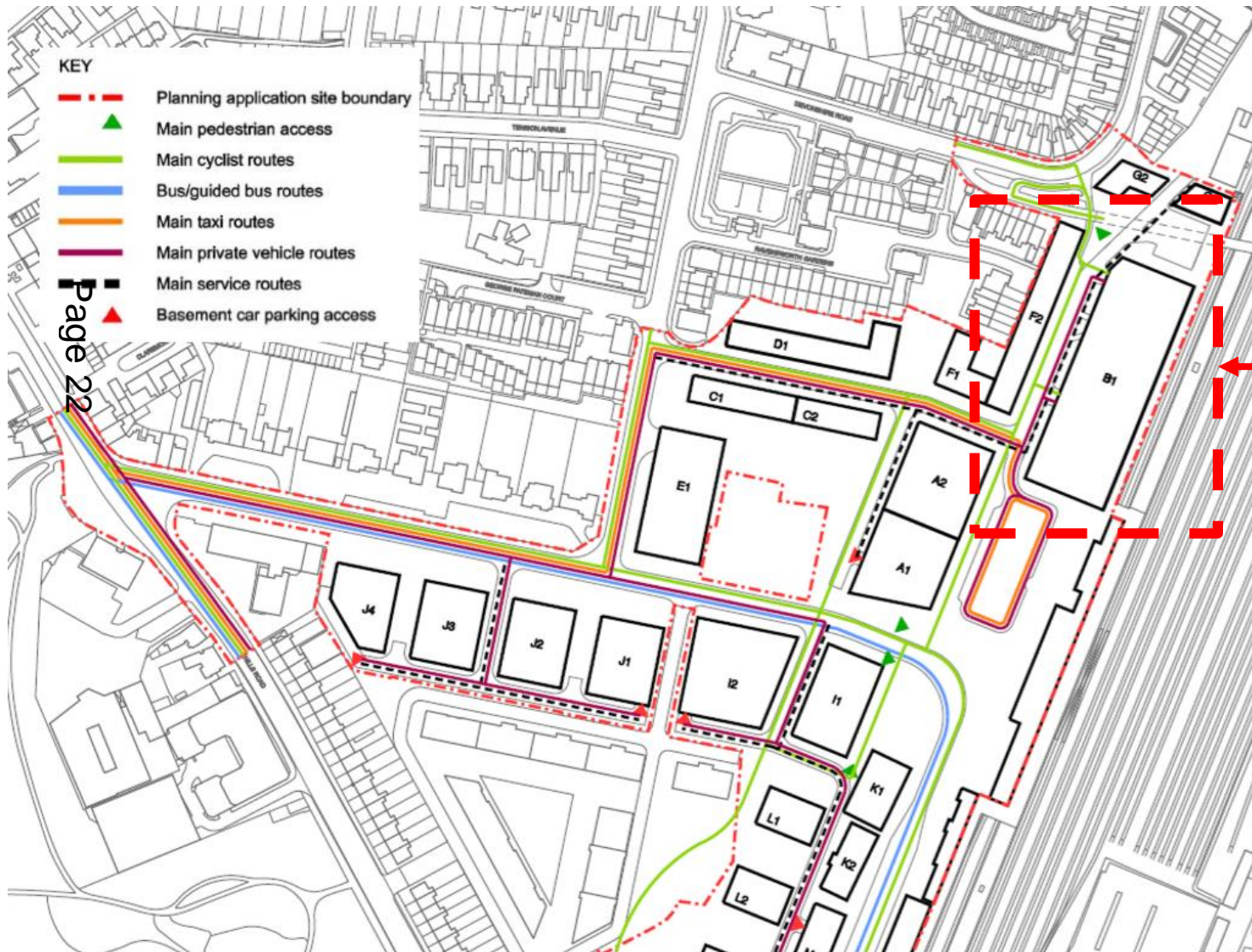

Location of  
development  
parcels in CB1



# Aerial View Site Location

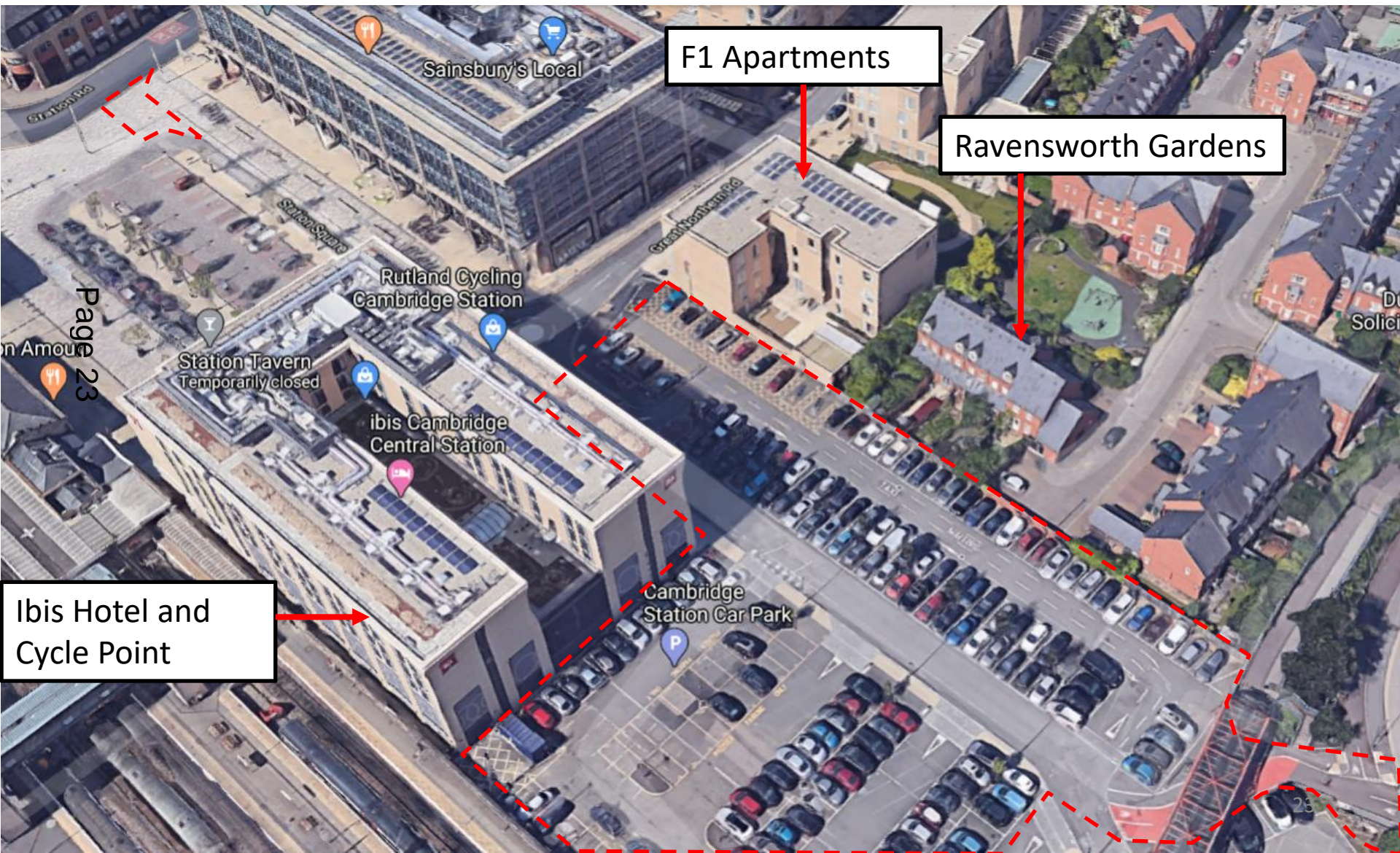



# Site Location, Blocks B2 and F2

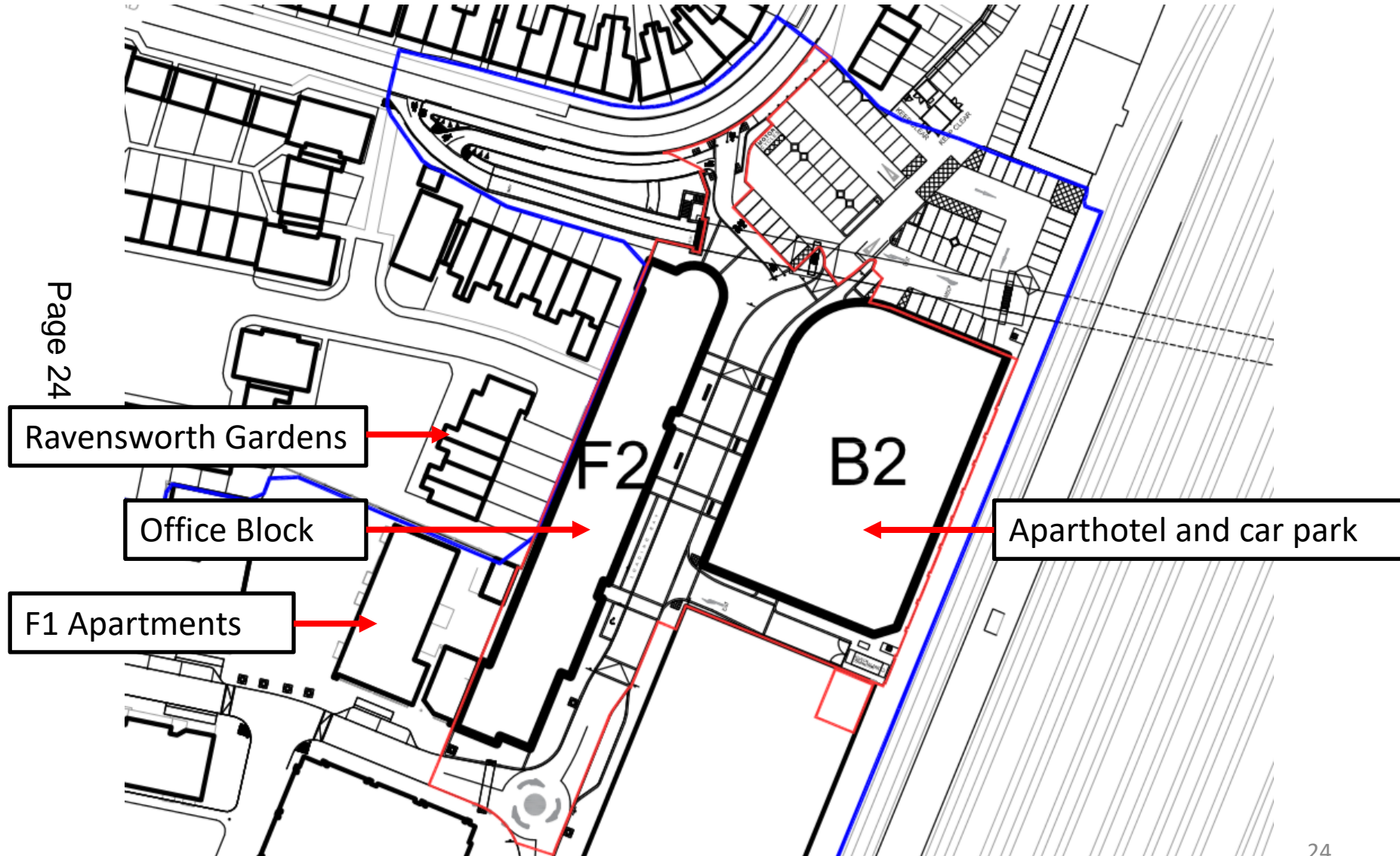



# Site Location, New Access

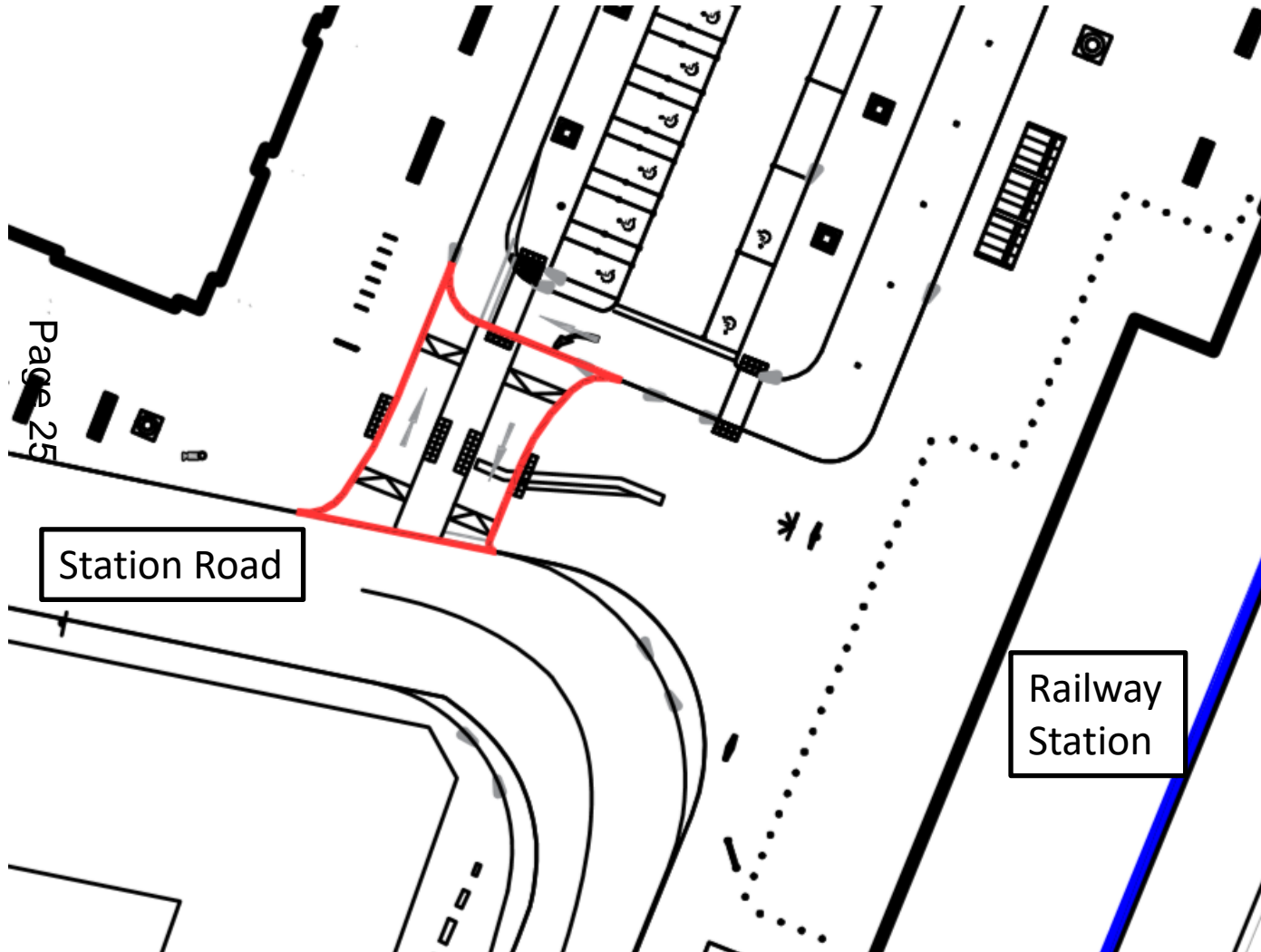

# F2 Ground Floor

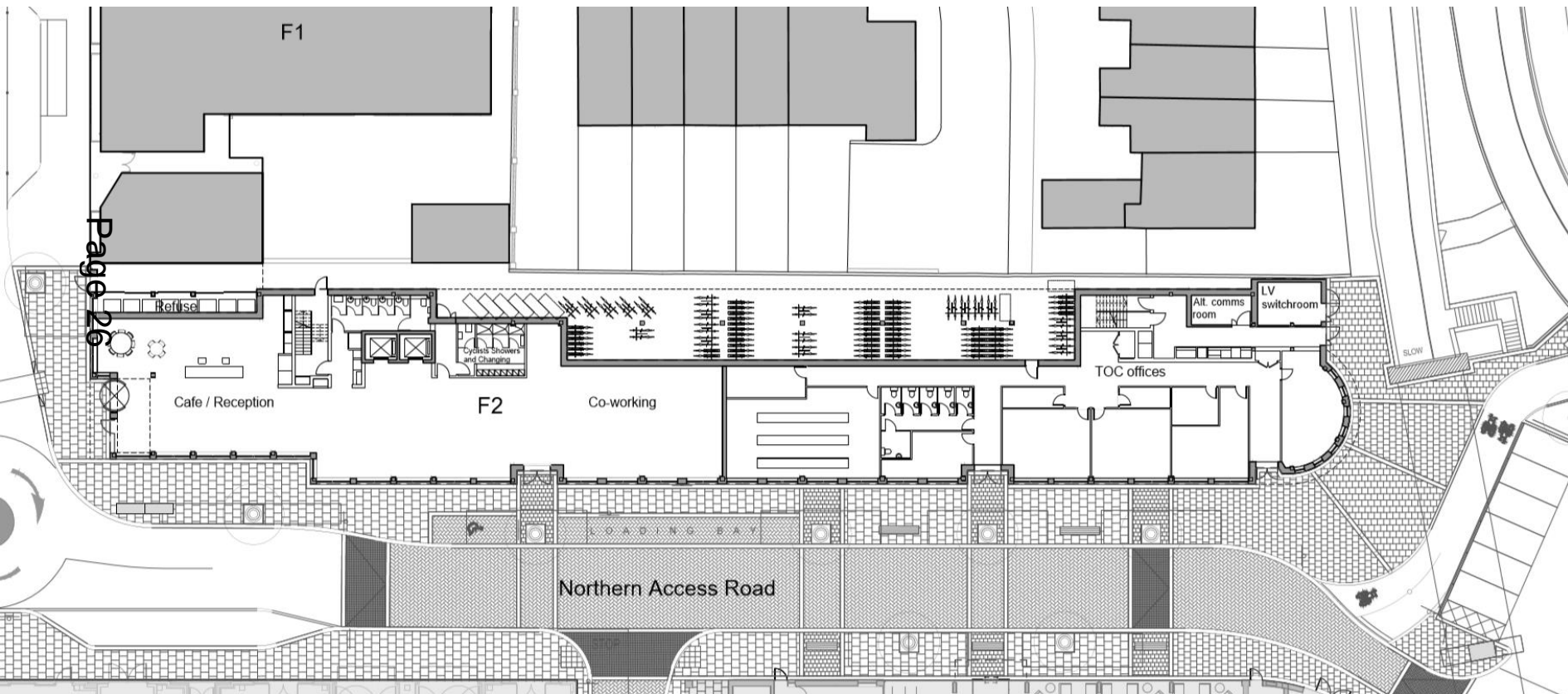



# B2 Ground Floor

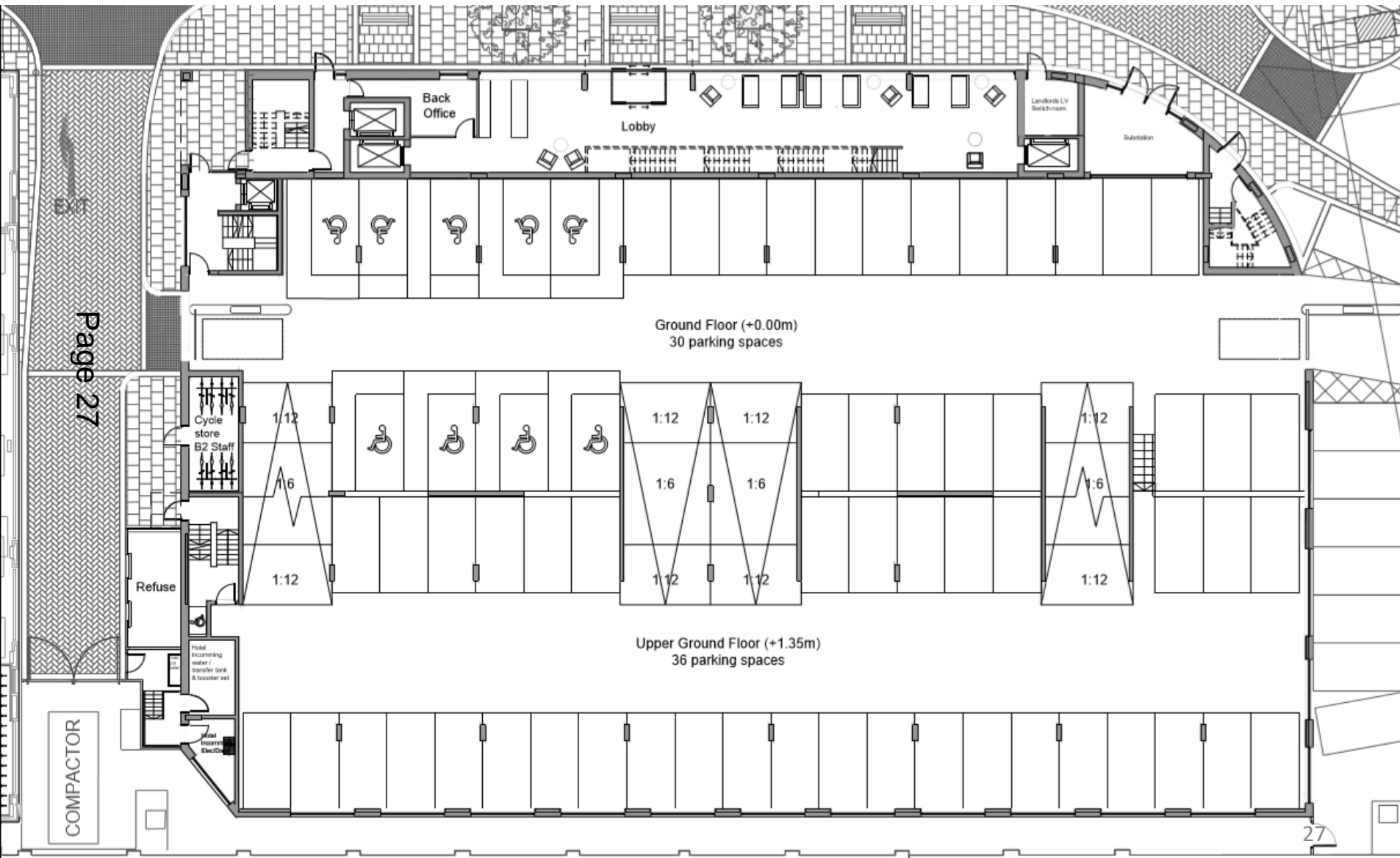

# F2, Cross section

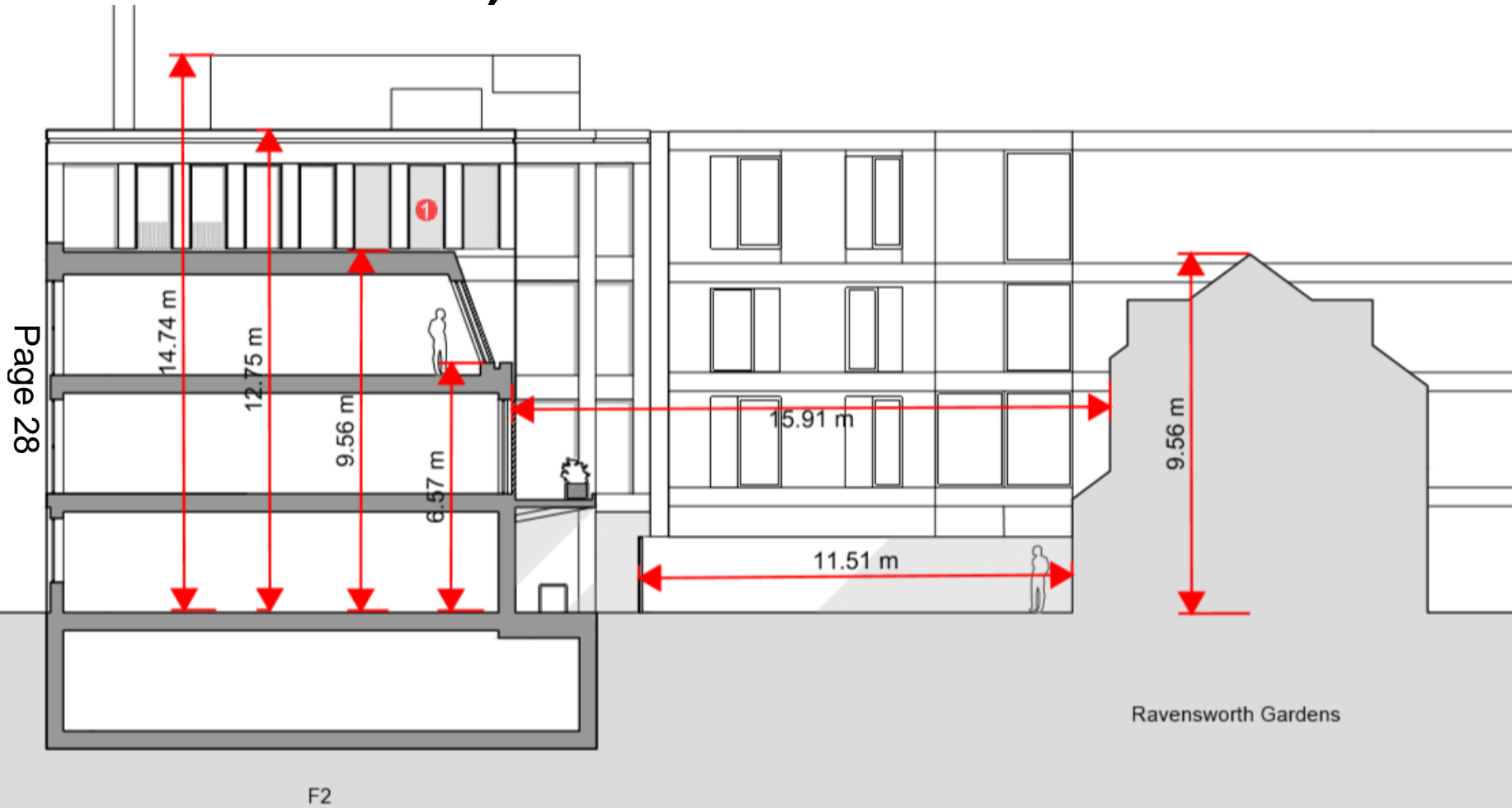



# Visualisation looking south





# Visualisation looking north





# View of F2 from Station Square



# Original Submission for F2

This page illustrates the initially submitted proposal as seen from the parking areas at Ravensworth Gardens looking south.

Page 32

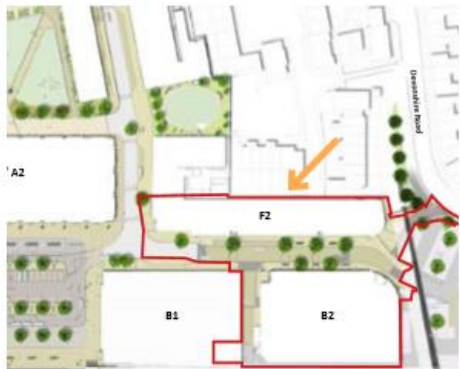



# Amended Submission for F2

Page 33

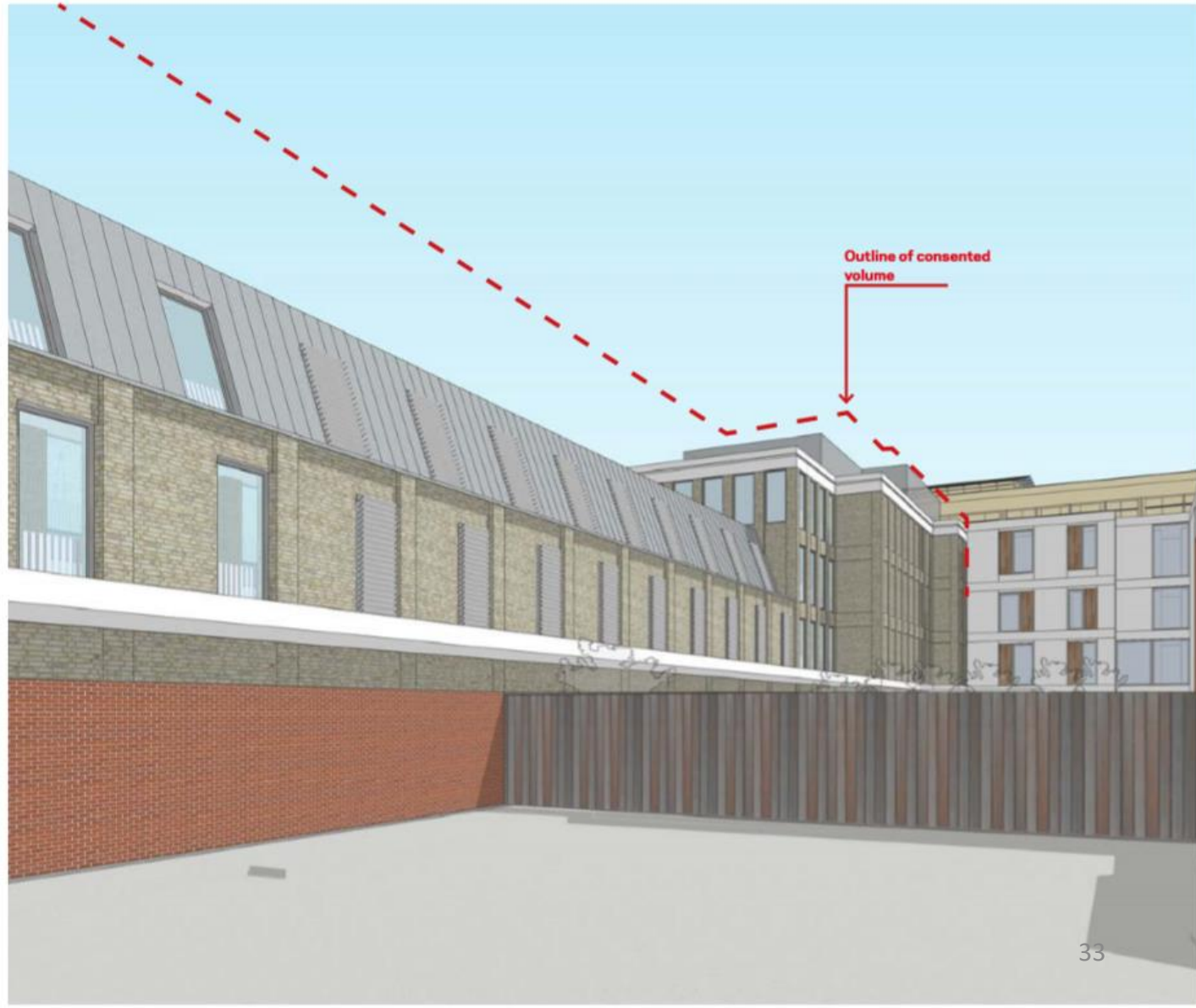



# Rear of F2



# Access to Station Square

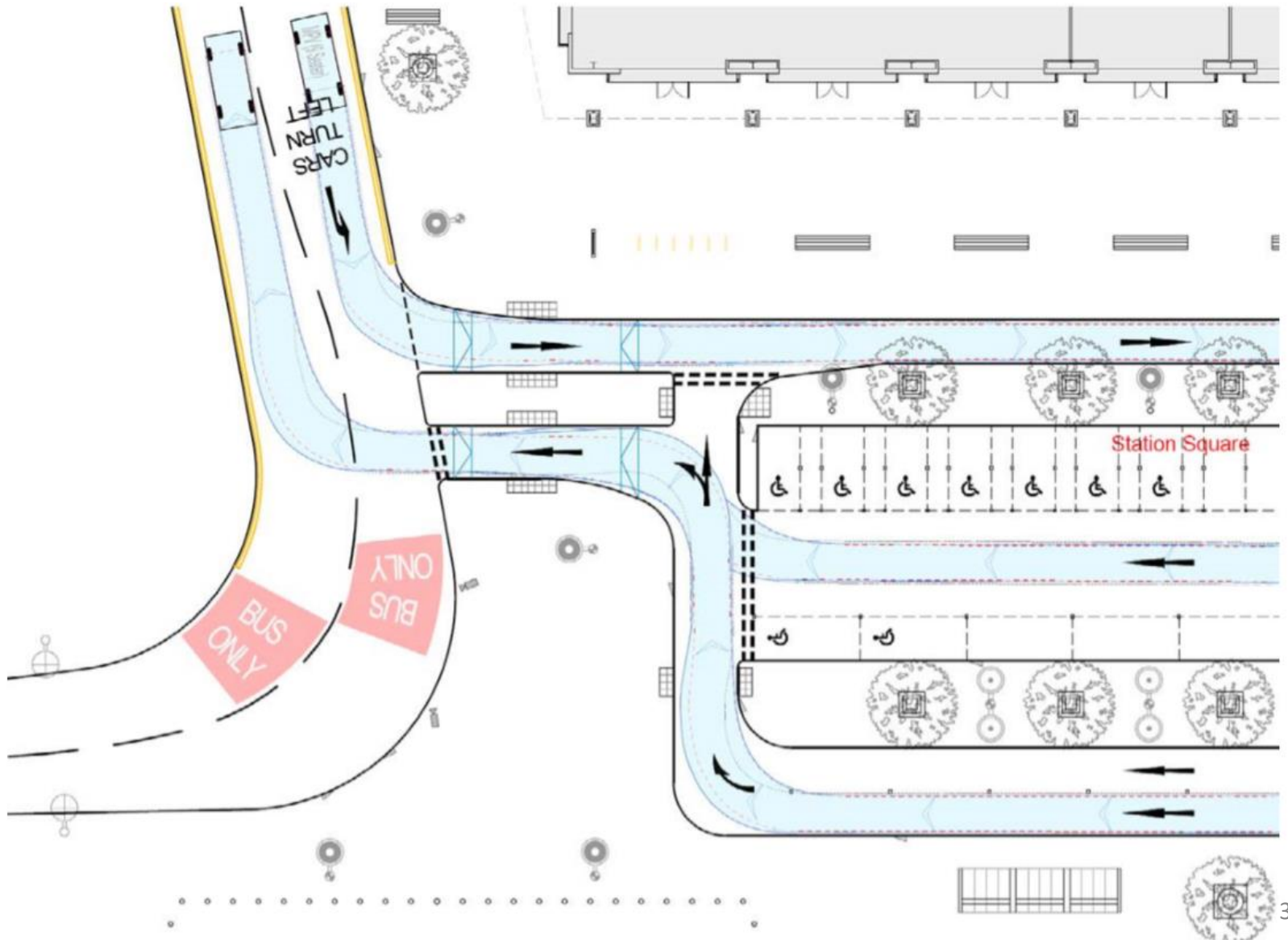

# MINOR APPLICATIONS



# 19/1375/FUL - 1 Rectory Terrace, High Street Cherry Hinton

Page 37

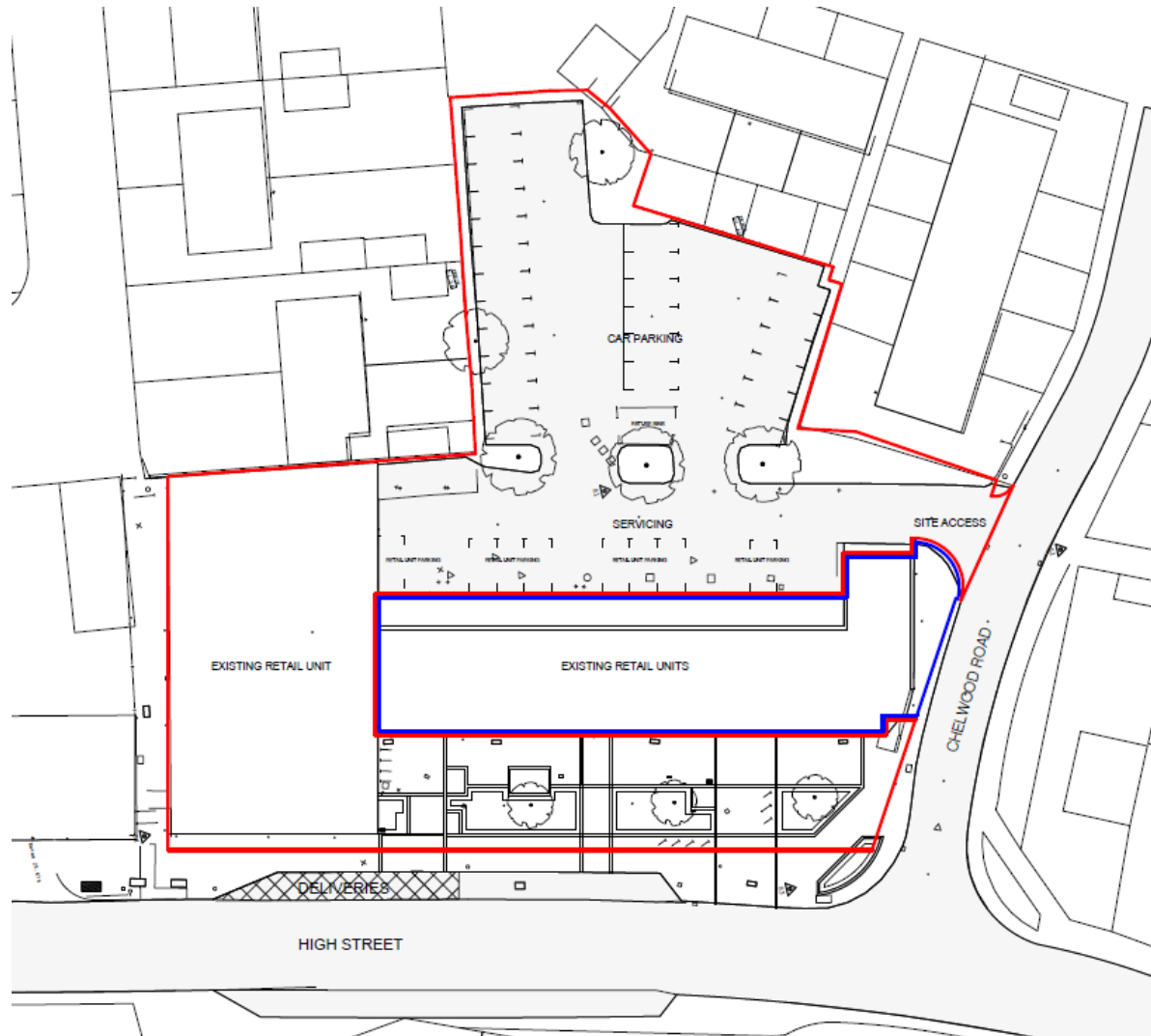

# Proposed site plan



# Proposed first floor plan





# Proposed front (east) elevation to High Street



# Proposed side (south) elevation

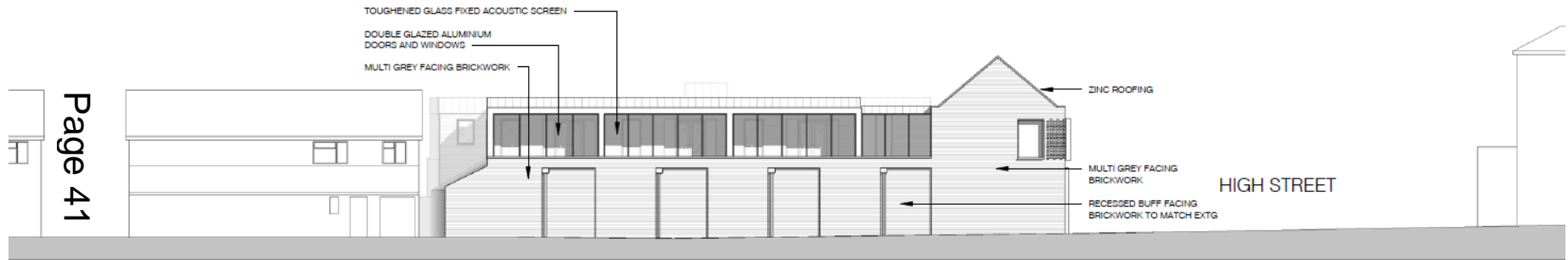

Page 41

ION



# Proposed side (north) elevation

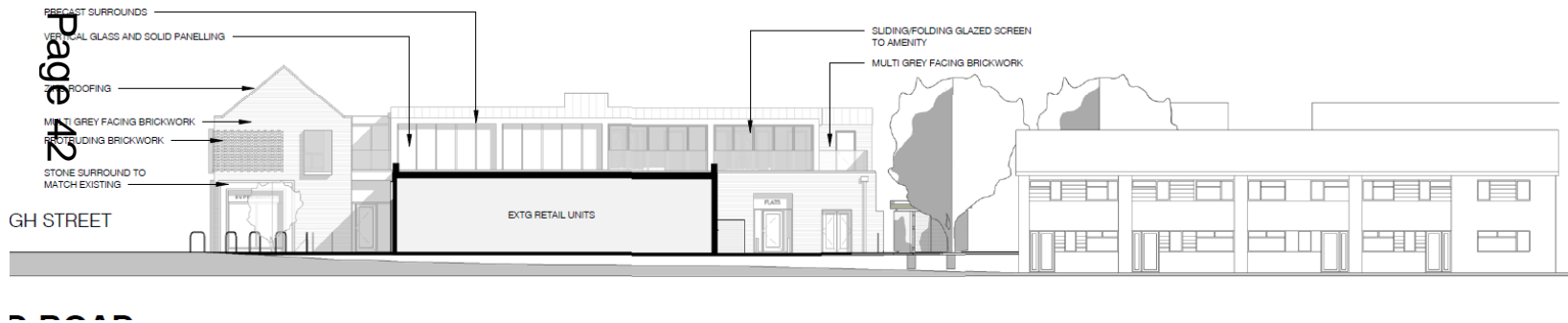

# Proposed rear (west) elevation

Page 43

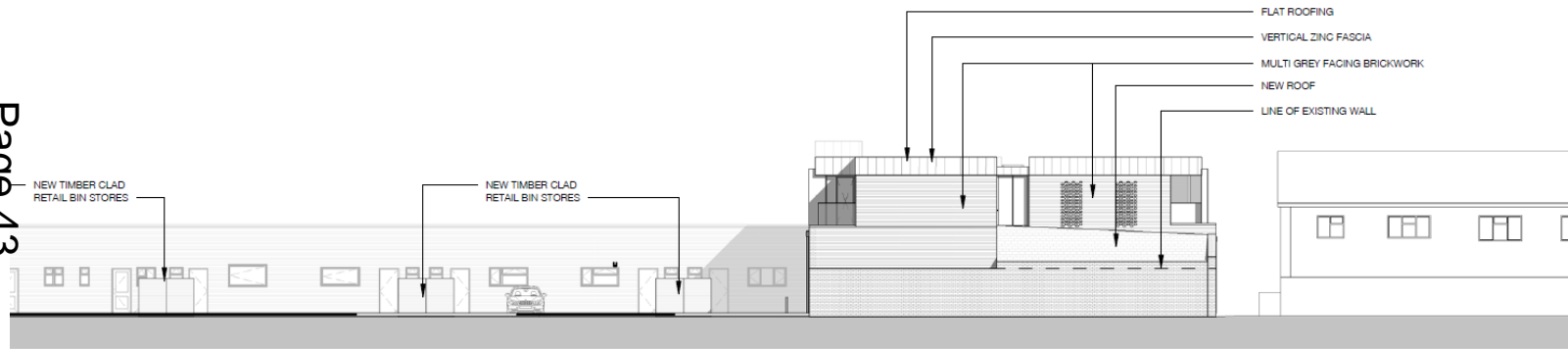

# CGI of proposed building in street scene

