

# MAJOR APPLICATIONS

# 16/1389/FUL Mount Pleasant House

Page 2

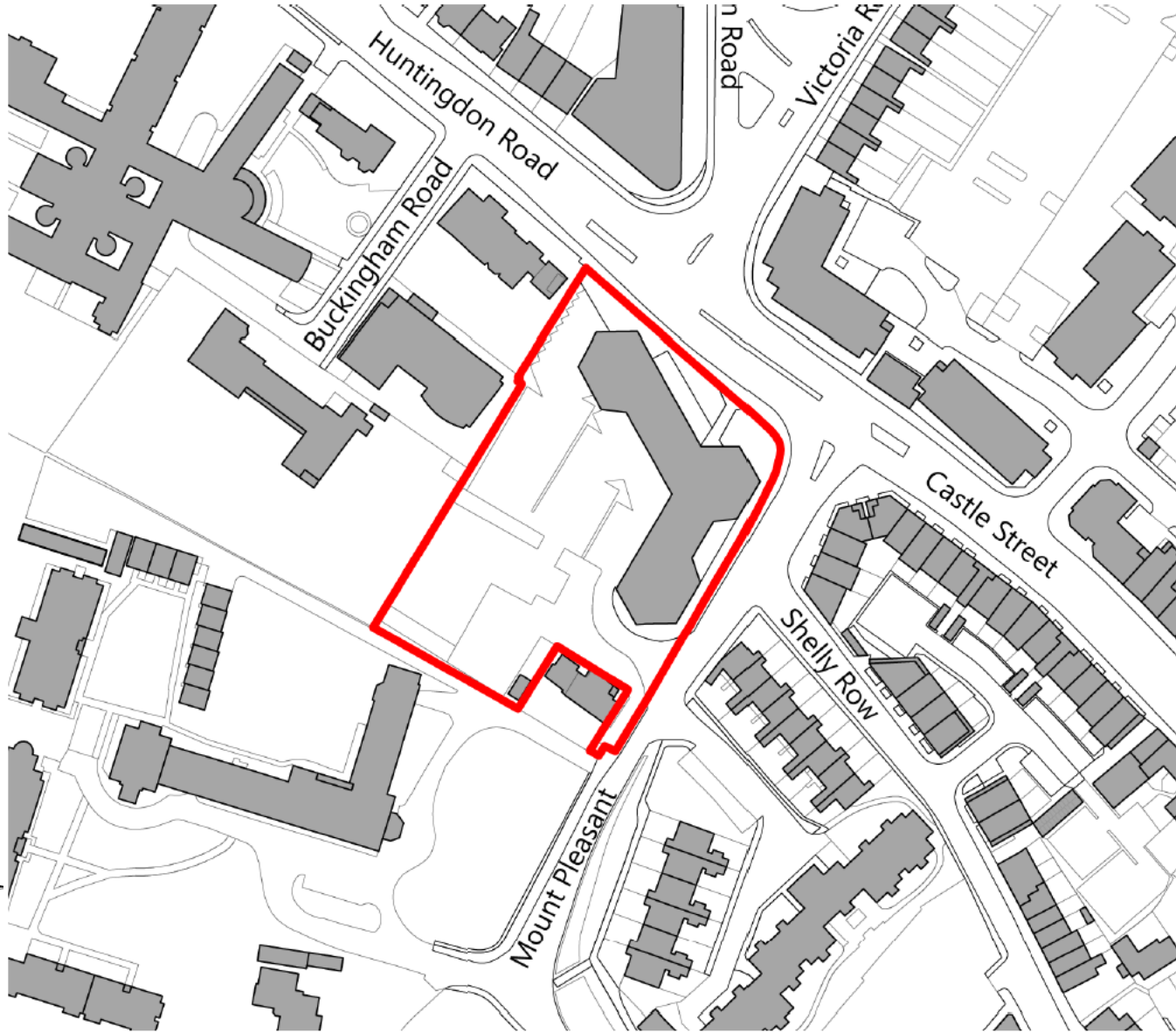
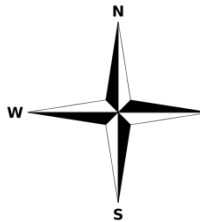

# Lower Ground Floor Plan

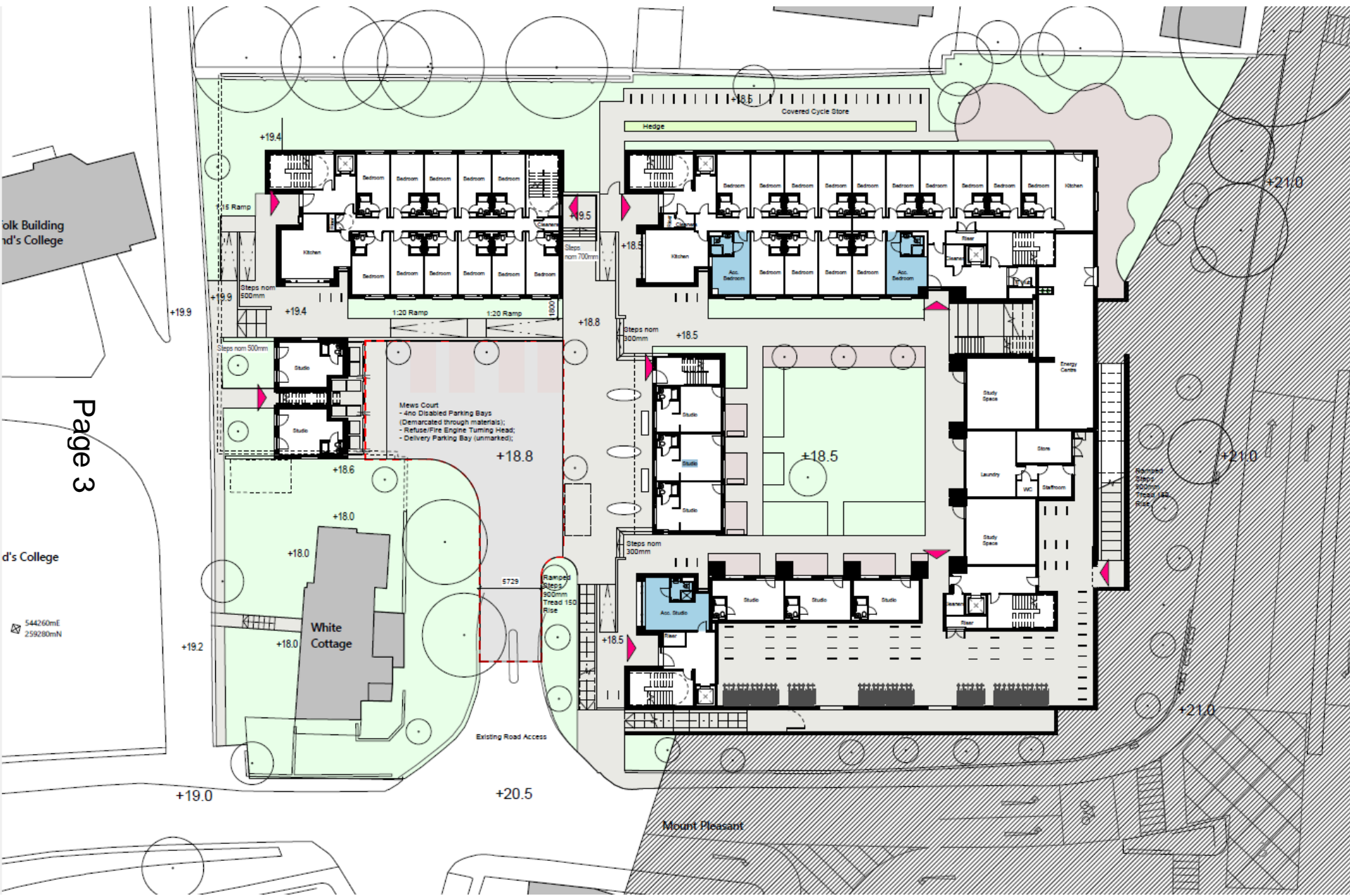

# Upper Ground Floor



# Fourth Floor Plan

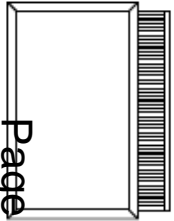
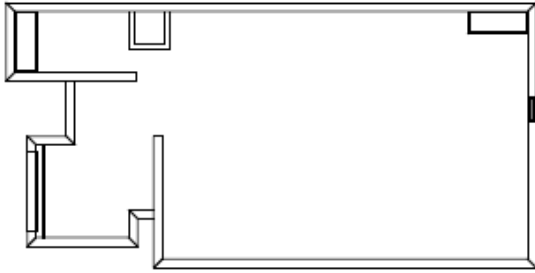

Page 5

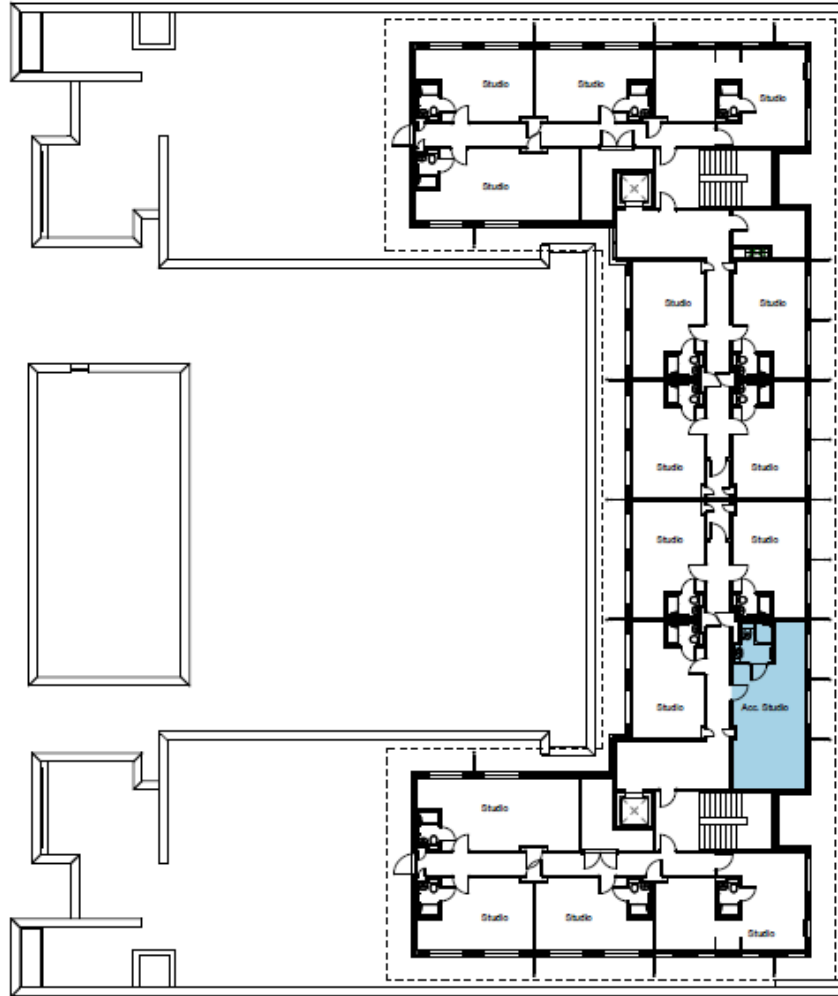



# Landscaping

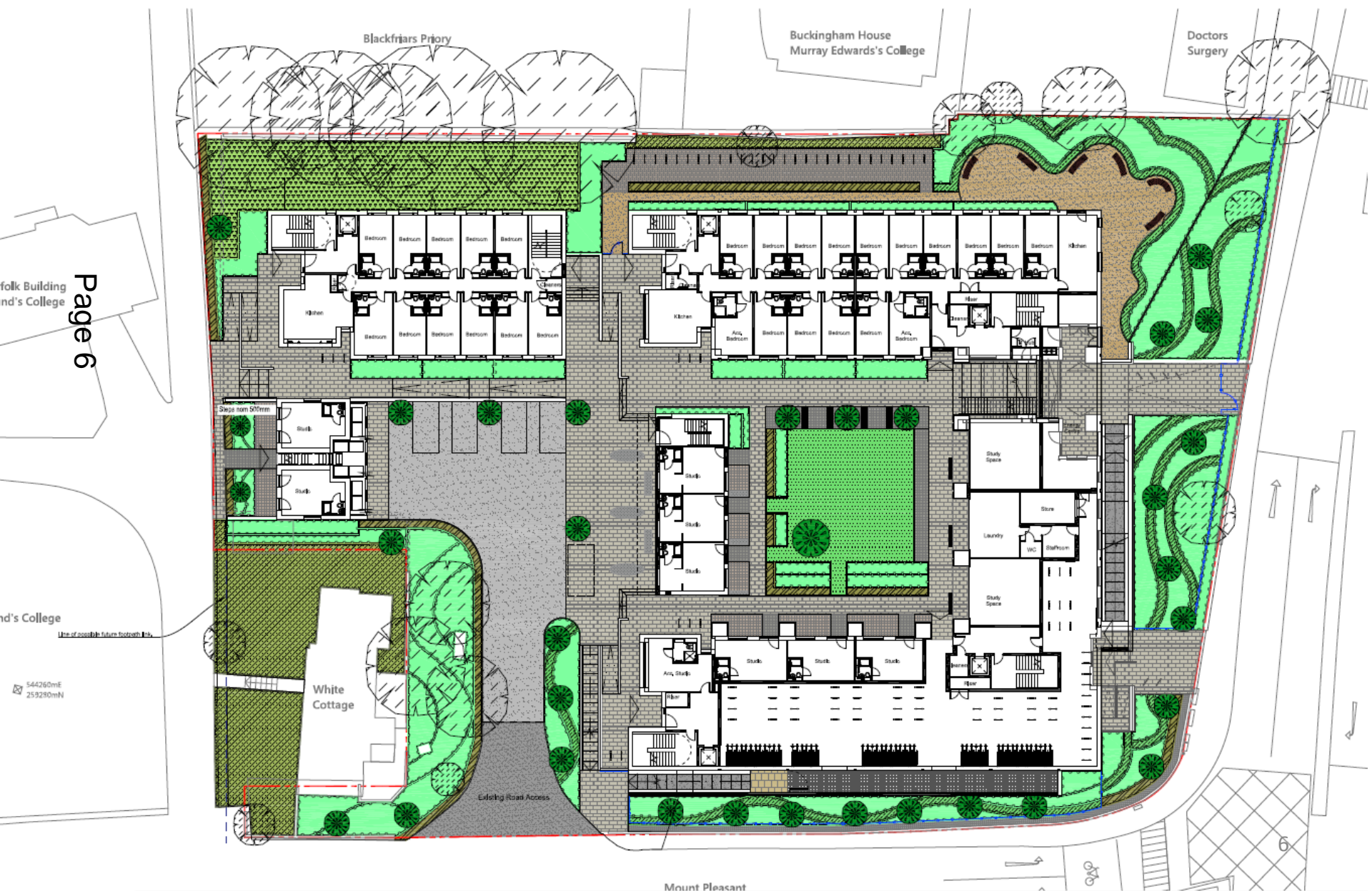

# Elevations



Page 7

Block A facing Huntingdon Road 

 Block B2 facing Blackfriars

Blocks B3 and B1 

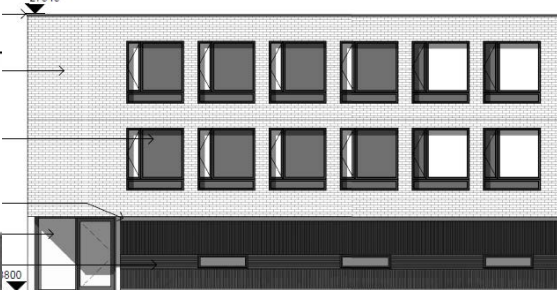
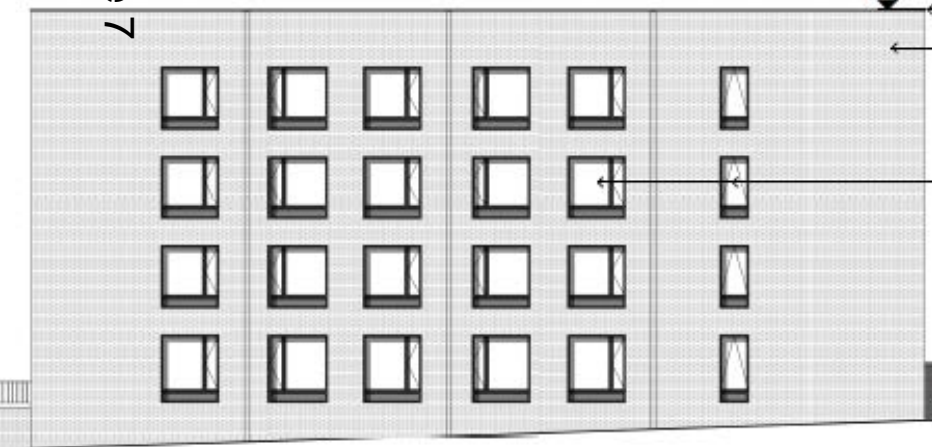

2 Elevation B2 West  
1 : 100

6 Elevation B3 South  
1 : 100

4 Elevation B1 South  
1 : 100

# Cross Sections



1 Proposed site section through Blackfriars Priory  
1:250

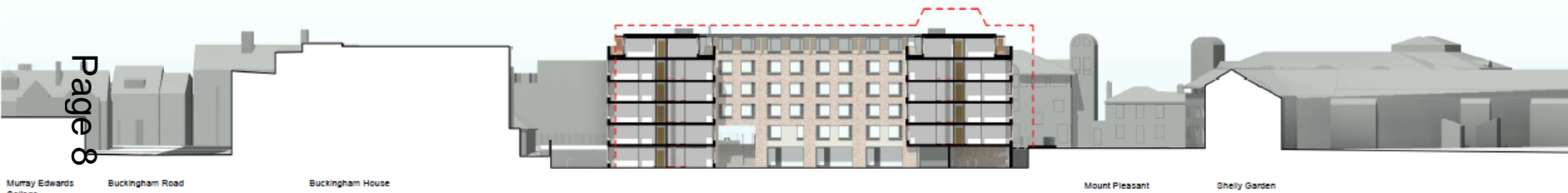

2 Proposed site section through Buckingham House  
1:250

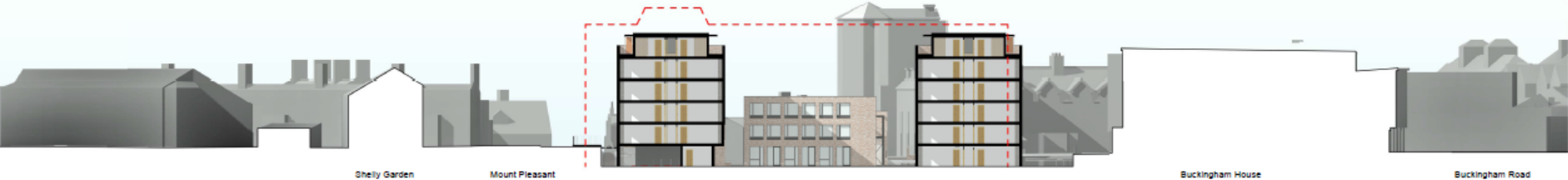

3 Proposed site section through Buckingham House and Mount Pleasant  
1:250

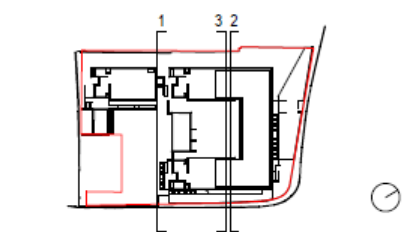

4 Key Plan Proposed Sections

construction. The architect is to be informed of any errors before work proceeds.  
Notes

4	20/07/2018	Planning Submission	UK	AD
4	10/07/2018	Final Planning Document	UK	AD
4	06/06/2018	Final S&T Document	UK	AD
1	26/06/2018	Final S&T Document	UK	AD
2	26/06/2018	Planning Pre Application	UK	AD
1	21/06/2018	Final Issue		
Rev	Date	Description	Drawn	Check

**rhp** r h partnership architects  
10 Chelverton Road Cambridge CB4 1NR  
t: 01223 354000 e: info@rhp.co.uk  
www.rhp.co.uk

Project  
Mount Pleasant Halls

Drawings  
Proposed Site Sections

Drawing Number  
P0121-RH022-XX-SE-A-2111-6

Drawing Scale:  
1:250@A1 (Original Size)  
1:500@A3

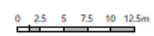



This drawing is for information only and not to be used for construction. The architect is to be informed of any errors before work proceeds.

# Notes



Huntingdon Road

St Edmund's College

St Edmund's Tower

## 1 Proposed site section through Mount Pleasant and St Edmund's

1:250



St Edmund's College

White Cottage

Huntingdon Road

Castle Park

## 2 Proposed site section through St Edmund's College and Huntingdon Road

1:250



Castle Park

Huntingdon Road

White Cottage

Storey's House

## 3 Proposed site section through Victoria Road and Castle Hill

1:250



## 4 Key Plan Proposed Sections

1:1000

Rev	Date	Description	Drawn	Check
1	20/07/2014	Planning Submission	US	AD
2	12/07/2014	Draw Planning Document	US	AD
3	06/08/2014	Draw SDF Document	US	AD
4	26/08/2014	Draw SDF Document	US	AD
5	26/08/2014	Planning Application	US	AD
6	21/09/14	Final Issue	US	AD

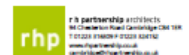

Project: Mount Pleasant Halls

Drawings: Proposed Site Sections

Drawing Number: P0121-RHP-ZZ-00-SE-A-2112-6

Drawn: 21/09/14

Check: 21/09/14

Scale: 1:250 @ A1, 1:500 @ A3

PLANNING

Drawing Scale:  
1:250 @ A1 (Original Size)  
1:500 @ A3

0 2.5 5 7.5 10 12.5m



page 1

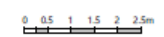





View looking up Castle Street



View looking NE within mews court

View looking west into mews court



View looking into block A courtyard

# 16/1764/s73 Gonville Hotel, Gonville Place

## Site Location Plan

Page 12

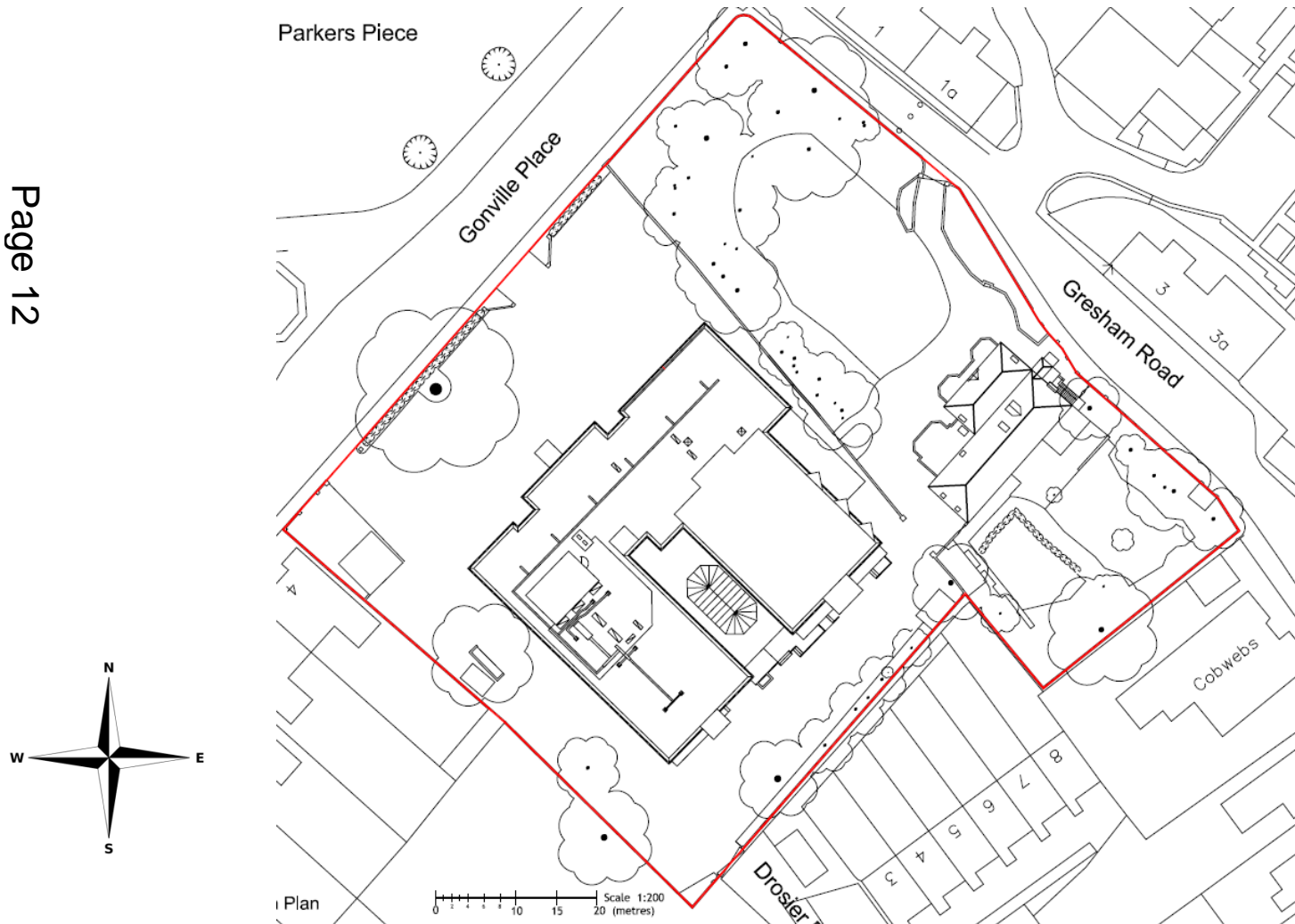



# Elevations



North Elevation



South Elevation



Section through Link



East Elevation



West Elevation

# MINOR APPLICATIONS

# 16/1760/FUL 2 Sturton St Site Location Plan

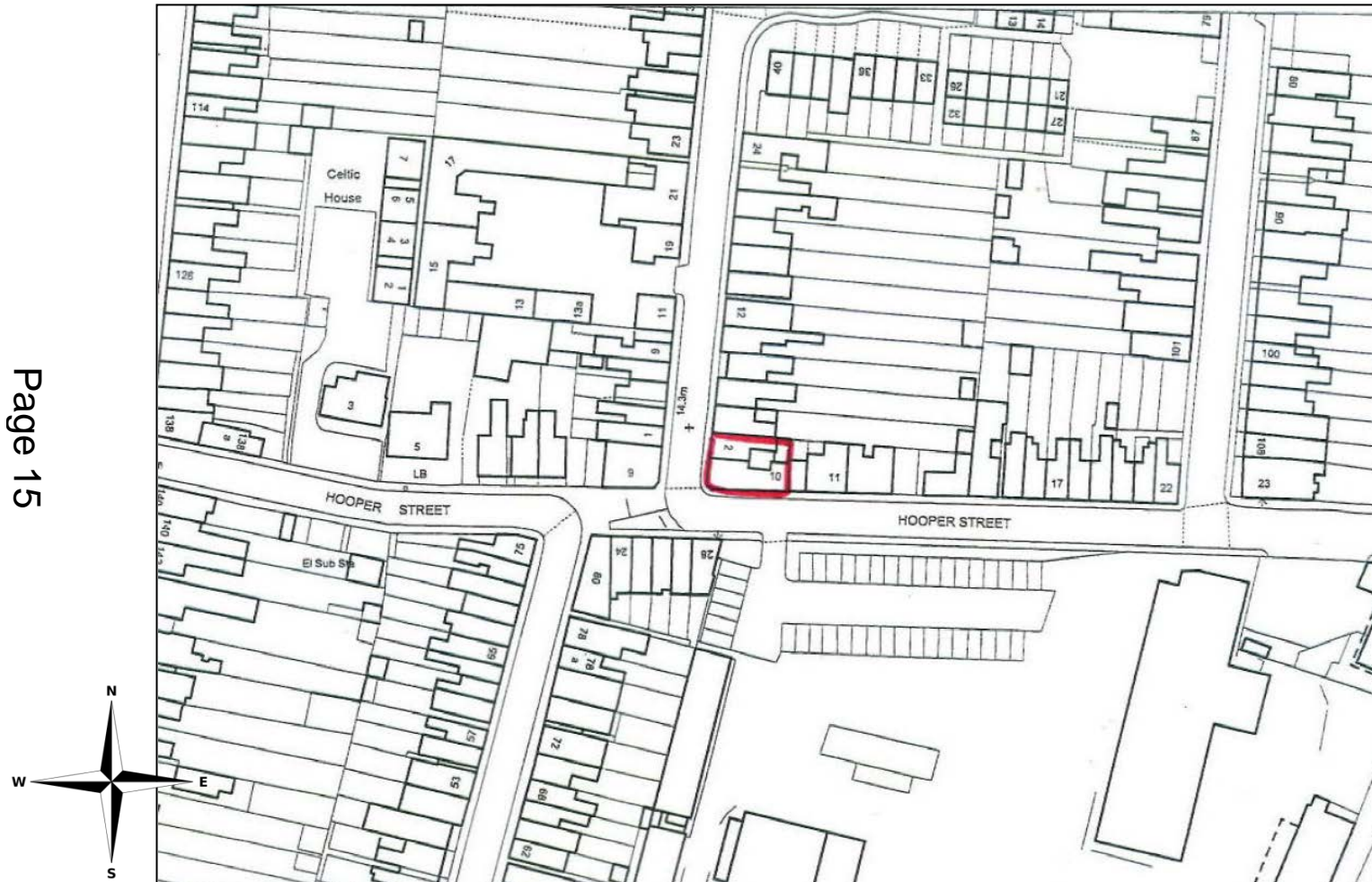

# Existing plans and elevations

Page 16

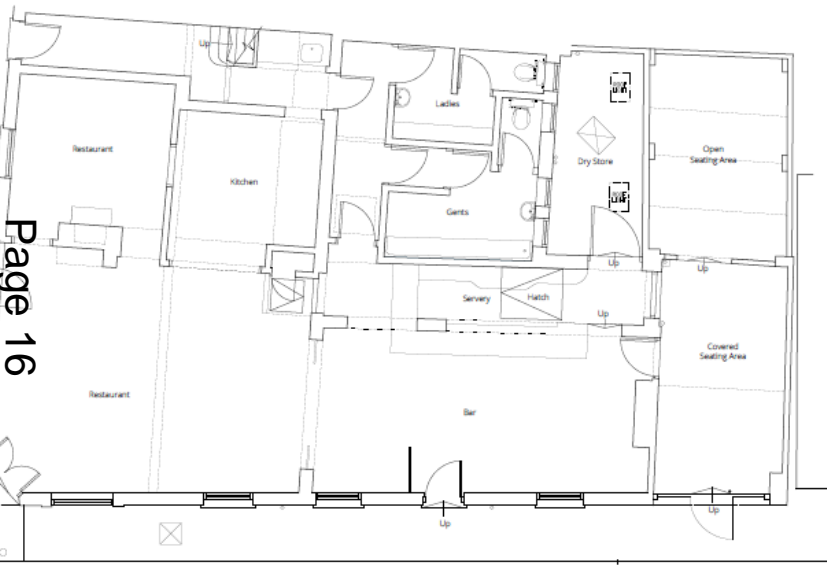

Ground Floor Plan  
Scale 1:50



First Floor Plan  
Scale 1:50



Basement Plan  
Scale 1:50

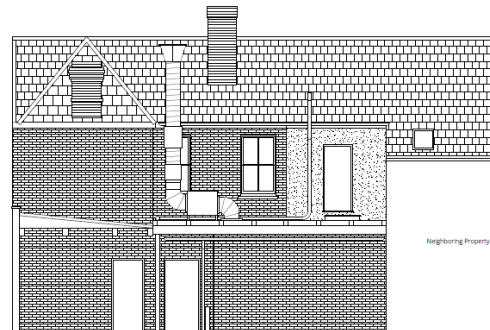

Elevation C-C  
Scale 1:50



Elevation D-D  
Scale 1:50



# Proposed plans

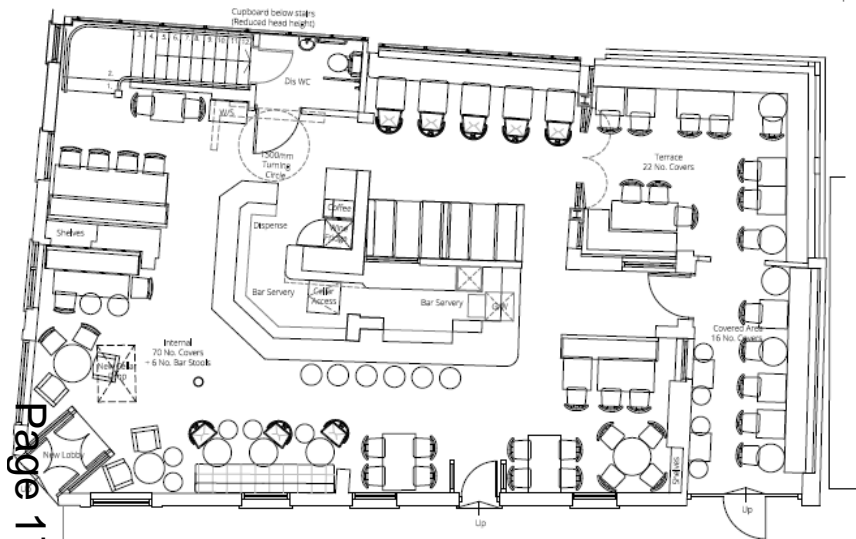

Ground Floor Plan  
Scale 1:50

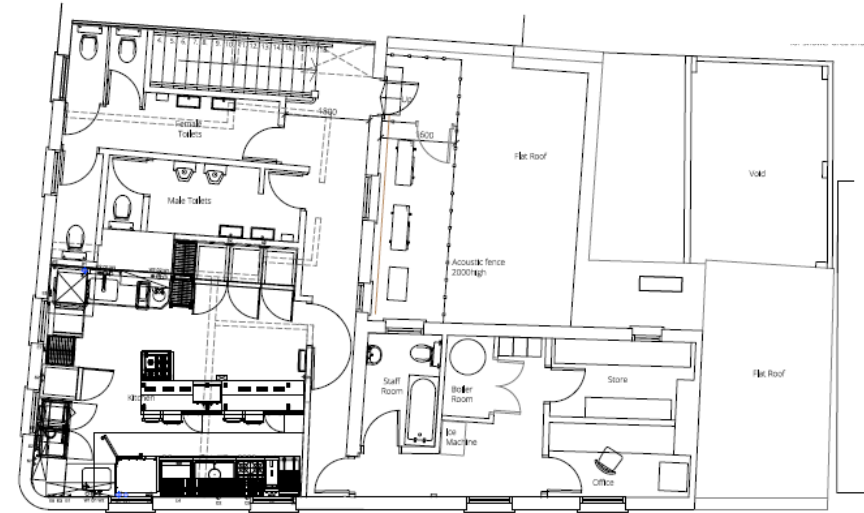

First Floor Plan  
Scale 1:50

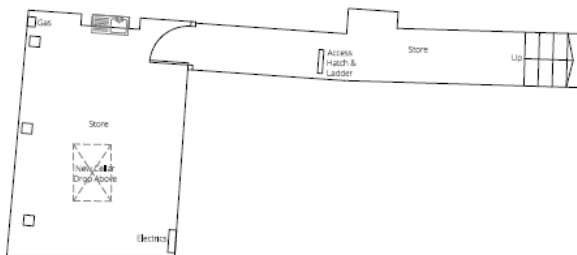

Basement Plan  
Scale 1:50

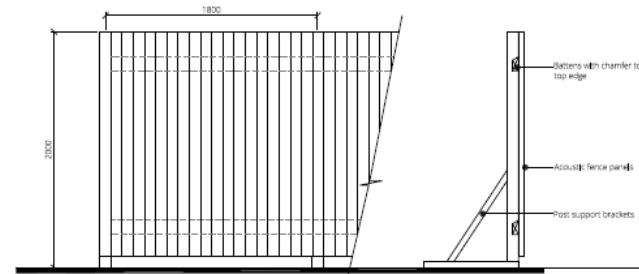

Acoustic Fence Elevation  
Scale 1:20

Acoustic Fence Section  
Scale 1:20

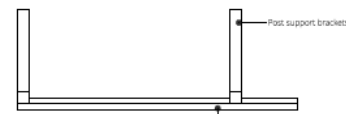

Acoustic Fence Elevation  
Scale 1:20

# Proposed elevations



Elevation A-A  
Scale 1:50



Elevation B-B  
Scale 1:50  
Existing door retained with new wall behind it - fanlight retained

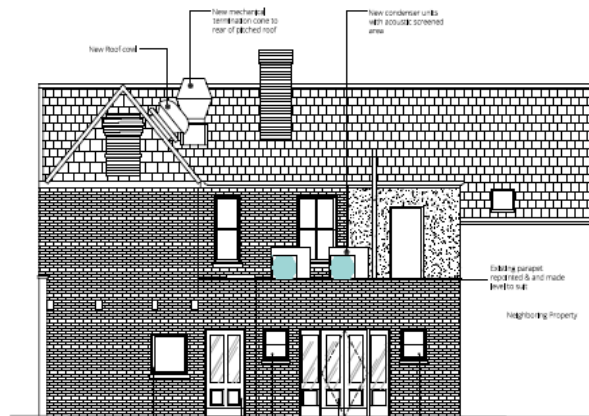

Elevation C-C  
Scale 1:50

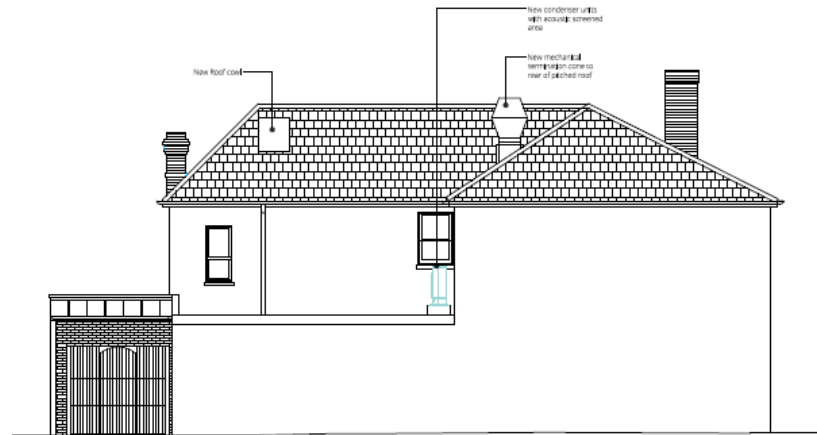

Elevation D-D  
Scale 1:50

# 16/1002/FUL 19-21 Godesdone Road

## Site Location Plan



# Proposed Site Plan





# Proposed Elevations

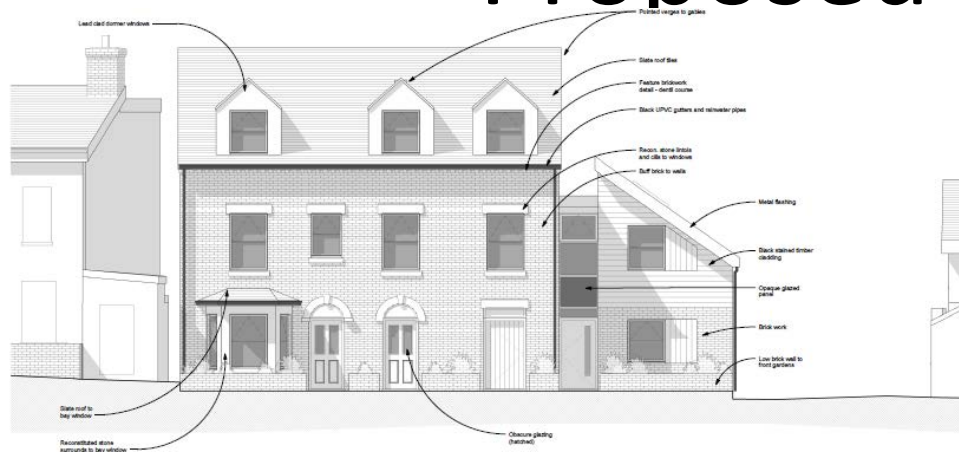

AA North East (Front) Elevation  
1:50

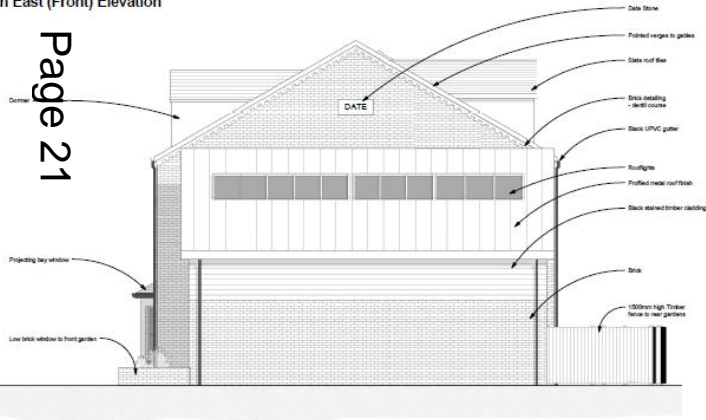

BB North West Elevation

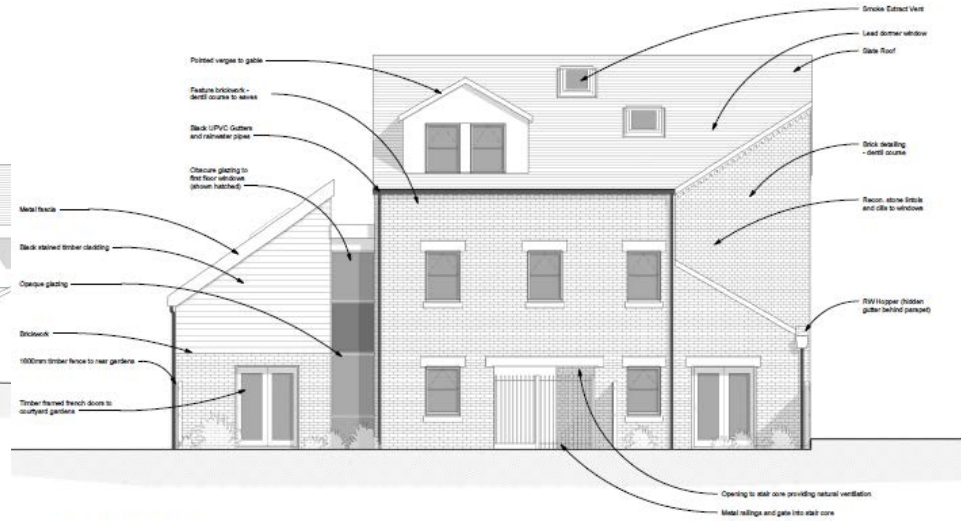

CC South West Elevation  
1:50

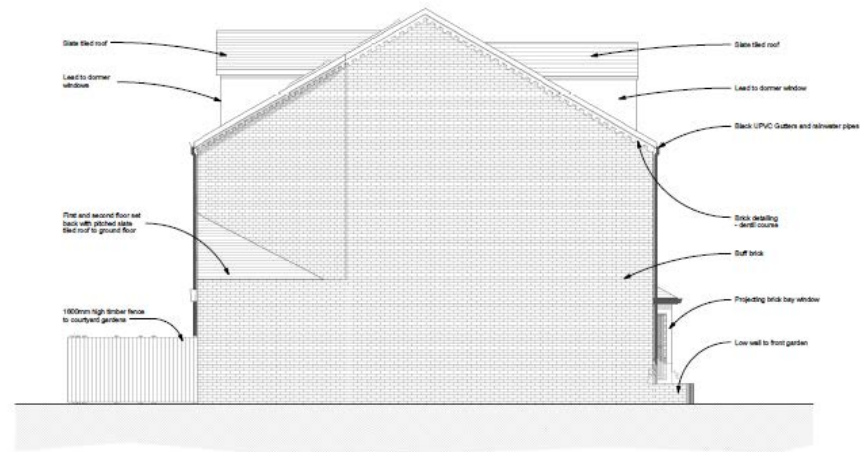

DD South East Elevation

# Proposed Floor plans

Ground floor

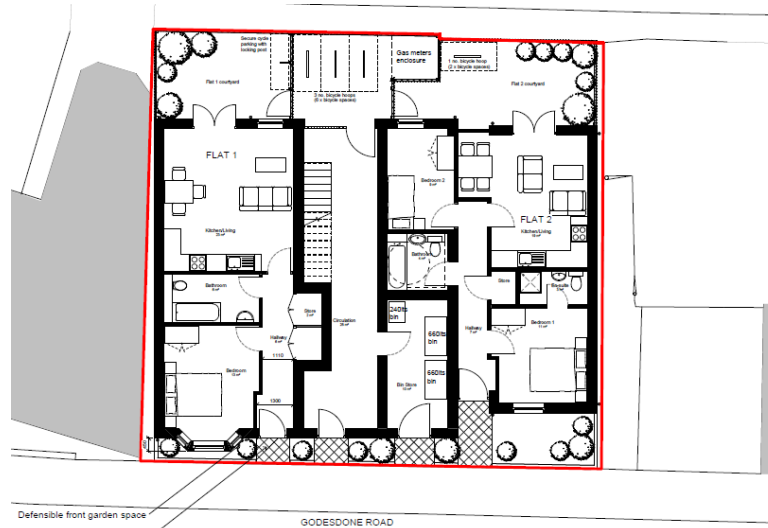

First floor

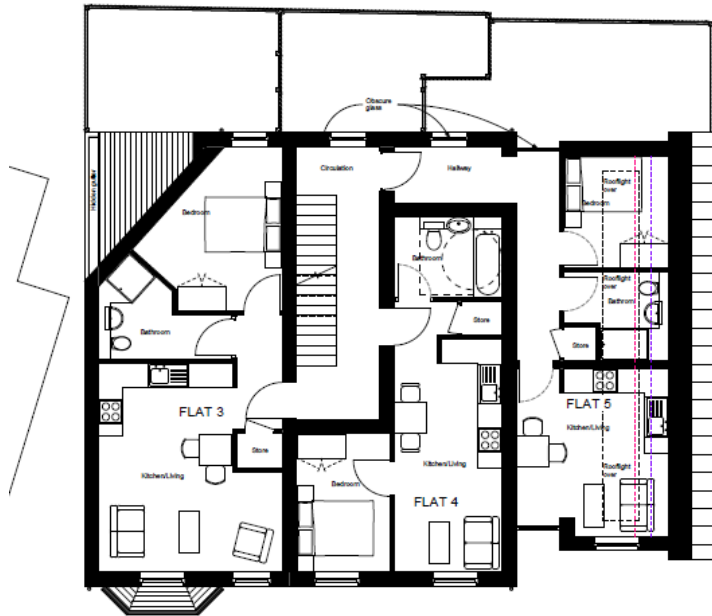

First Floor Plan  
1 : 50

Scale 1:50  
0 0.5 1 1.5 2.0m

Second floor

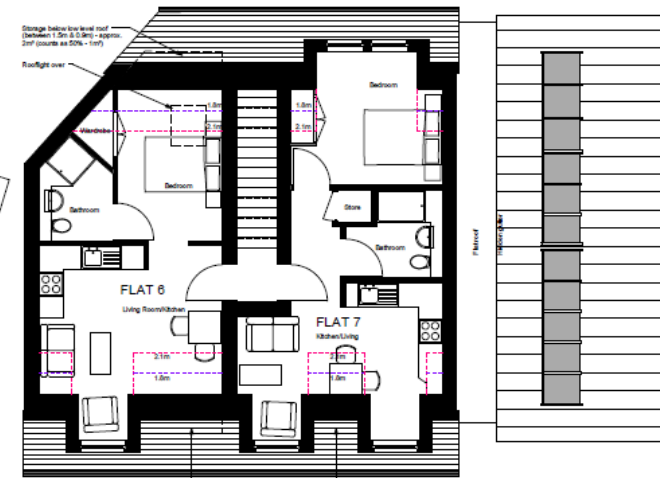

Second Floor Plan  
1 : 50

Storage below low level roof (between 1.5m & 0.5m) - approx. 20% (counts as 50% - 10%)

Storage below low level roof (between 1.5m & 0.5m) - approx. 20% (counts as 50% - 10%)



# 16/1942/FUL & 16/1943/LBC 48 New Square - Site Location Plan

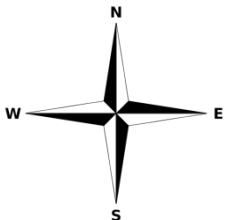

# Proposed site plan

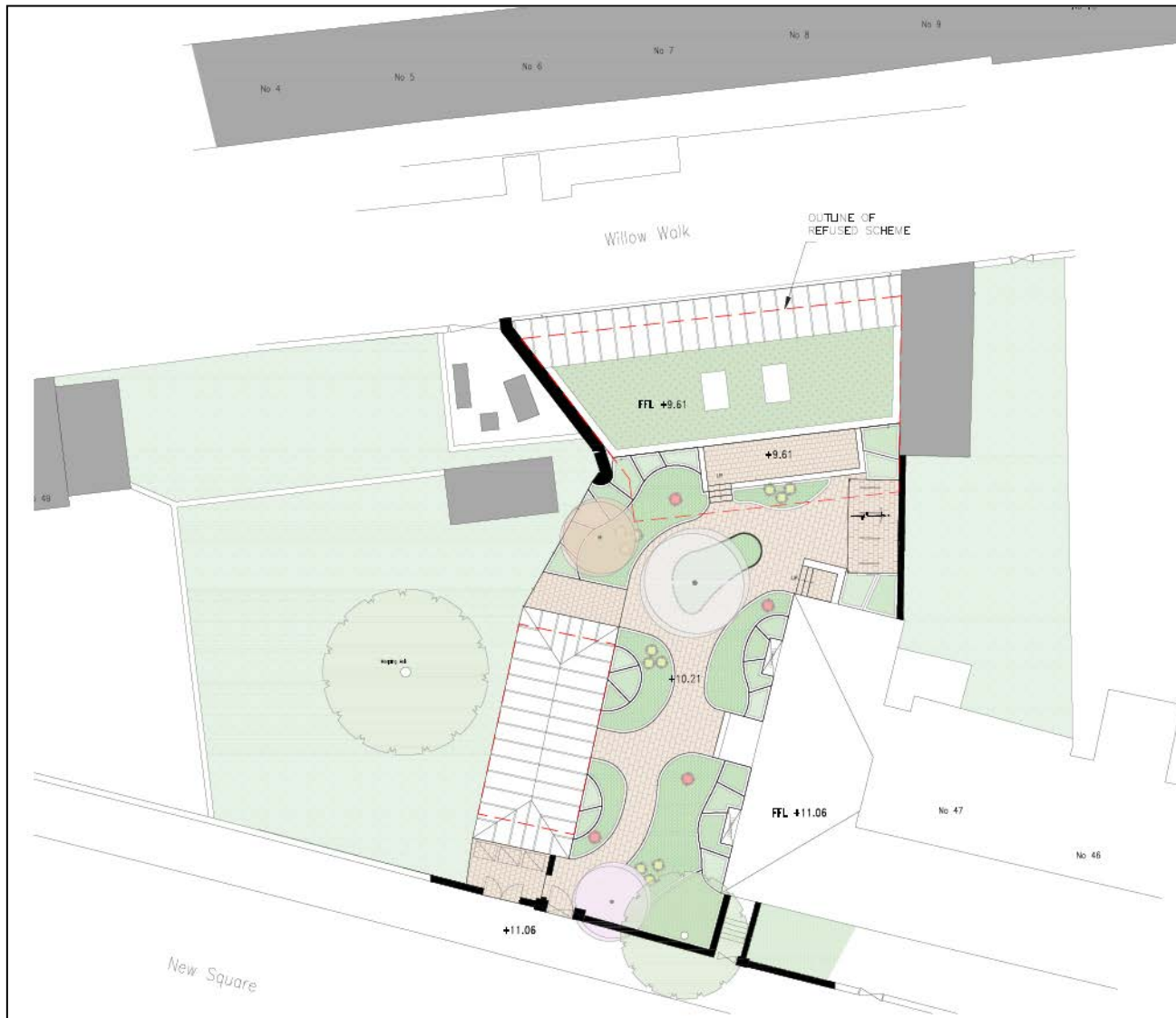



# Proposed No. 48 conversion

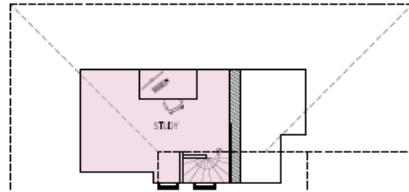

Second Floor Plan



First Floor Plan

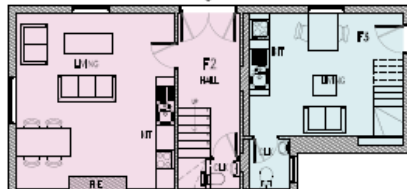

Ground Floor Plan

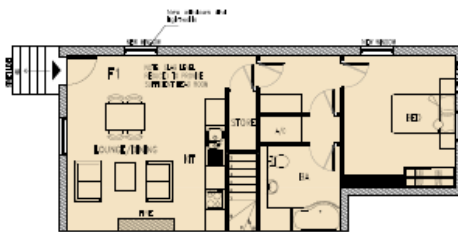

Lower Ground Floor Plan



Front Elevation



Side Elevation

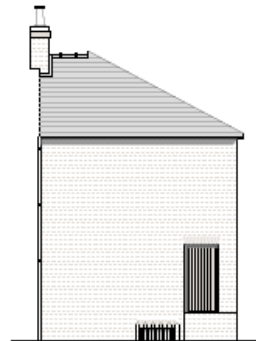

Rear Elevation

## PROPOSED COVERED CYCLE PARKING

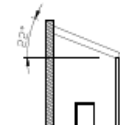

Side Elevation

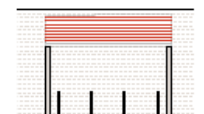

Front Elevation

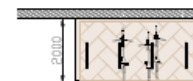

Floor Plan



Roof Plan

# Proposed Willow Walk building

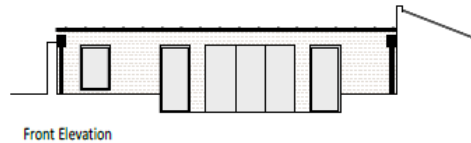
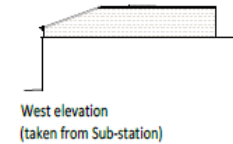
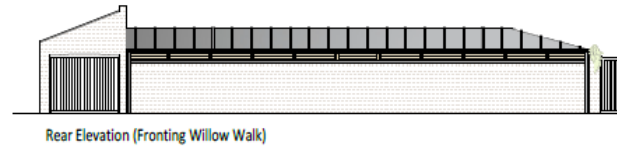
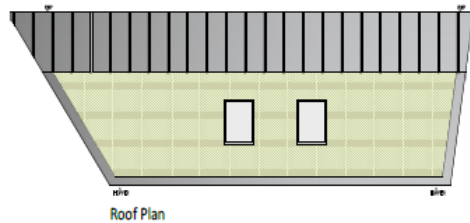

Page 26

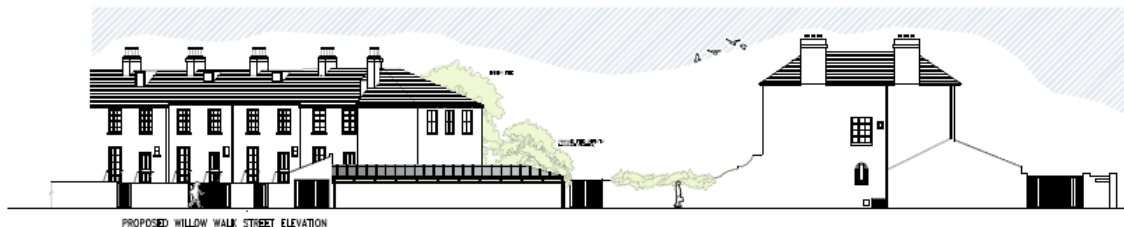
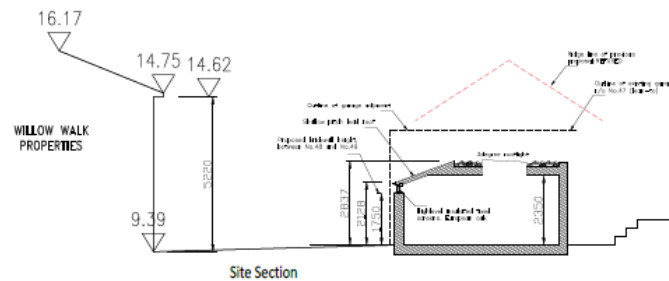
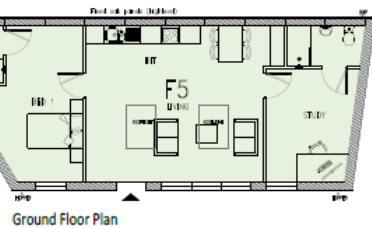

# Proposed replacement garage building

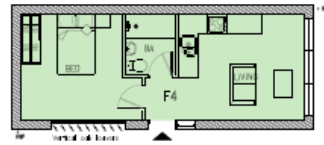

Ground Floor Plan

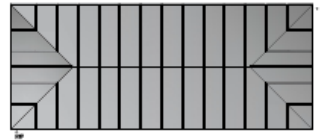

Roof Plan



Side Elevation

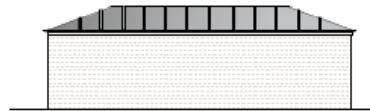

Side Elevation

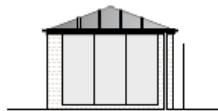

Rear Elevation

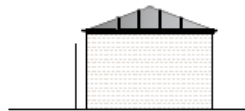

Front Elevation

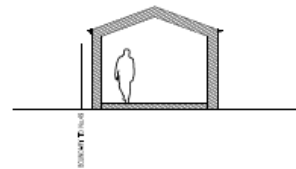

Page 27

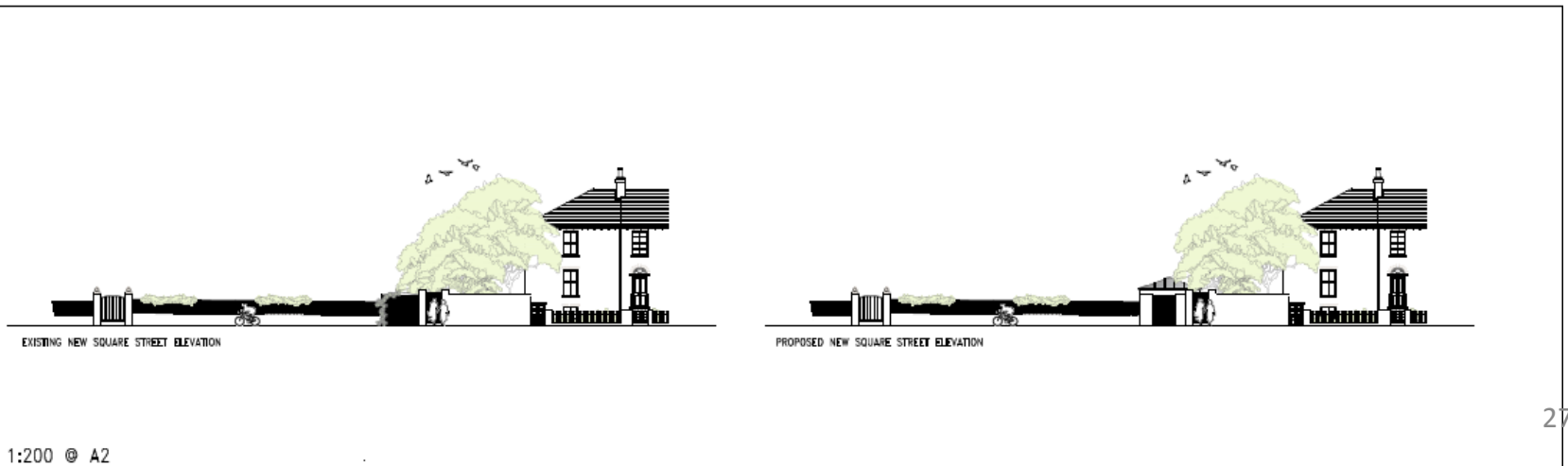

# 16/1674/S73 28 Maids Causeway Site Location Plan

Page 28

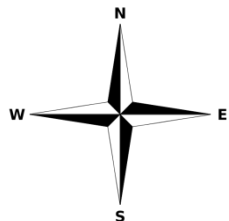



# Proposed Floor Plan

Page 29

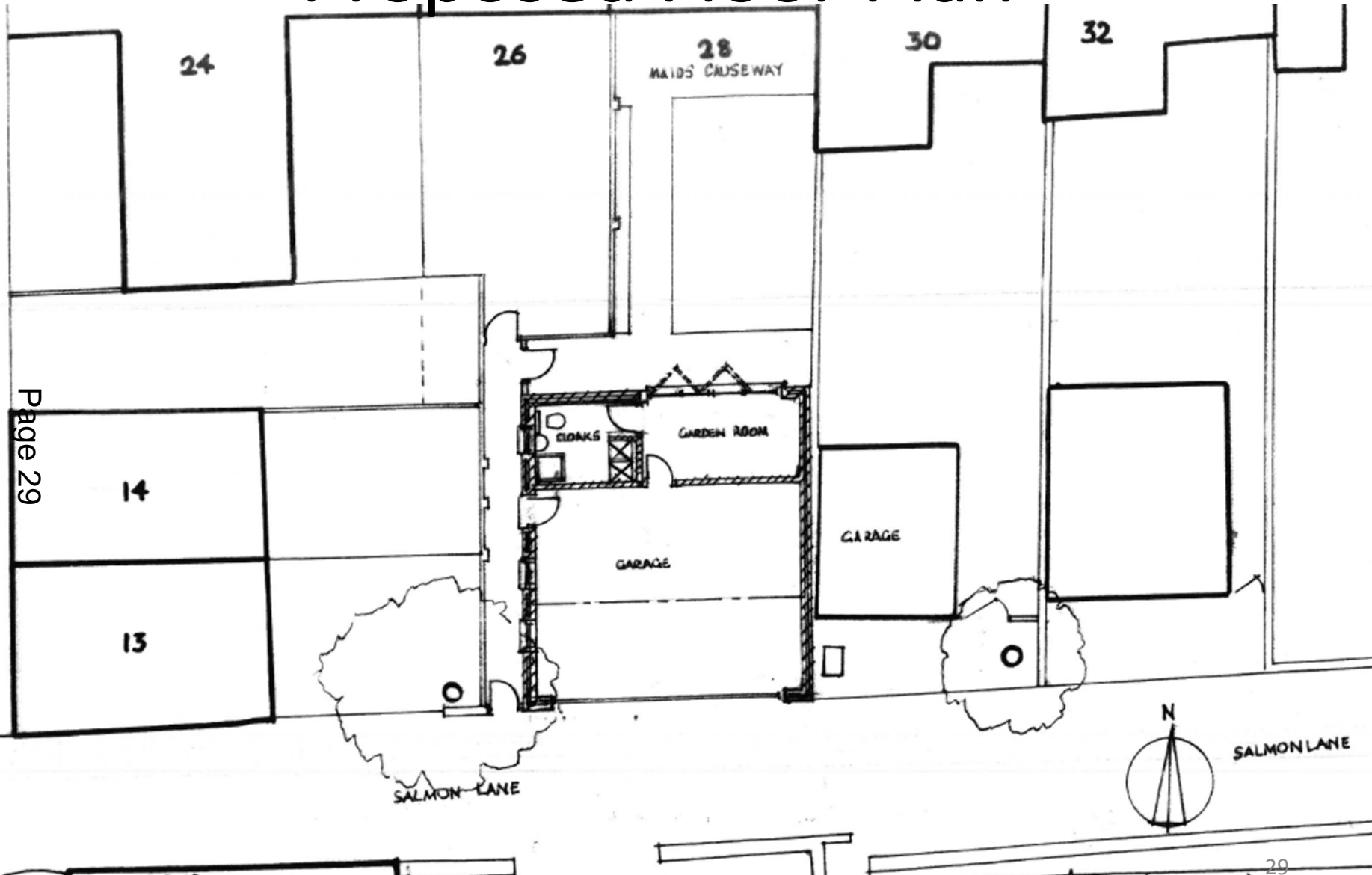

# Proposed Elevations

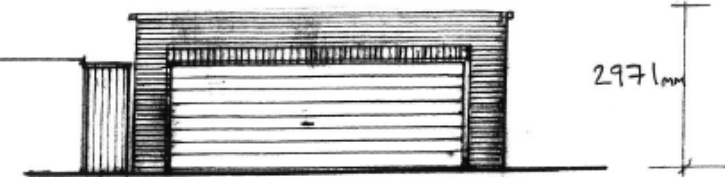

SOUTH ELEVATION ~ as proposed

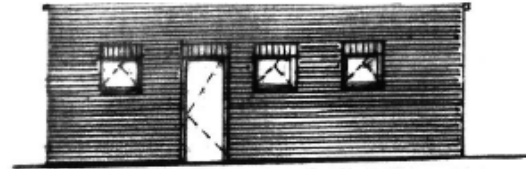

WEST ELEVATION ~ as proposed

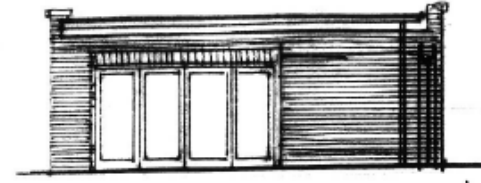

NORTH ELEVATION ~ as proposed

Page 30

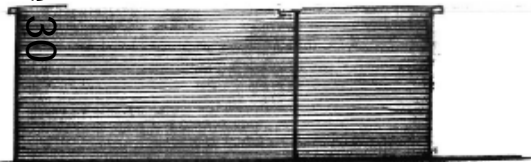

EAST ELEVATION ~ as proposed

## EXTERNAL FINISHED MATERIALS

**COPINGS**: Artificial stone copings - weathered to fall.  
**BRICKWORK**: Salvaged bricks from existing garage supplemented with reclaimed white Cambridge handmade bricks.  
**DOORS**: Garage door: HORMANN sectional vertically opening GRP composite ribbed woodgrain RAL 7035 light grey. Bi-fold doors: aluminium double glazed safety glass finish RAL 7016 light grey.

Window frames all finished with TS - either PVC or painted finish. Lead flashing and dressings.

CHECK HEIGHT (O/A 3.165)

- 070 COPING
- 050 OPSTAIR
- 075 SLOPE BLANKET
- 130 FURROWS
- 070 OFFCUT
- 075 OFFCUT
- 020 POLYMER LAMINATED
- 070 CEMENT PLASTER

2.971\*

O/A 2.971 m.

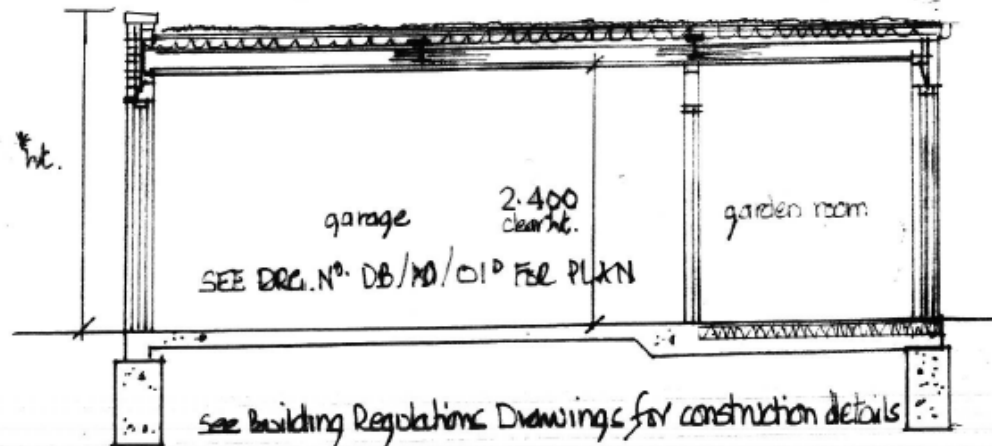

# 16/1916/FUL 61 Norfolk St

## Site Location Plan

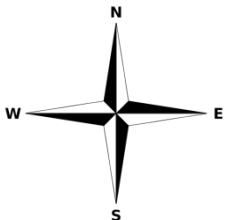
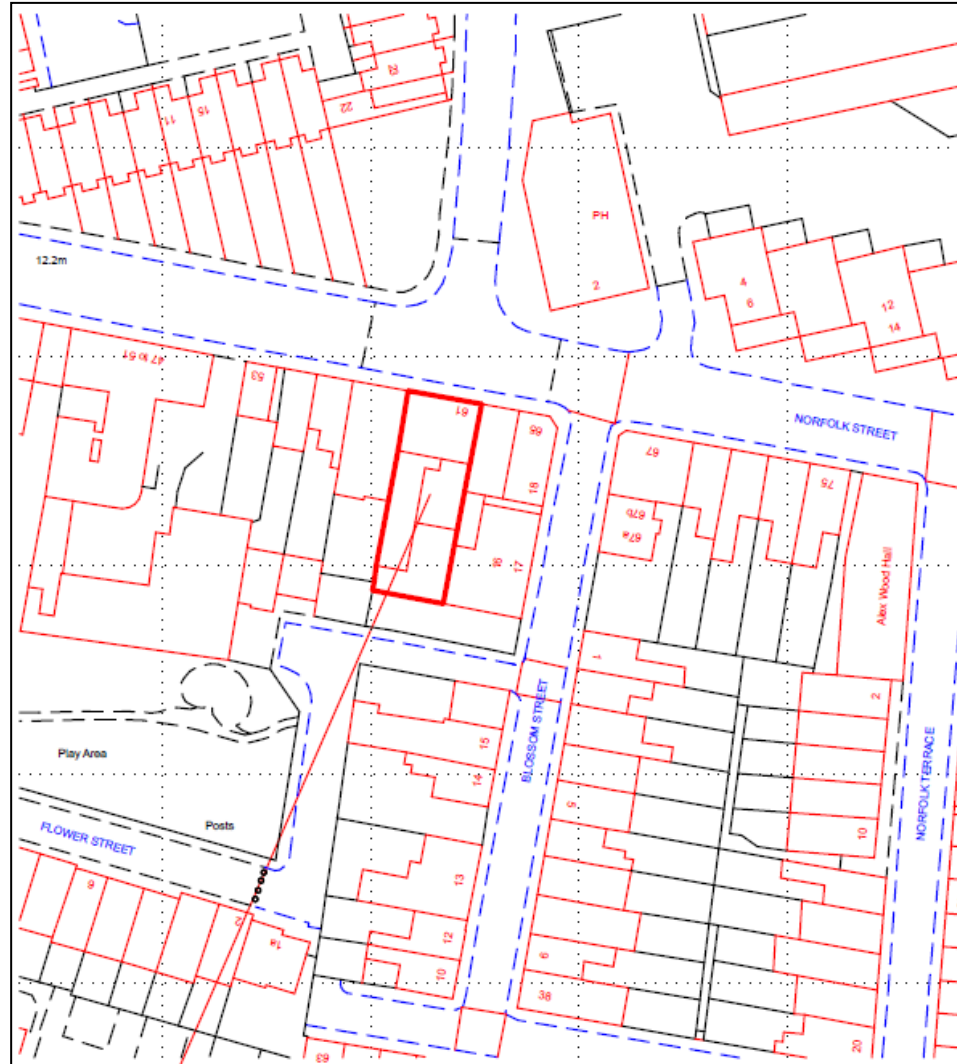

# Proposed plans and elevations

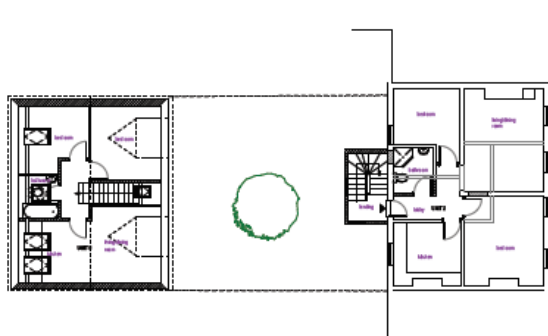
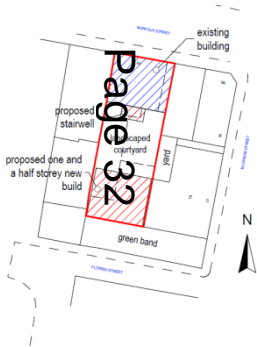
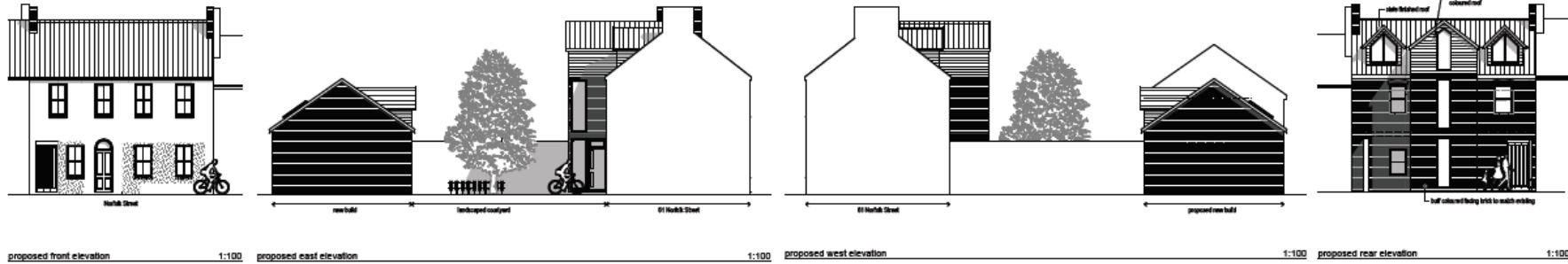

proposed first floor plan 1:100



proposed new building north elevation 1:100



proposed new building south elevation 1:100

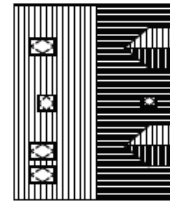

proposed attic/roof plan 1:100

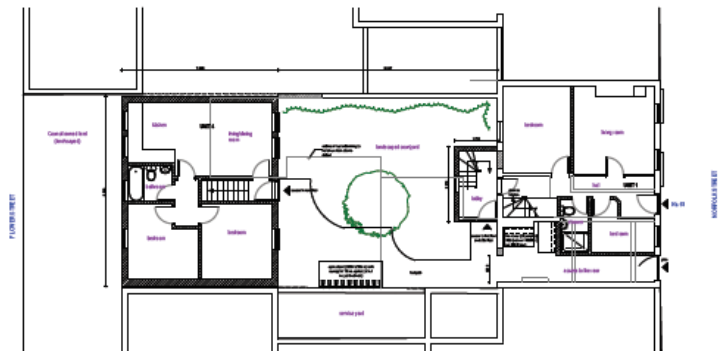

proposed ground floor plan 1:100

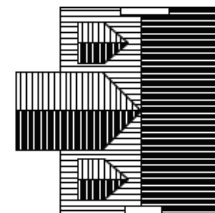

51 Norfolk Street roof plan 1:100



proposed cellar plan 1:100



# 16/1919/FUL Land rear of 268 Queen Ediths Way - Site Location Plan

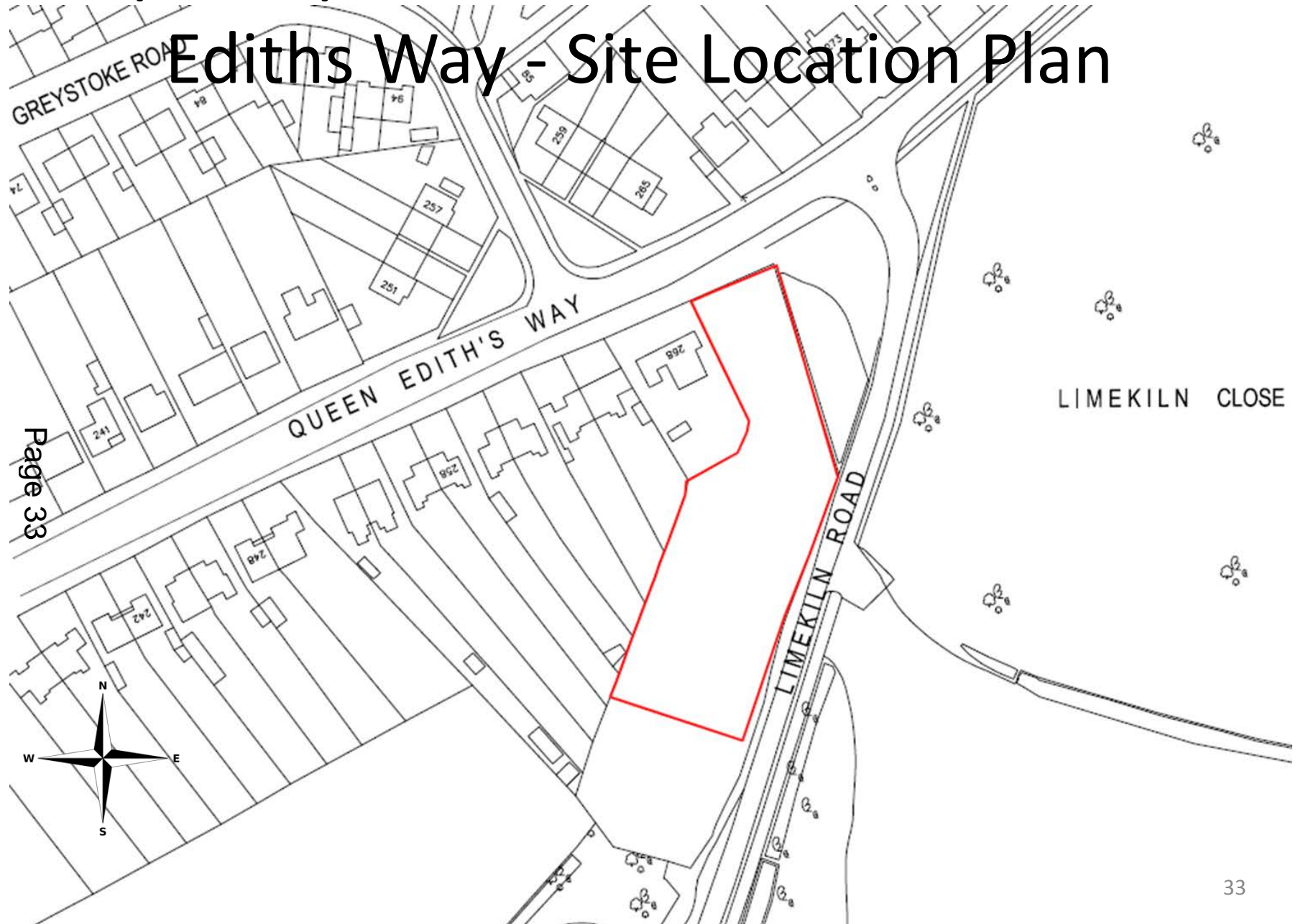

# Proposed Site Plan

QUEEN EDITH'S WAY

PLOT 1

PLOT 2

PLOT 3

LIMEKILN ROAD

10m 20m 30m

LANDING OFFICE TO LANDSCAPE AND INFRASTRUCTURE  
NEW BUILDINGS AND INFRASTRUCTURE  
EXISTING LANDSCAPE AND INFRASTRUCTURE

# Proposed Elevations

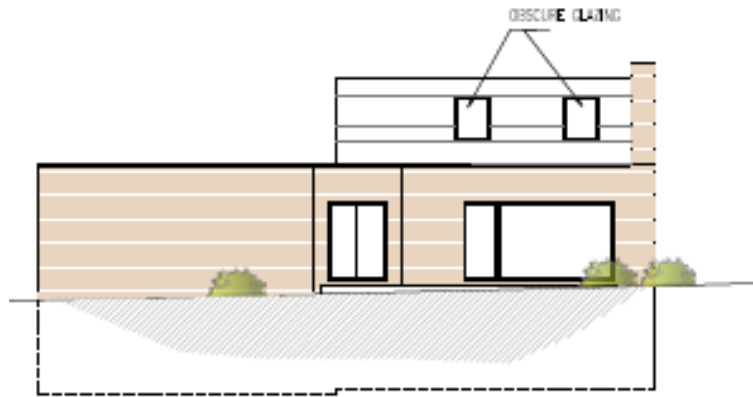

REAR ELEVATION

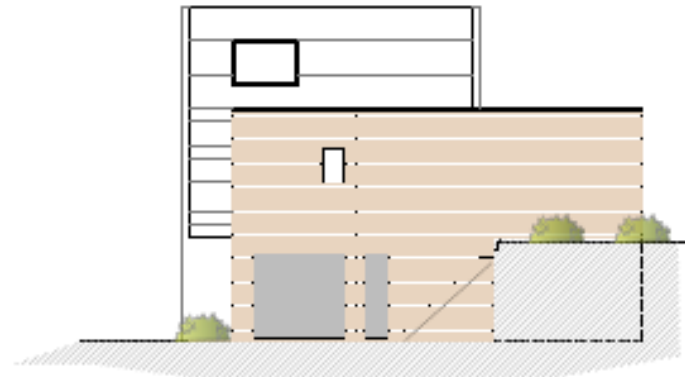

SIDE ELEVATION



FRONT ELEVATION

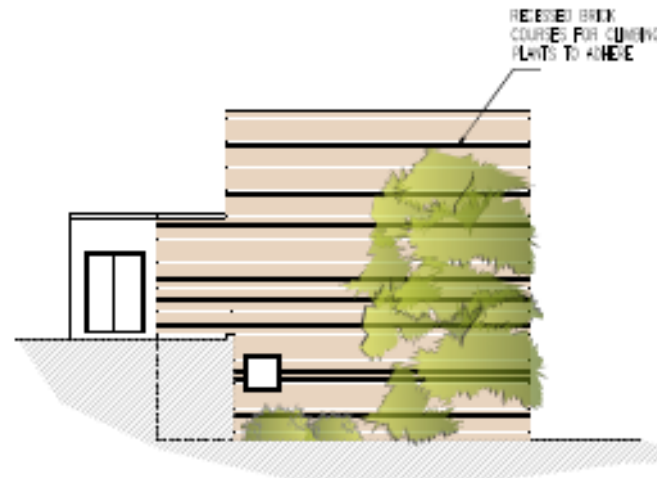

SIDE ELEVATION

# Proposed Floor Plans

Page 36



FIRST FLOOR

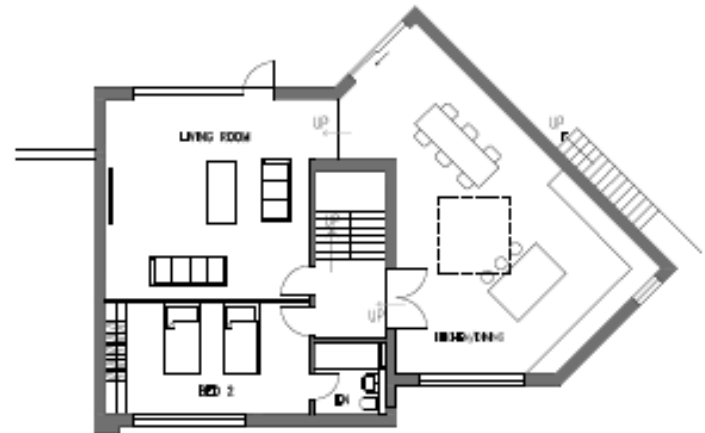

UPPER GROUND FLOOR

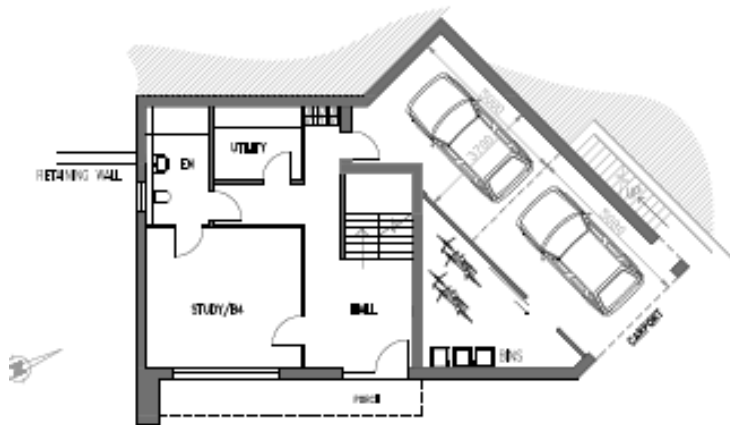

LOWER GROUND FLOOR

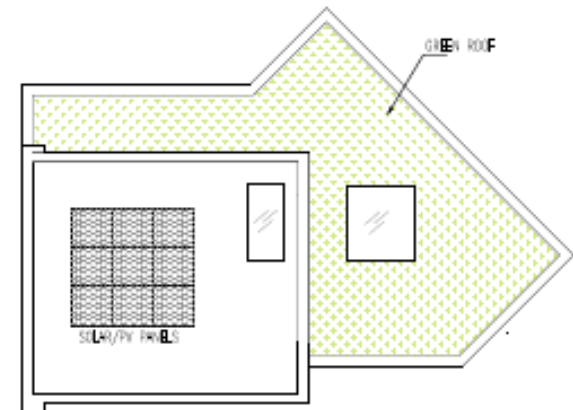

ROOF PLAN



# 16/1617/FUL 59 St Barnabas Road

## Site Location Plan

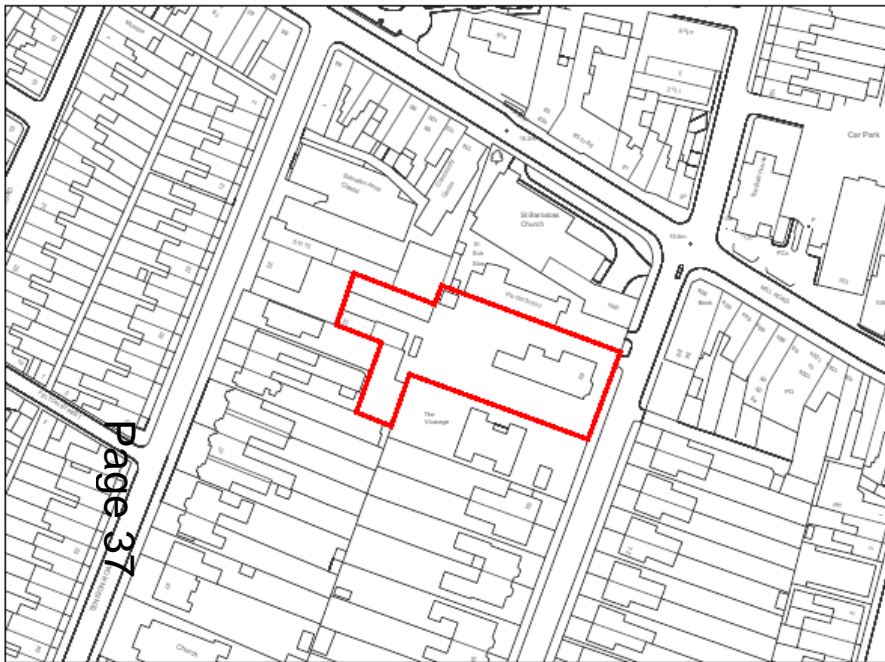

Location Plan

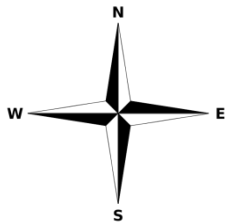
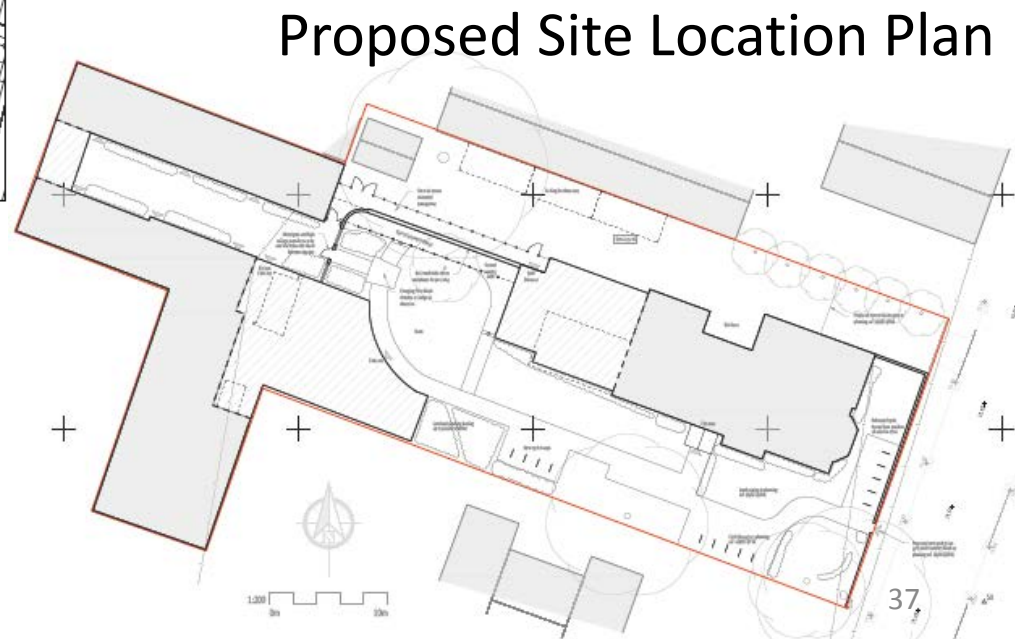

# Proposed drawings for the extension to 59 St Barnabas Road

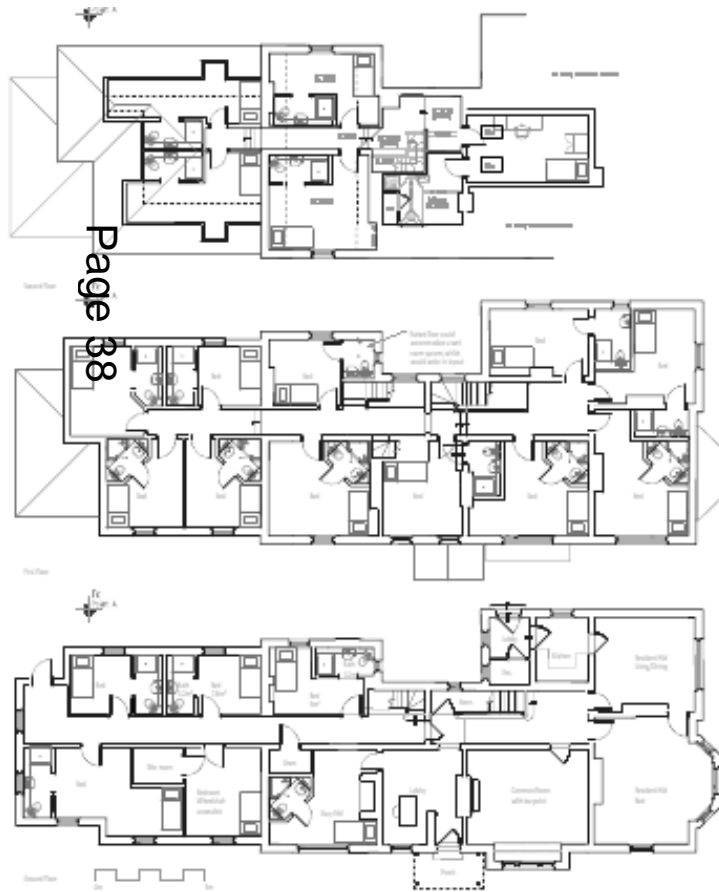

Old Vicarage  
ELEVATION 2



Old Vicarage  
ELEVATION 3

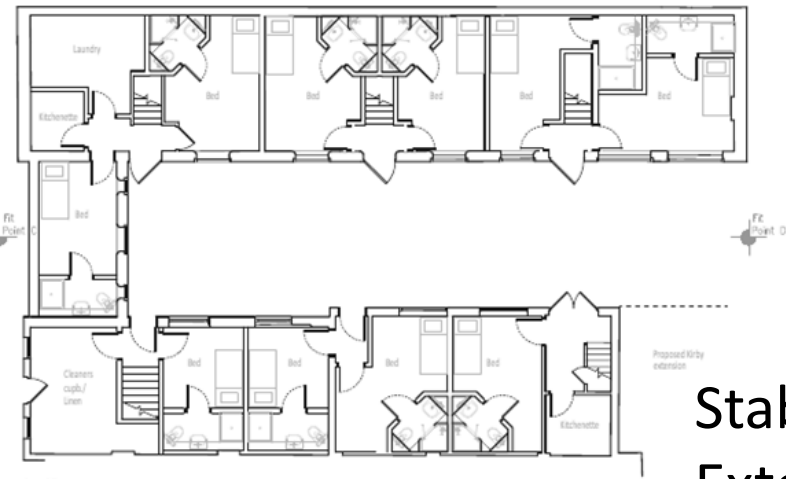

## Page 39

[illegible]

39

# Proposed Elevations

## Extension to the Stable Block:

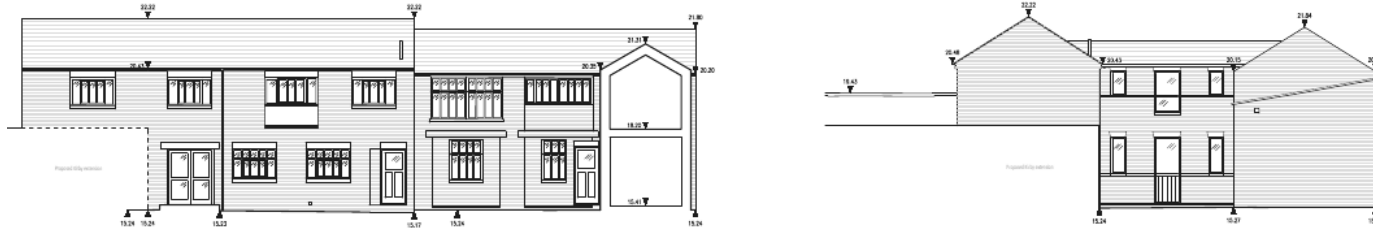

Page 40

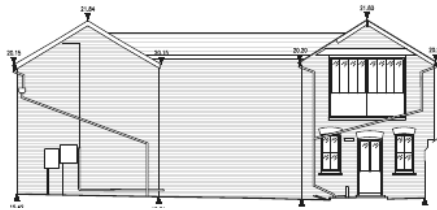

CLIENT  
Cambridge (for Sixth-Fc)

PROJECT  
St Barnabas

TITLE  
Stable Block

## Extension to the Kirby Building:

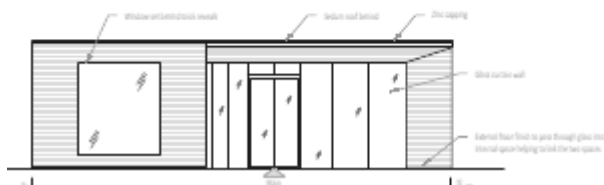
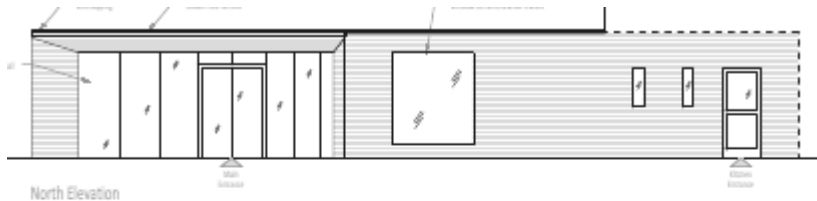



## Page 41

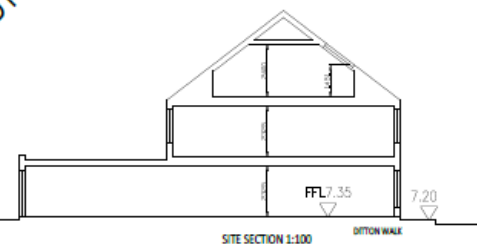

# Proposed Elevations



# Floor Plans

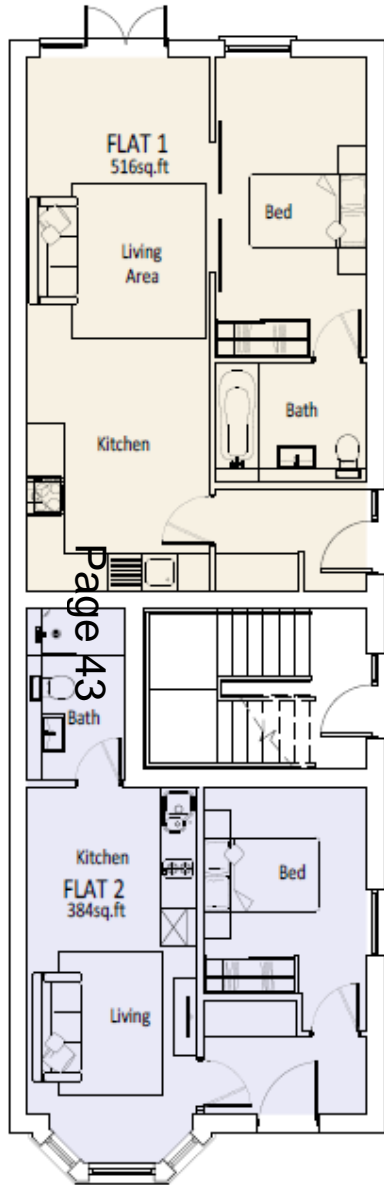

GROUND FLOOR PLAN

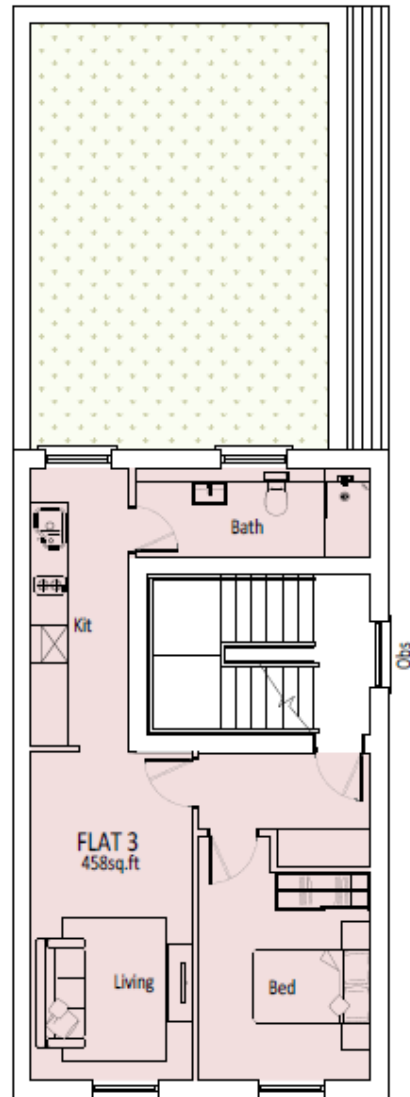

FIRST FLOOR PLAN

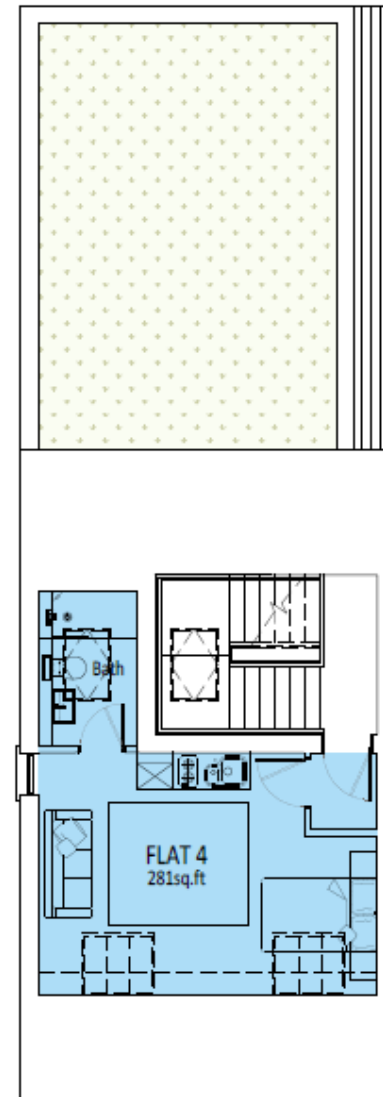

LOFT PLAN

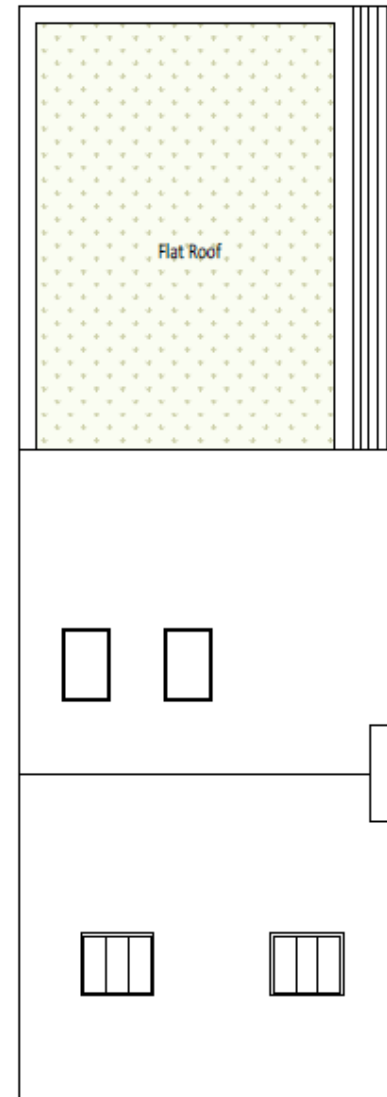

ROOF PLAN

# 16/1362/FUL Land adj 99 Kendal Way

## Site Location Plan

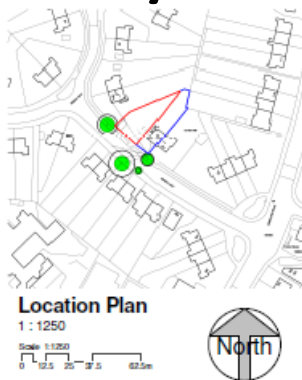

Page 44

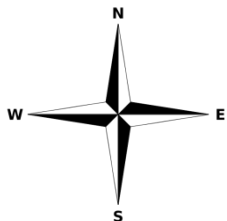
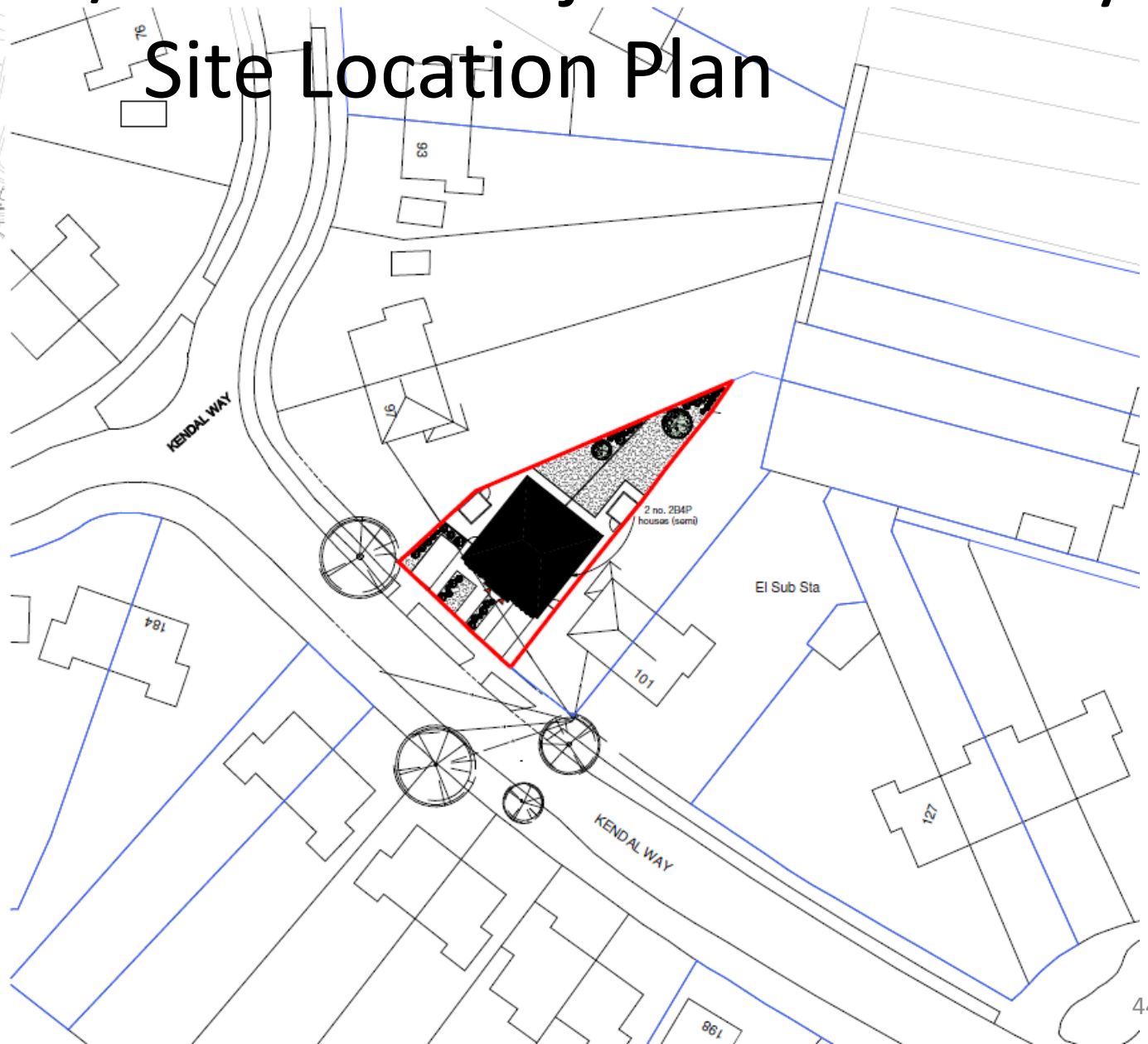

Block Plan



# Site Plan

Page 45

A

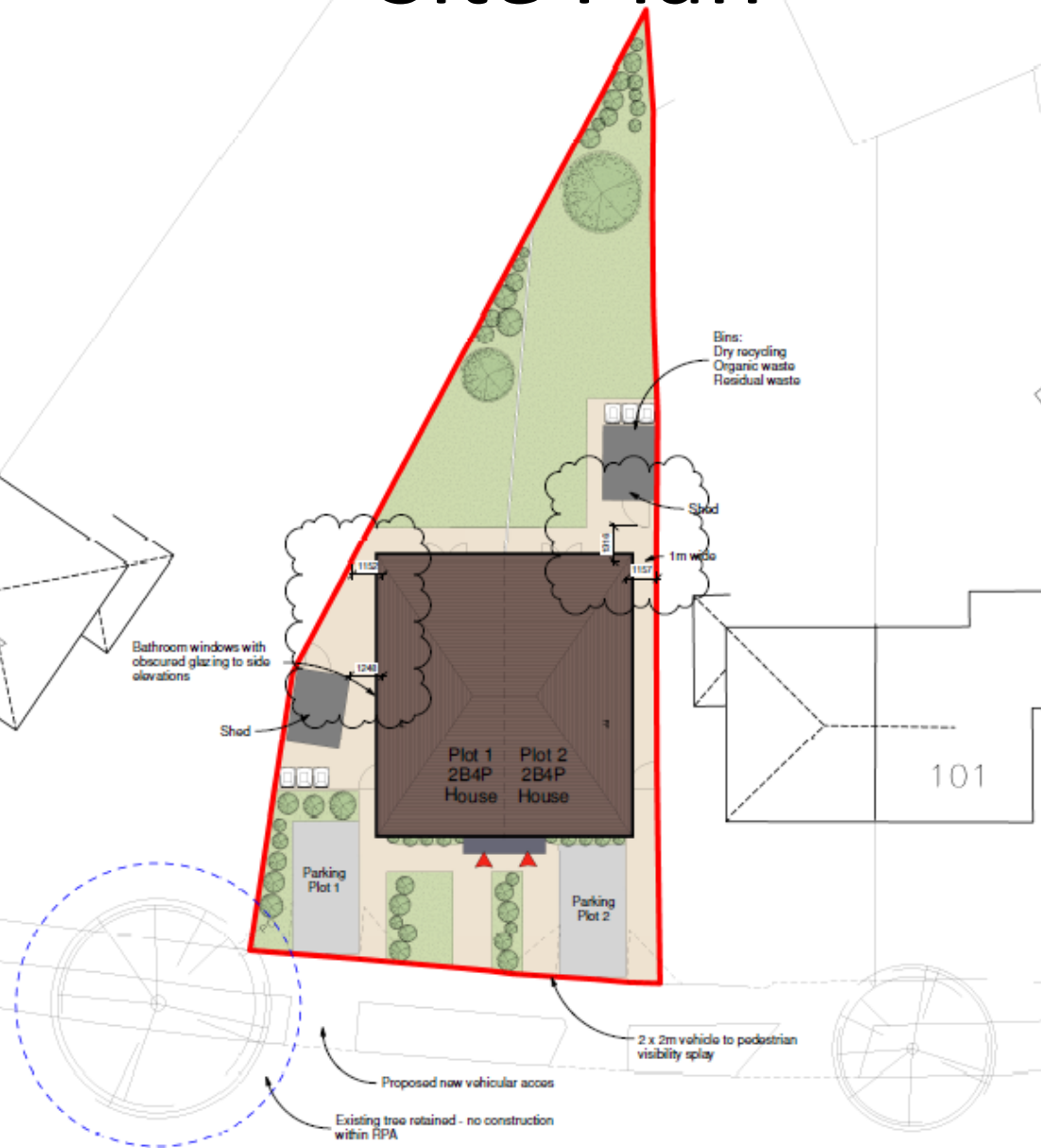

A

KENDAL WAY 45

# Elevations

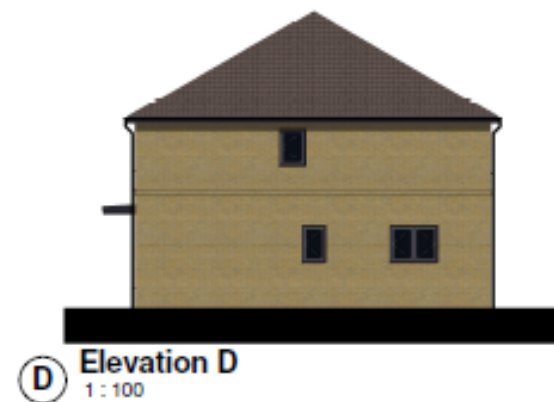
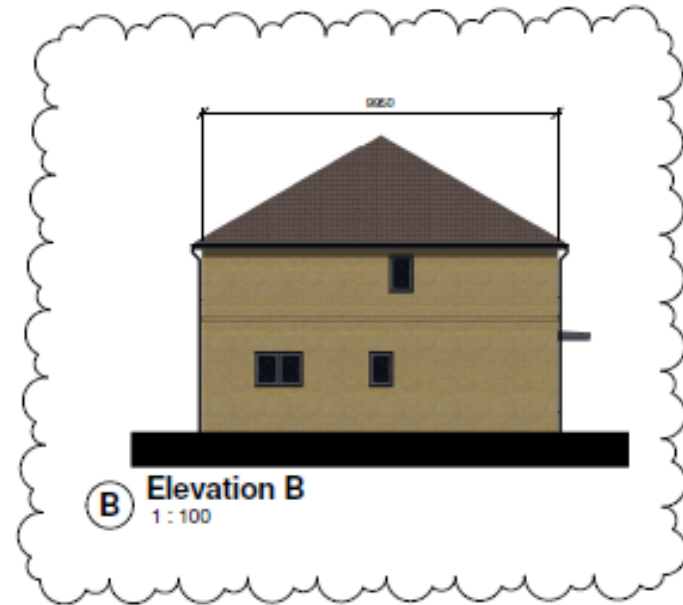
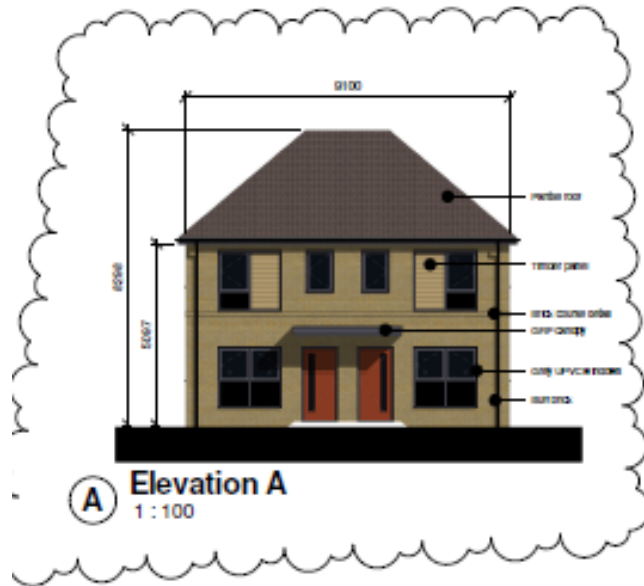

# Floor Plans

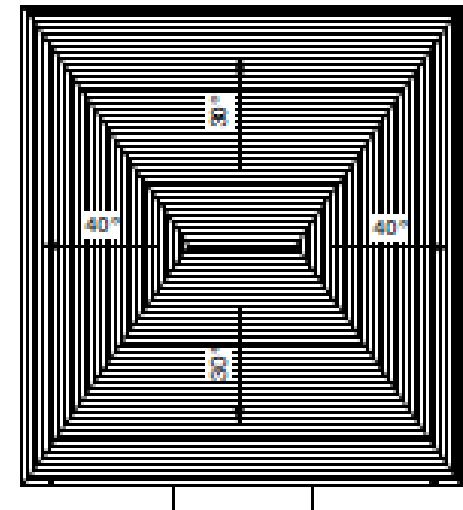
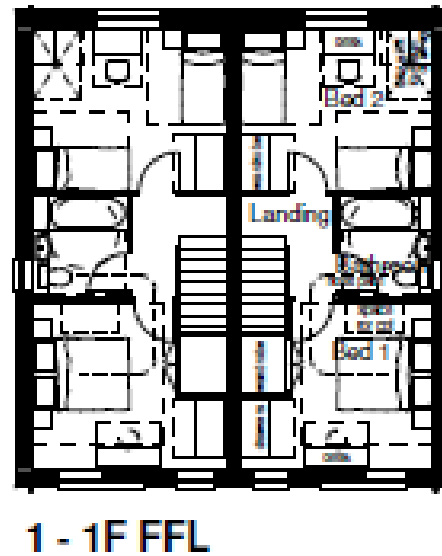
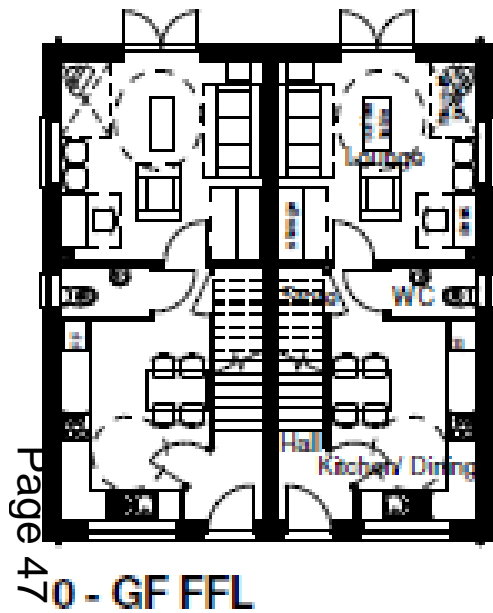

# 16/1358/FUL Garages 1 - 48, Wiles Close - Site Location Plan

Page 48

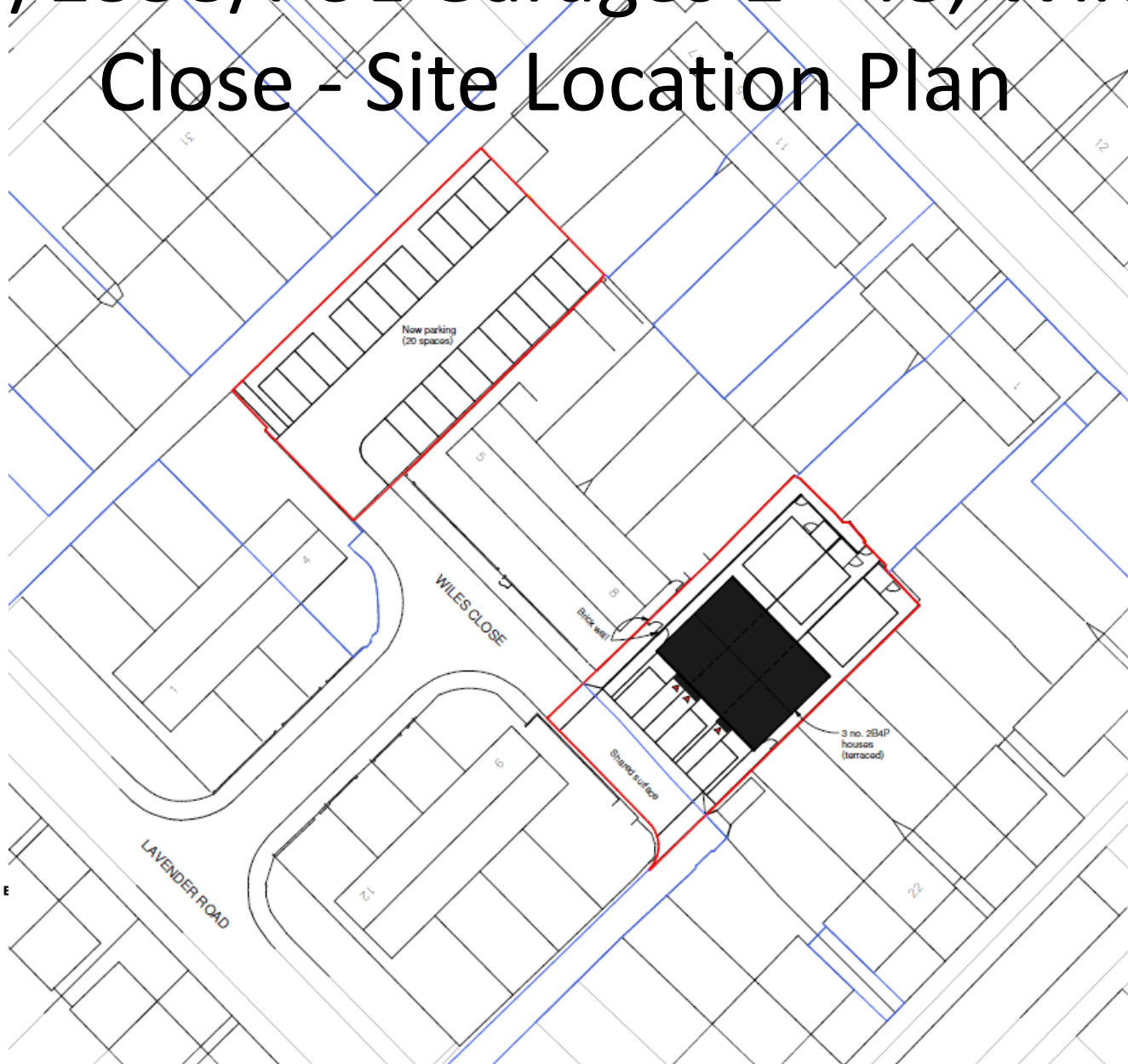
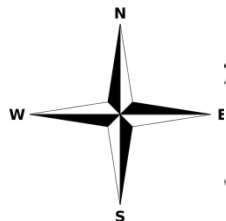

# Site Plan

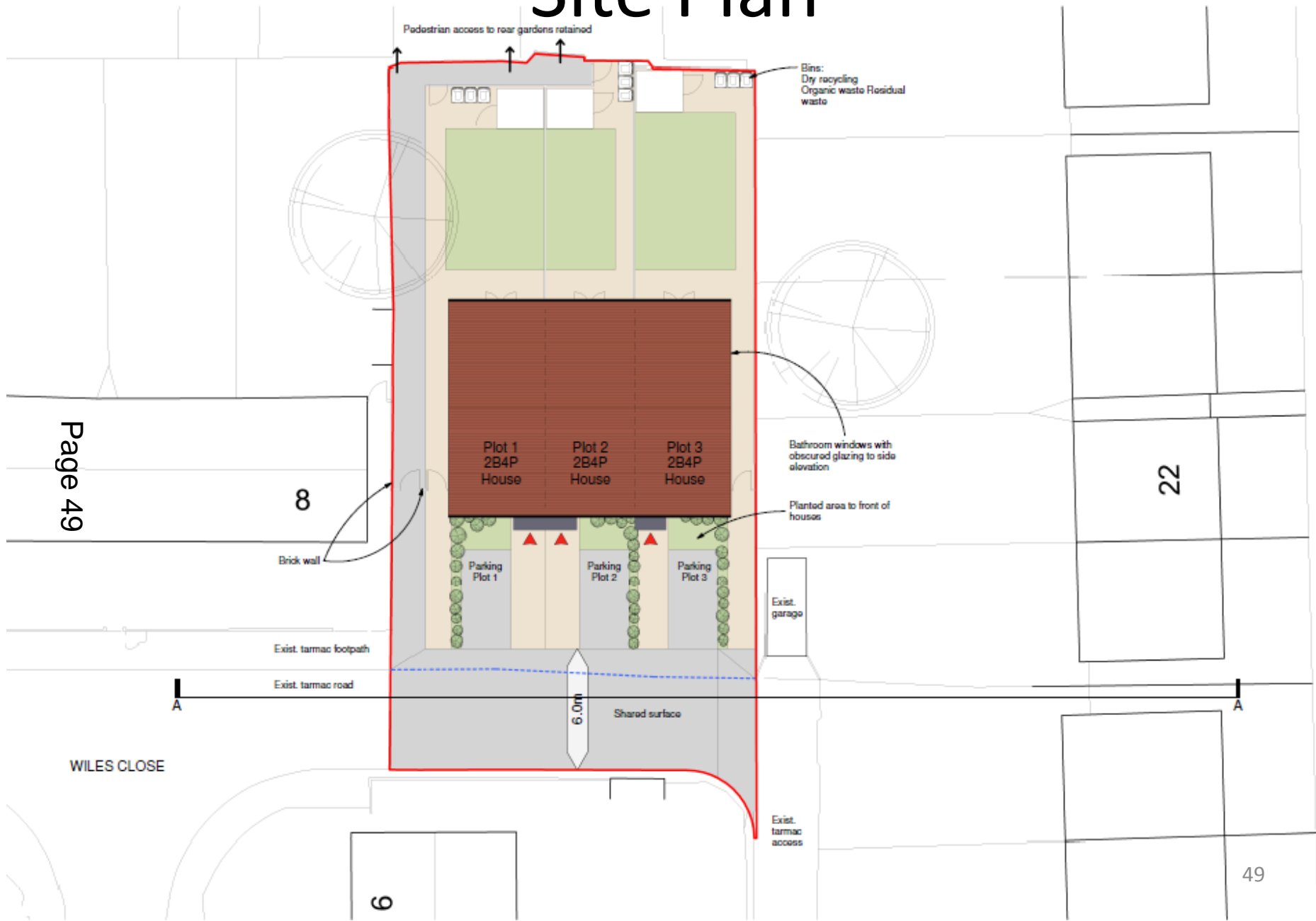



# Elevations



(A) Elevation A  
1 : 100



(B) Elevation B  
1 : 100



(C) Elevation C  
1 : 100

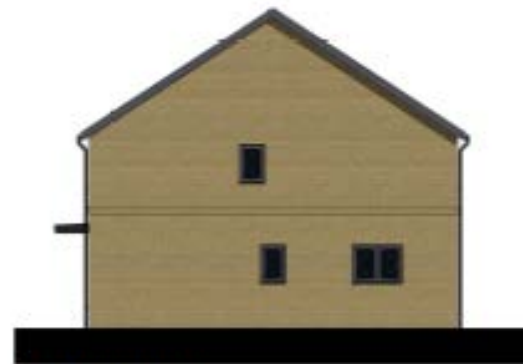

(D) Elevation D  
1 : 100

# Floor Plans

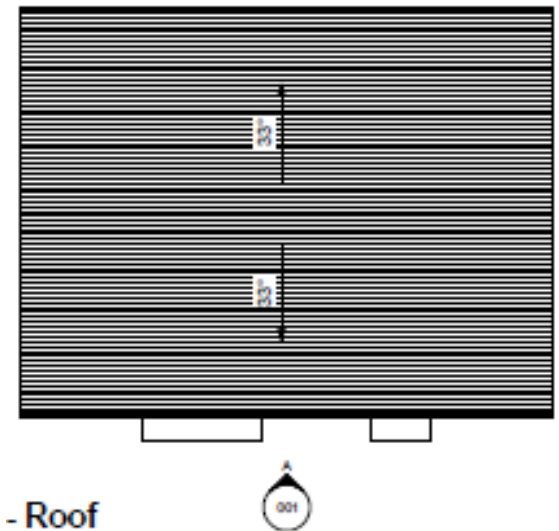

# 16/1087/FUL Nos. 423-452

## Newmarket Road Site Location Plan

Page 52

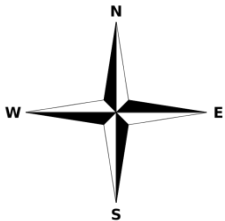

# Proposed Site Plan

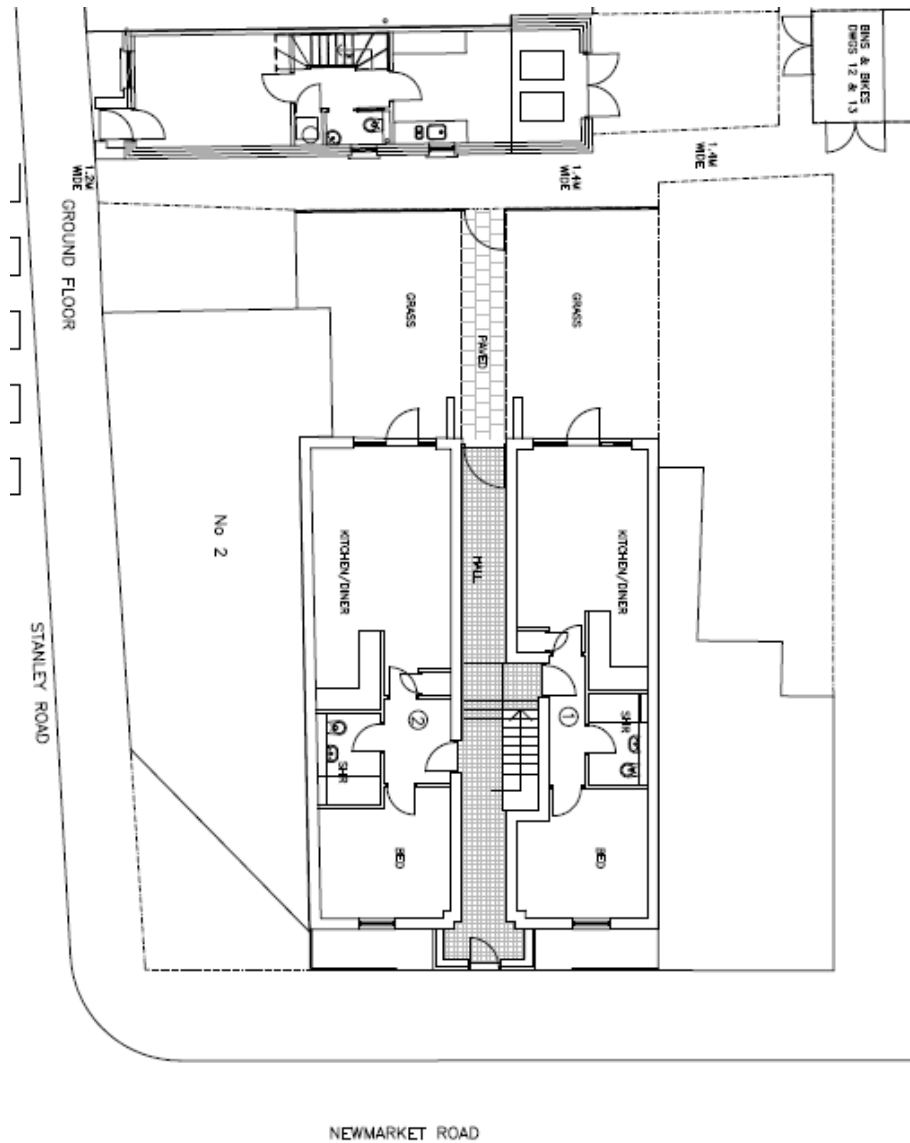

# Elevations

Page 54

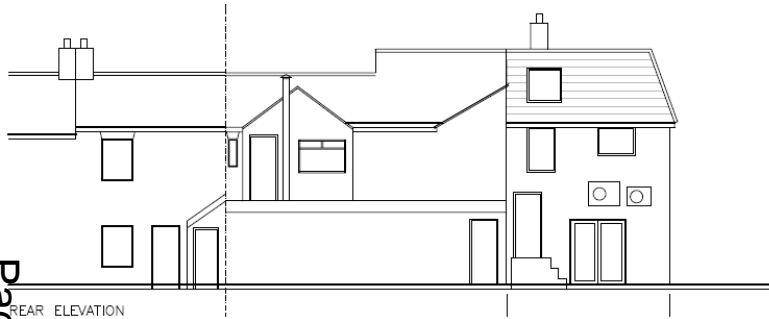

Existing

Proposed



# Proposed Floorplans

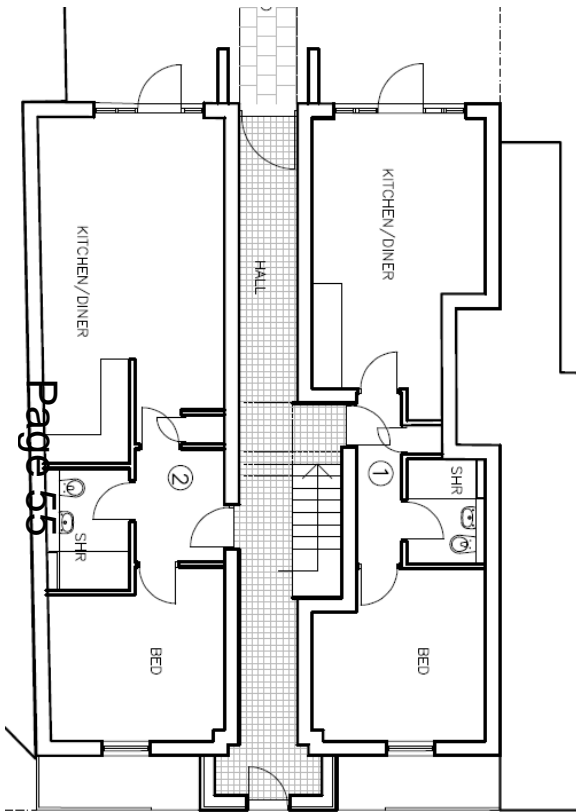

Ground

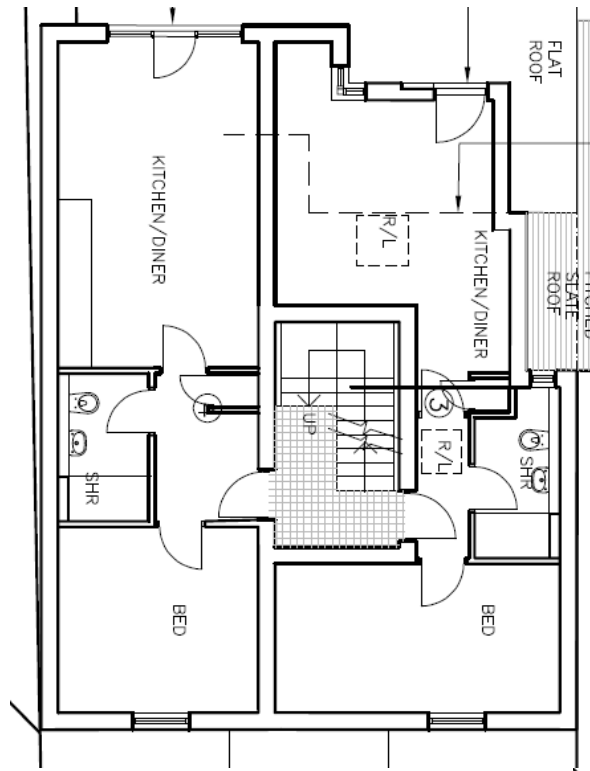

First

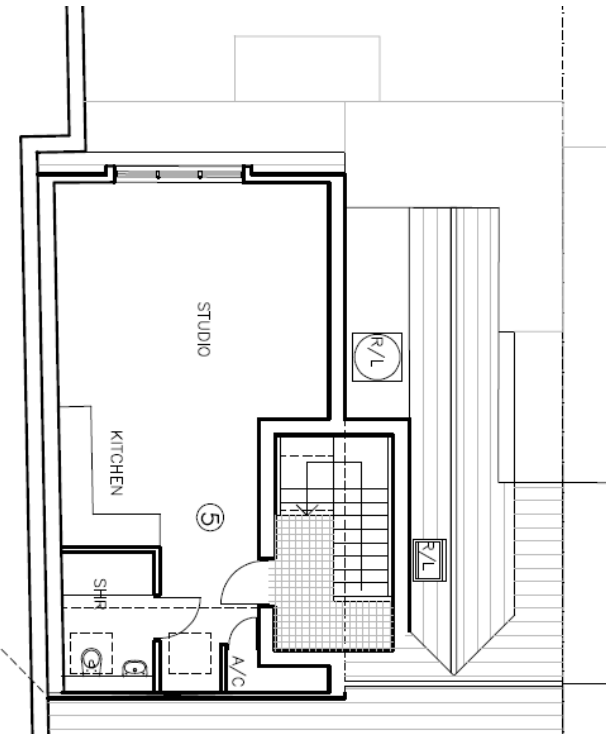

Second

This page is intentionally left blank