

MAJOR APPLICATIONS

16/0405/FUL and 16/0406/LBC Christs College Site Location Plan

Page 2

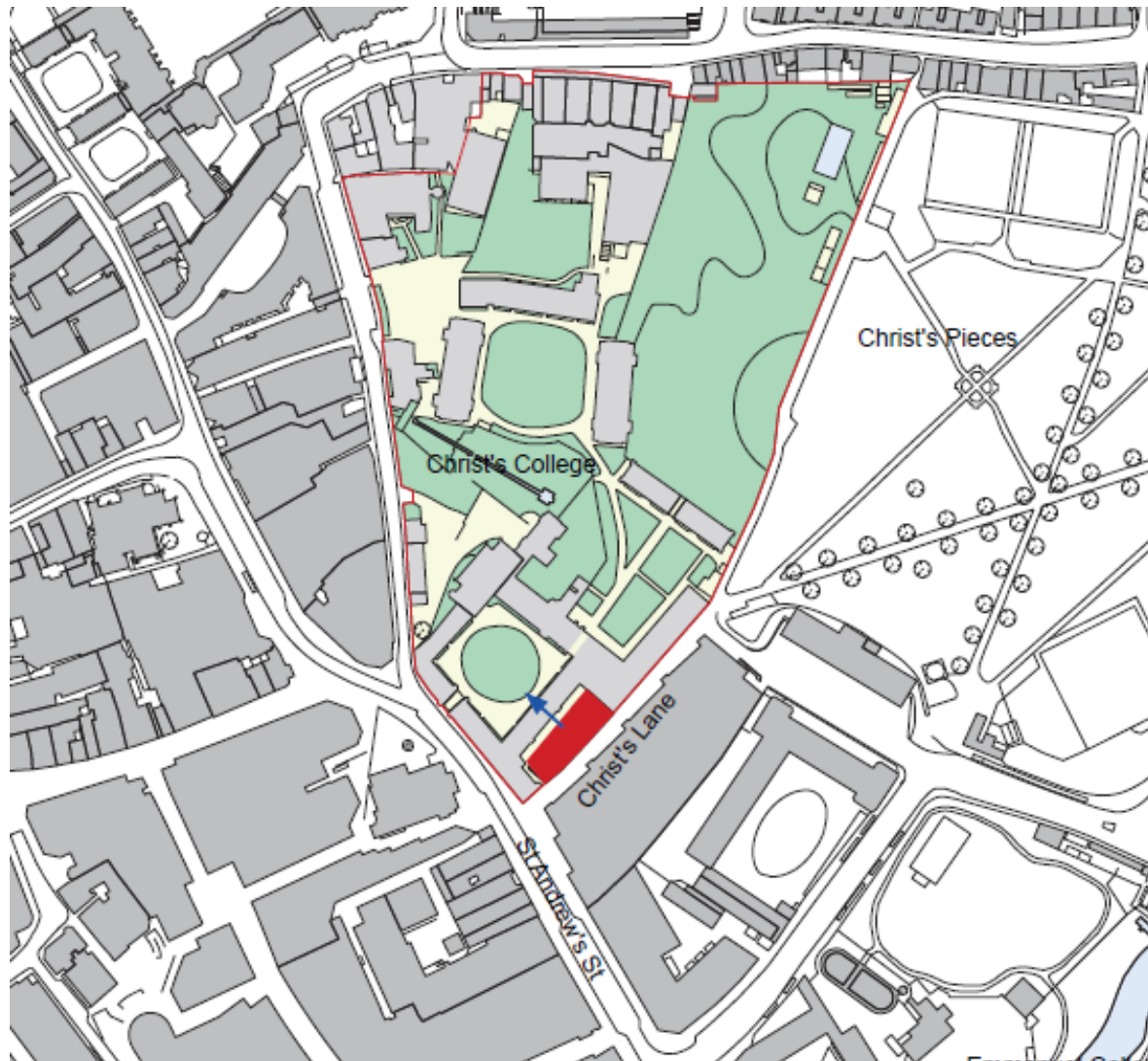
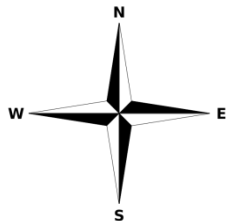

Existing Ground Floor Plan



Page 3

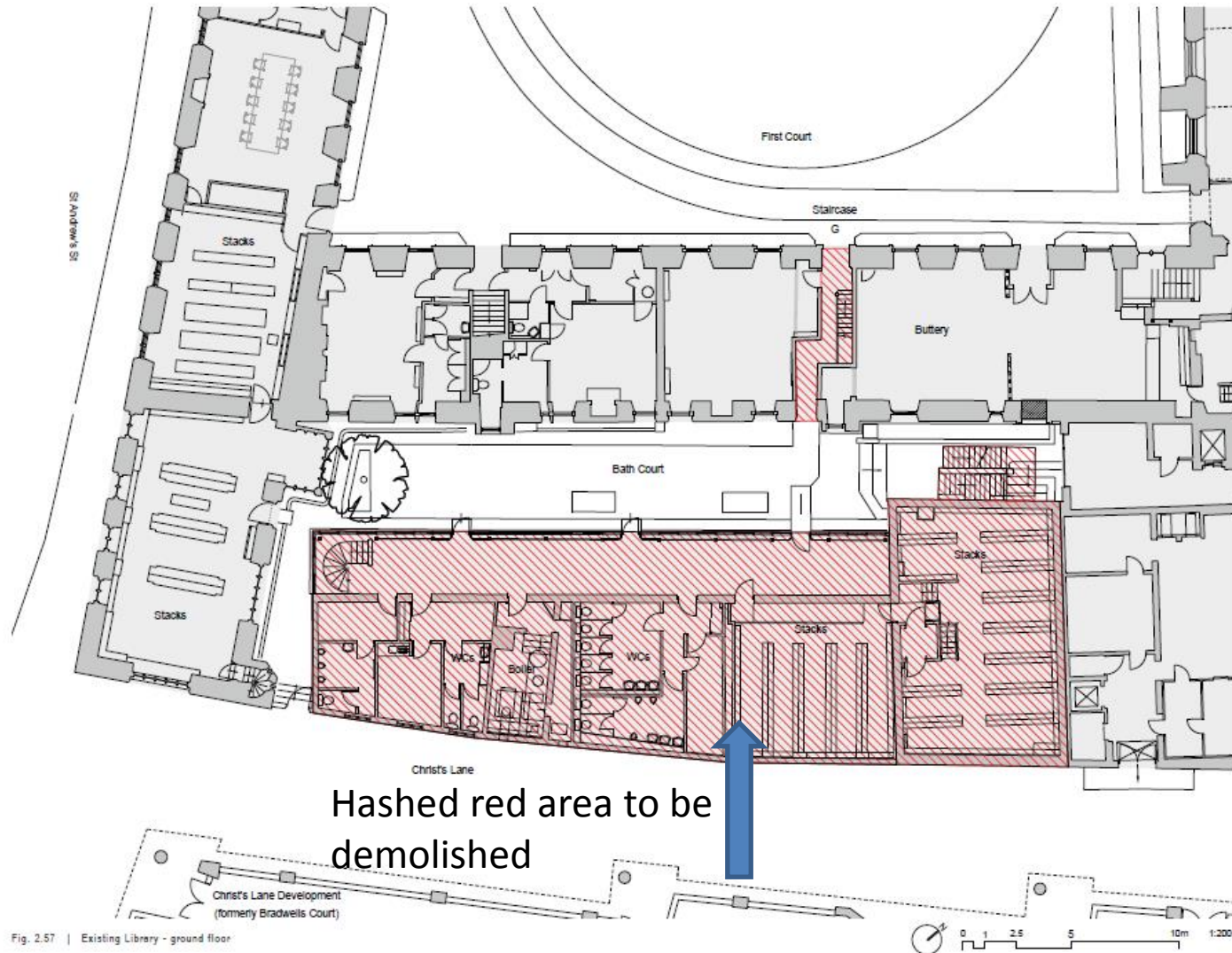

Fig. 2.56 | South Elevation of South Range

Page 4

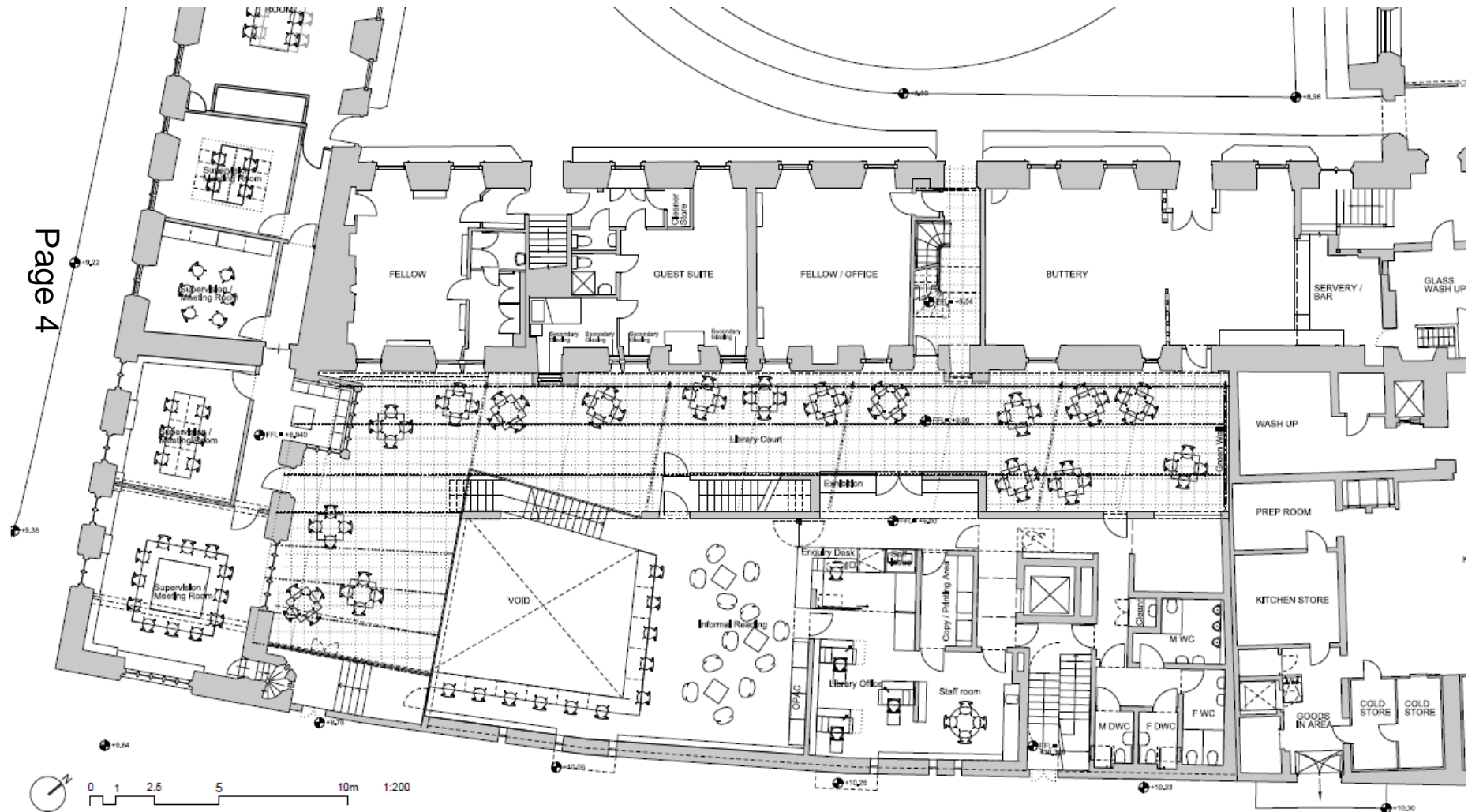

Fig. 4.17 | Ground Floor Plan

CHRIST'S LANE

First Floor

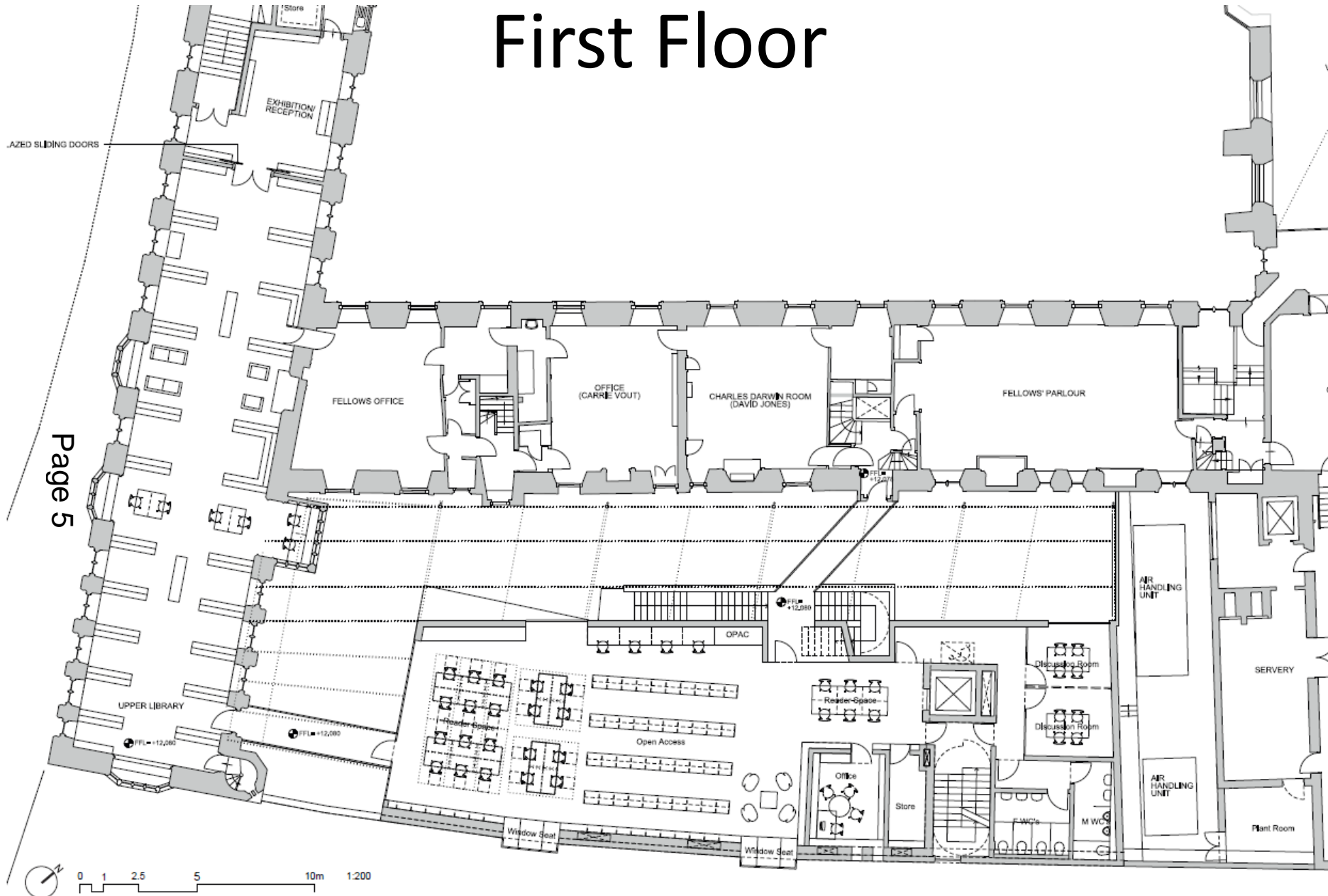
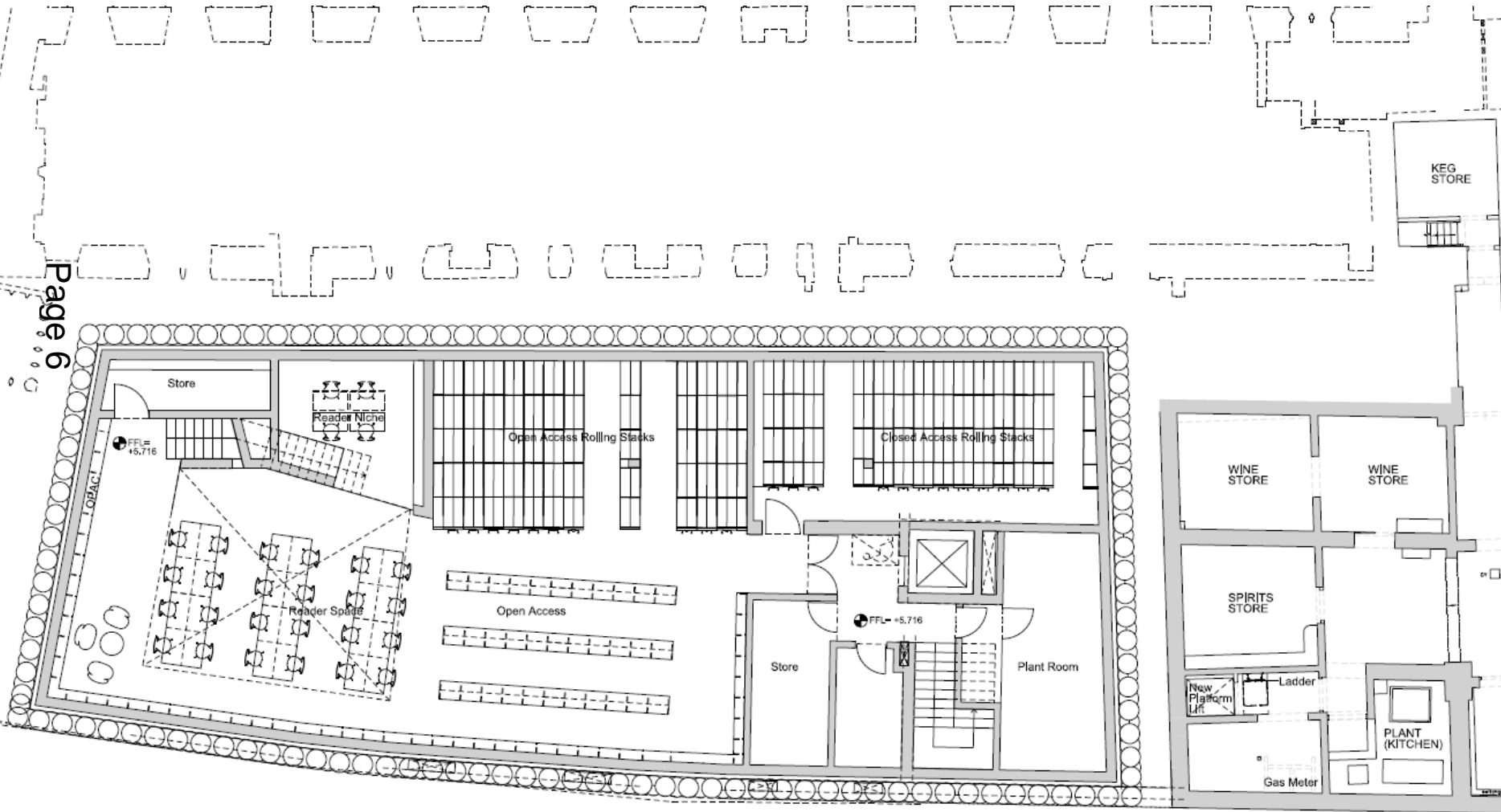

Fig. 4.18 | First Floor Plan

Basement

Page 6



Existing



Page 7

Proposed

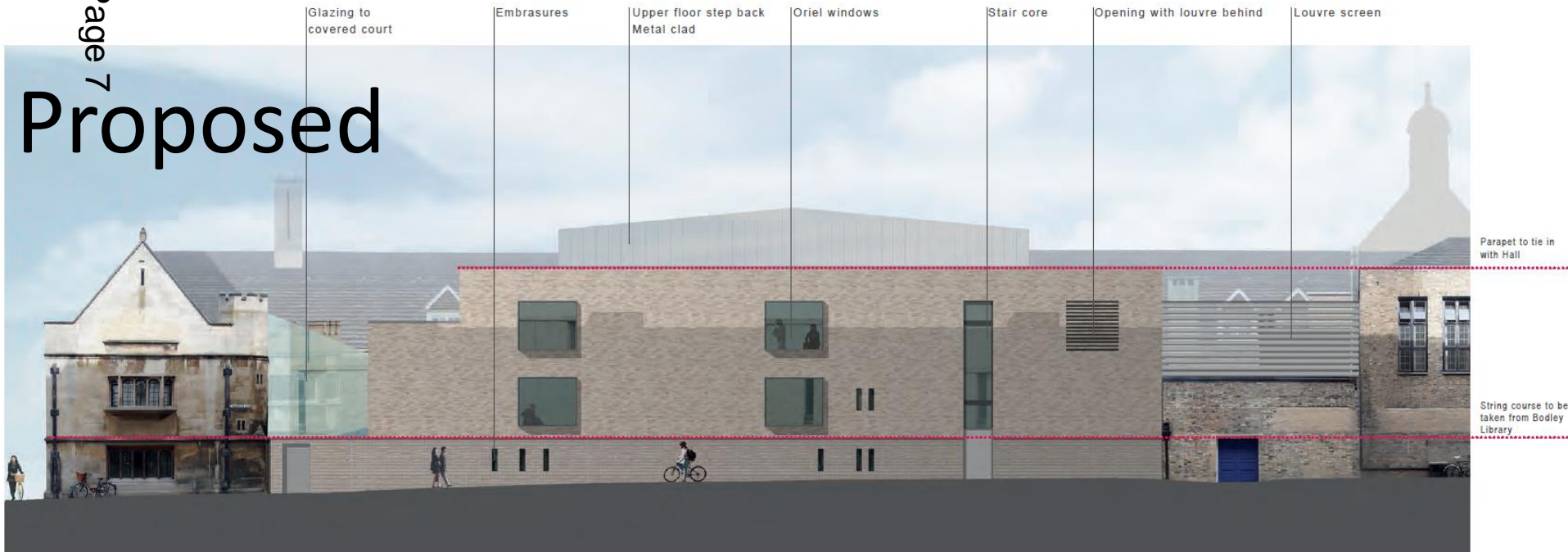

Sections

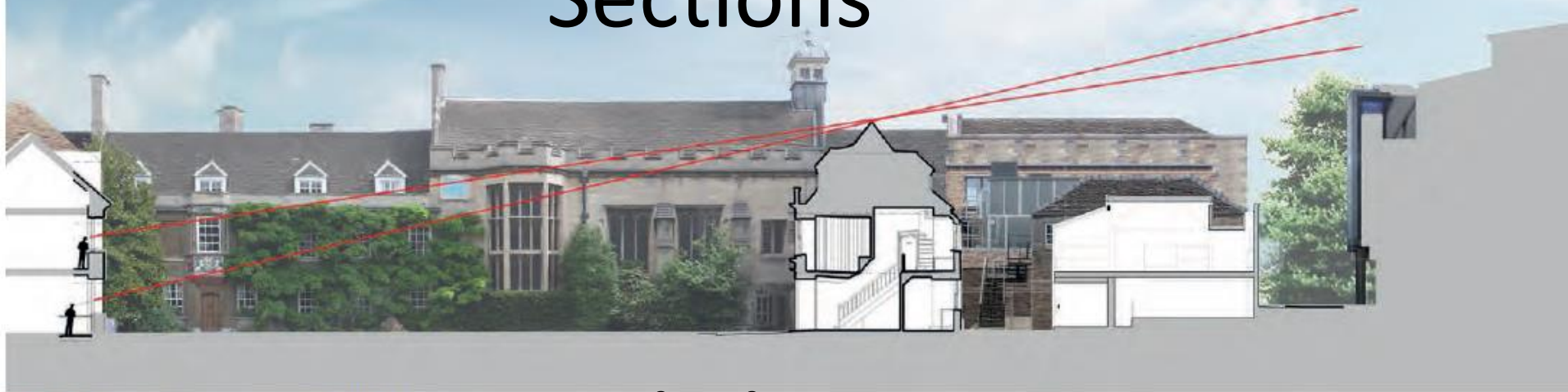

Fig. 4.25 Existing section through Bath Court and First Court

Existing

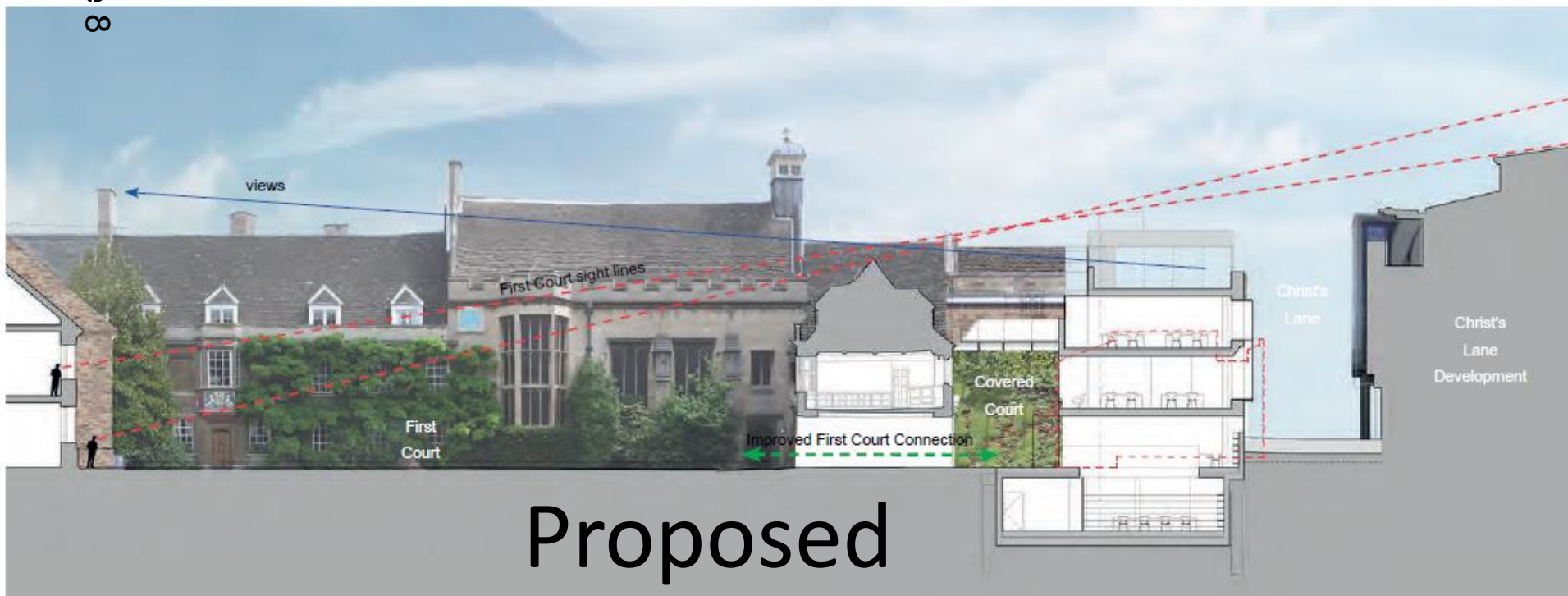

Fig. 4.26 | Proposed section through third floor terrace and First Court

Proposed

Proposed view down Christ's Lane

Page 9



Proposed view from Christ's Piece

Page 10



Glazed sliding doors

Bodley Library

Page 11

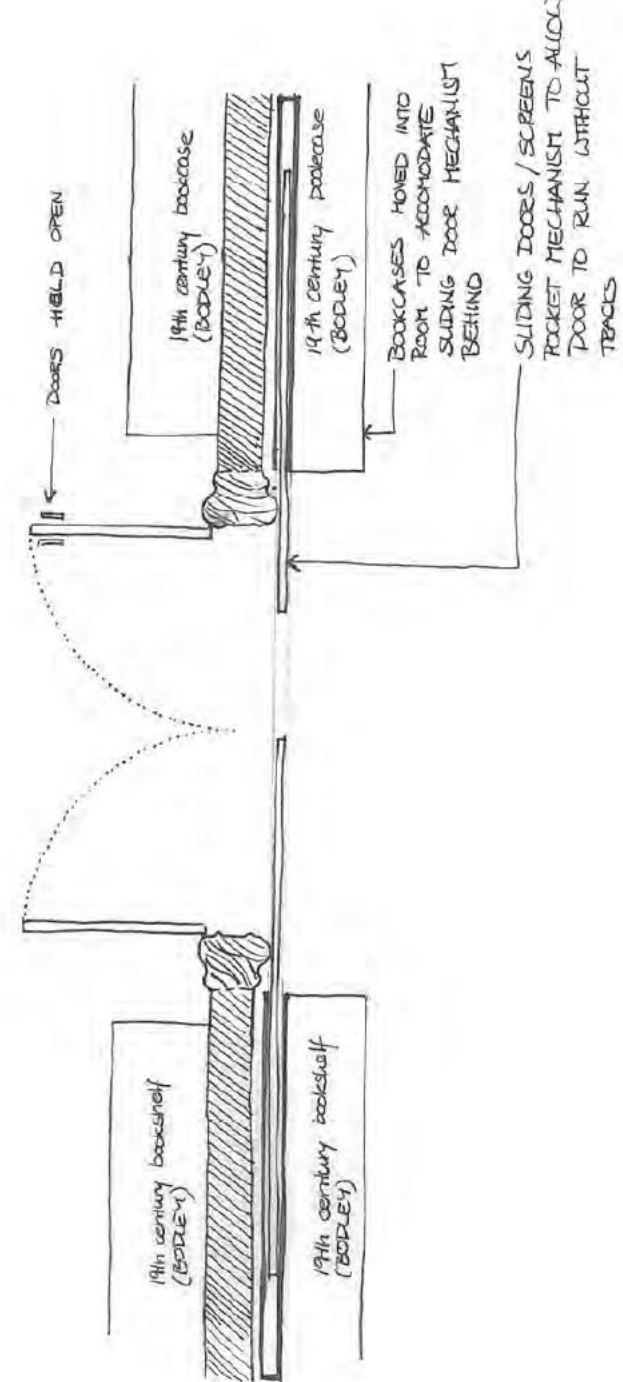

Glazed Door, Staircase G



Existing



Proposed

Internal Space

Page 13



Bridge Link to South Range

Page 14



Fig. 4.84 | South Range Staircase G - EXISTING



Fig. 4.85 | South Range Staircase G - PROPOSED New opening

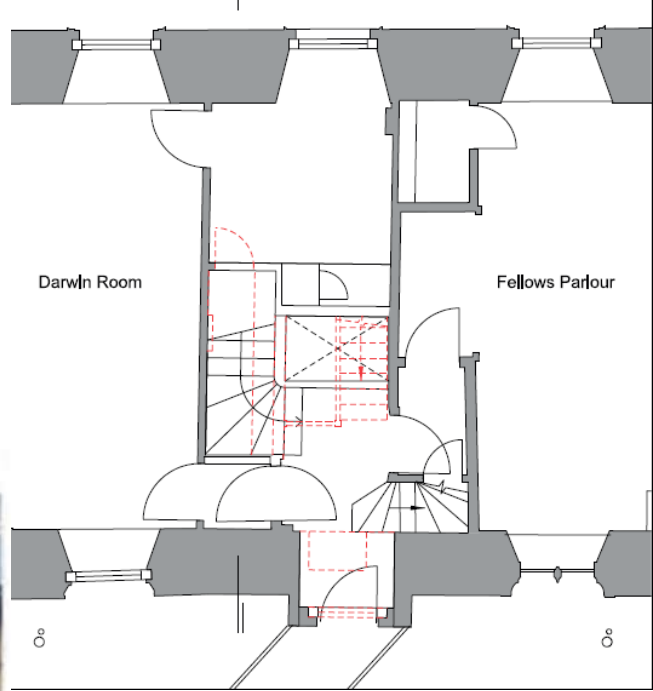

Opening up to incorporate the entrance to bridge with glazed door

Bridge connection

Frame to be removed and frameless glazing introduced to allow views into first court

Door to be introduced

Floor of Library Court to be level

16/1030/FUL West Garage site, Newmarket Road - Site Location Plan

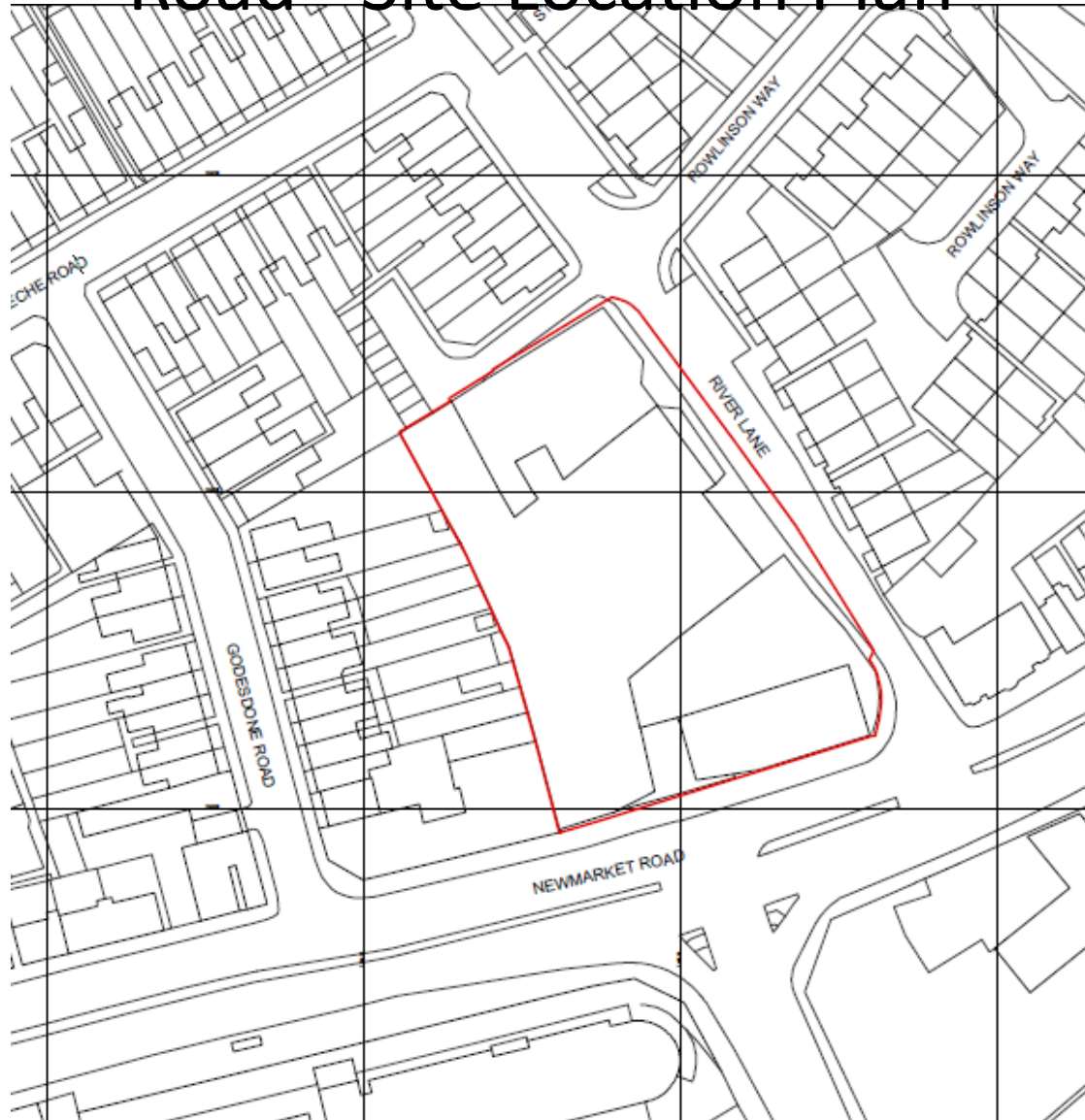

Ground floor plan

Proposed floor plans



Lower Ground Floor



First Floor



Second Floor



Third Floor

Comparative elevations

View from Newmarket Road



Red line of approved scheme overlaid on proposed scheme to show the difference

River Lane Elevations



Views North down River Lane



View South up River Lane

Godesdone Road Elevations

Page 20

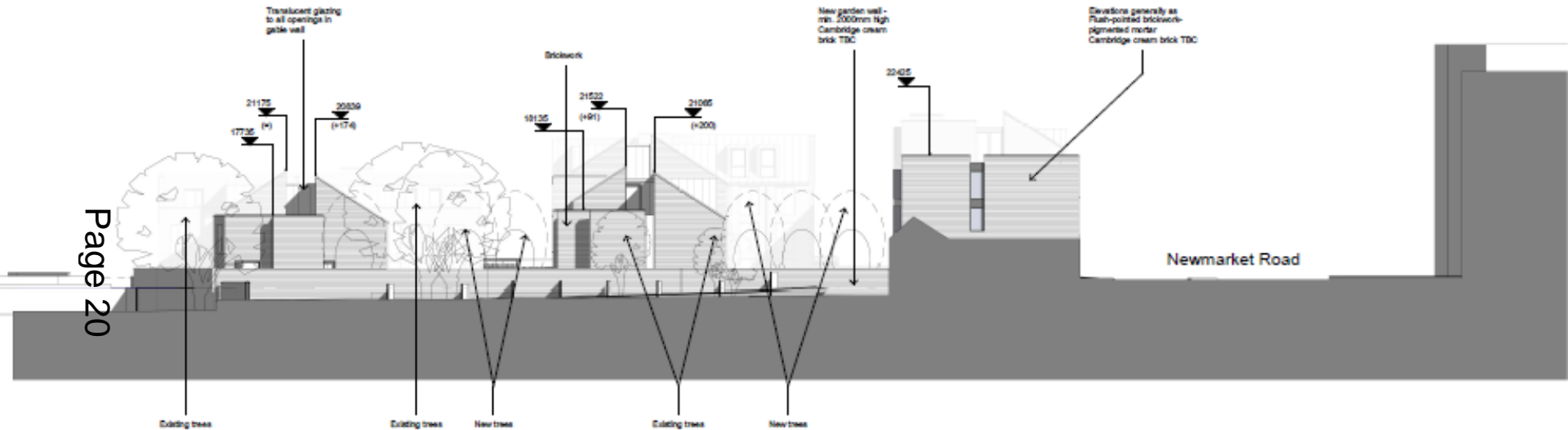

View from No 20 Godesdone Rd garden



View from No 10 Godesdone Rd garden

16/1088/S73 West Garage site, Newmarket Road

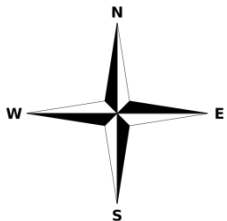
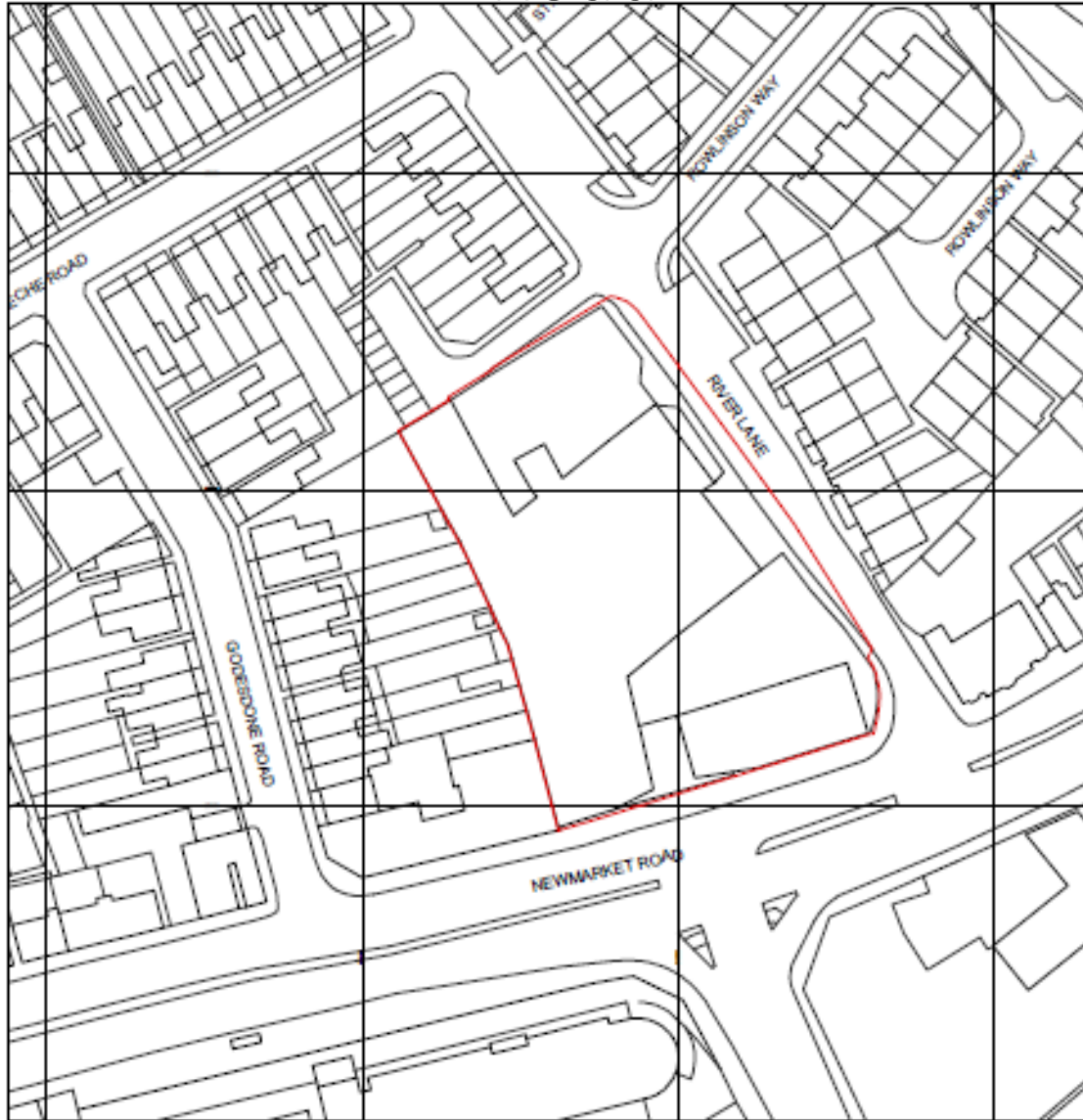

Proposed ground floor plan



Proposed other floor plans

Lower



Page 23

First



Second

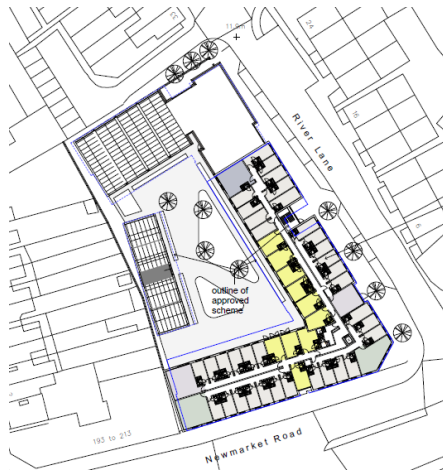

Third

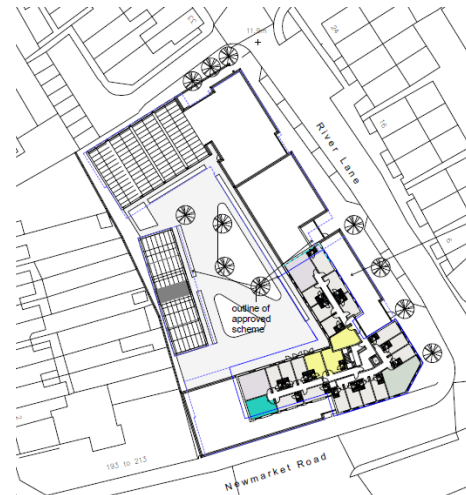

Proposed street elevations

Page 24

② River Lane Elevation
1:200

1

2

2

Proposed Amendments

- 1 Recessed windows slightly wider
- 2 Single stack rather than paired stack of windows
- 3 6 windows instead of seven
- 4 More glazing into common room

3

2

2

4

① Newmarket Road Elevation
1:200

Proposed courtyard elevations



Page 25

Courtyard Elevation A-A
1:200

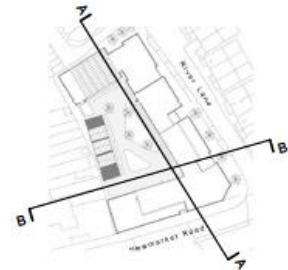

- Proposed Amendments
- 1 Glazing pattern amended
 - 2 Lounge windows - larger
 - 3 Retaining wall set back



② Courtyard Elevation B-B
1:200

Proposed west and north elevations

Page 26



Proposed Amendments

- 1 Zinc panel moved and narrowed to suit internal re-organisation
- 2 Window omitted
- 3 Ventilation louvre pattern amended

① **Godesdone Road Gardens Elevation**
1 : 200



② **Rowlinson Way Elevation**
1 : 200

Proposed Godesdone Road elevation

Proposed west elevation 16/1088/S73 with approved (14/1154/FUL) overlay
- 1:200@A1

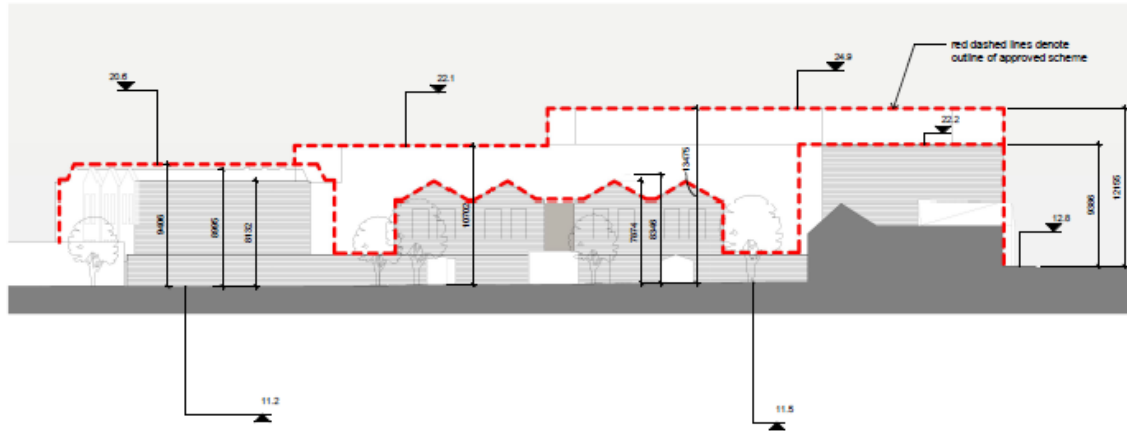

Extract from Topographical
Survey (16/1088/S73)

Proposed sections



① Courtyard section C-C
1:200

Proposed Amendments
1 Plant re-located
2 Glazing amended to lounge windows



② Courtyard Section D-D
1:200

Page 29

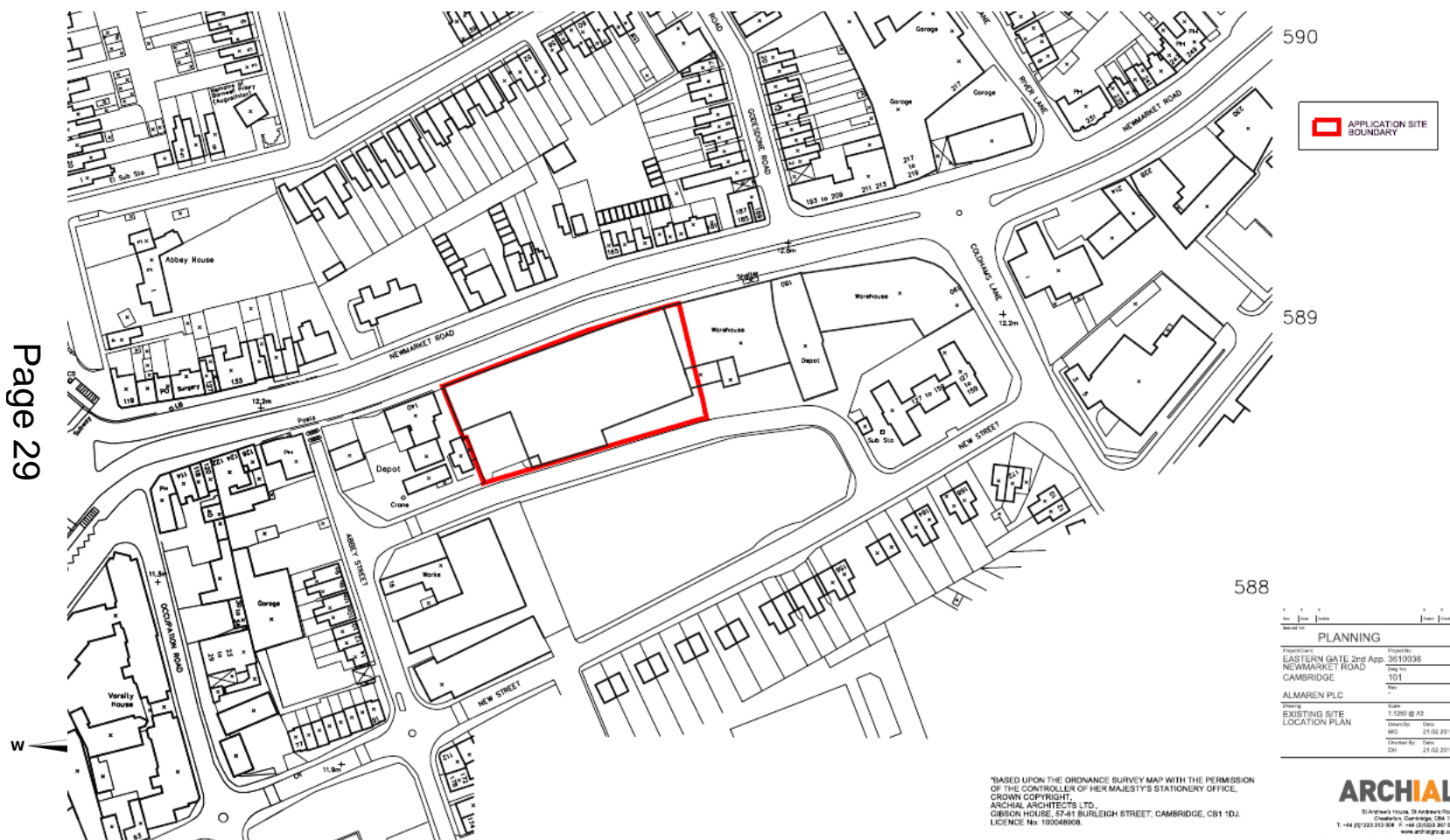

View from Newmarket Road

Page 30



16/0617/FUL Hayling House, Fen Road

Site Location Plan

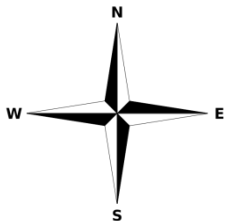
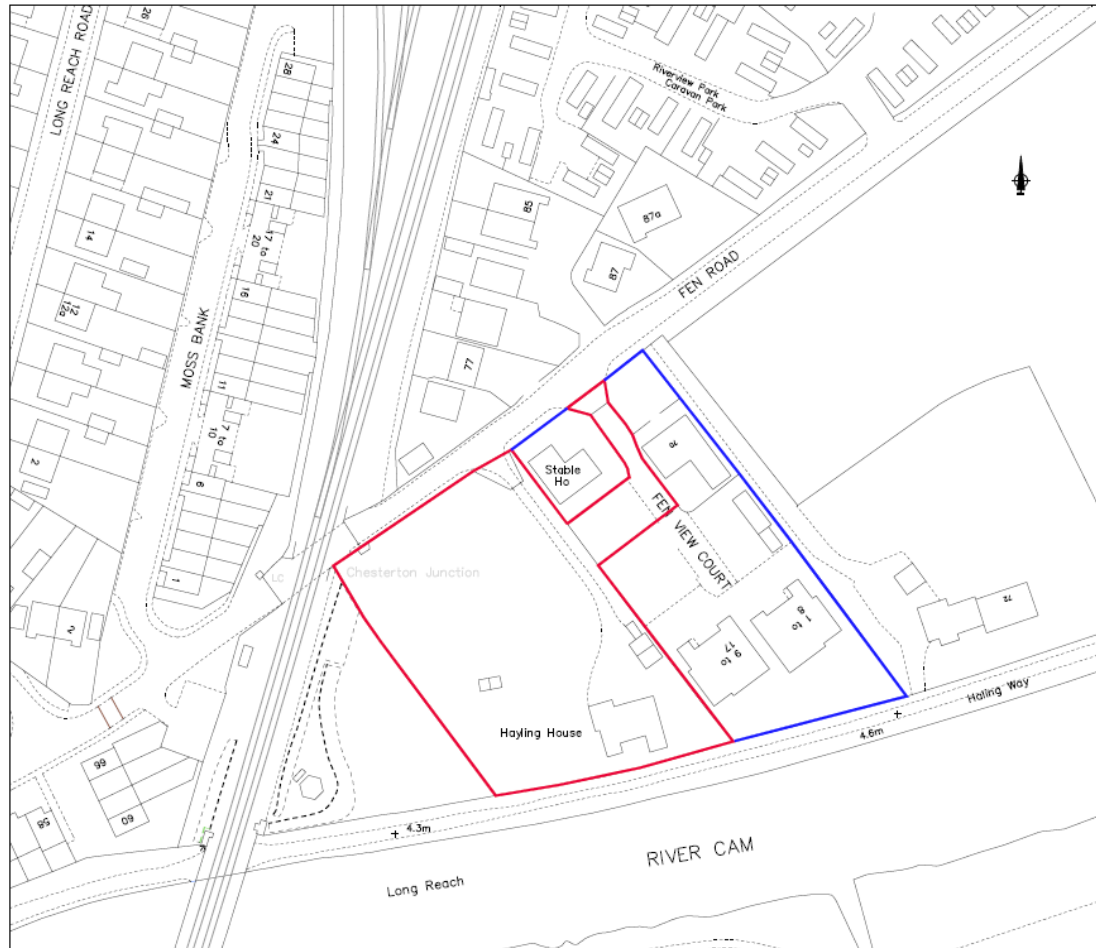

Page 32



Proposed elevations - Block 3



SOUTH EAST ELEVATION

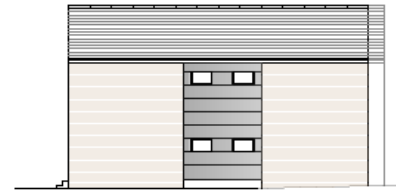

NORTH EAST ELEVATION



NORTH WEST ELEVATION

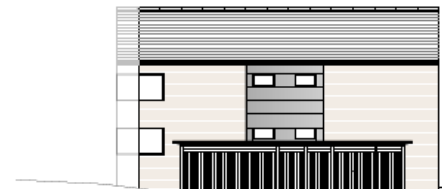

SOUTH WEST ELEVATION



SECTION

Proposed plans - Block 3

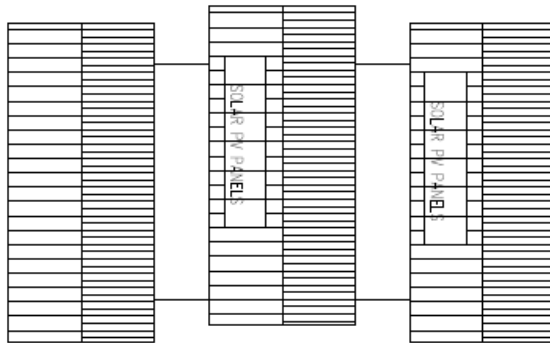

ROOF PLAN



GROUND FLOOR

TOTAL 667 sq m per unit



FIRST FLOOR

Proposed plans and elevations

Blocks 1 and 2



SOUTH EAST ELEVATION

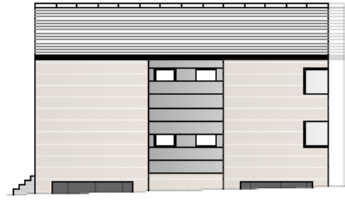

NORTH EAST ELEVATION



NORTH WEST ELEVATION

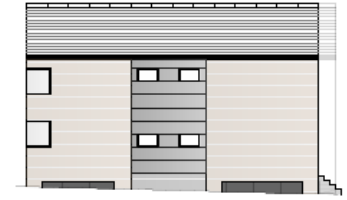

SOUTH WEST ELEVATION

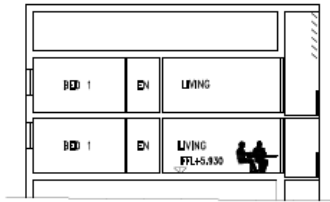

SECTION A-A

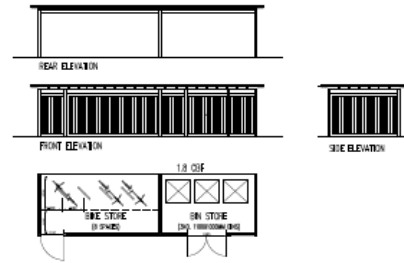

BIN & BIKE STORE

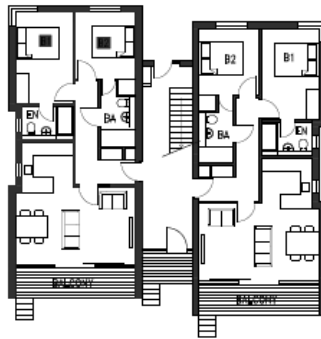

GROUND FLOOR



FIRST FLOOR

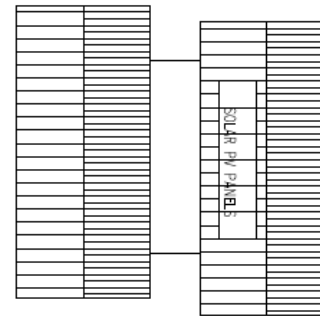

ROOF PLAN

MINOR/OTHER APPLICATIONS

16/1258/FUL 6 Greville Road Site Location Plan



Location Plan 1:1250 © A4

Proposed Site Plan

Page 38

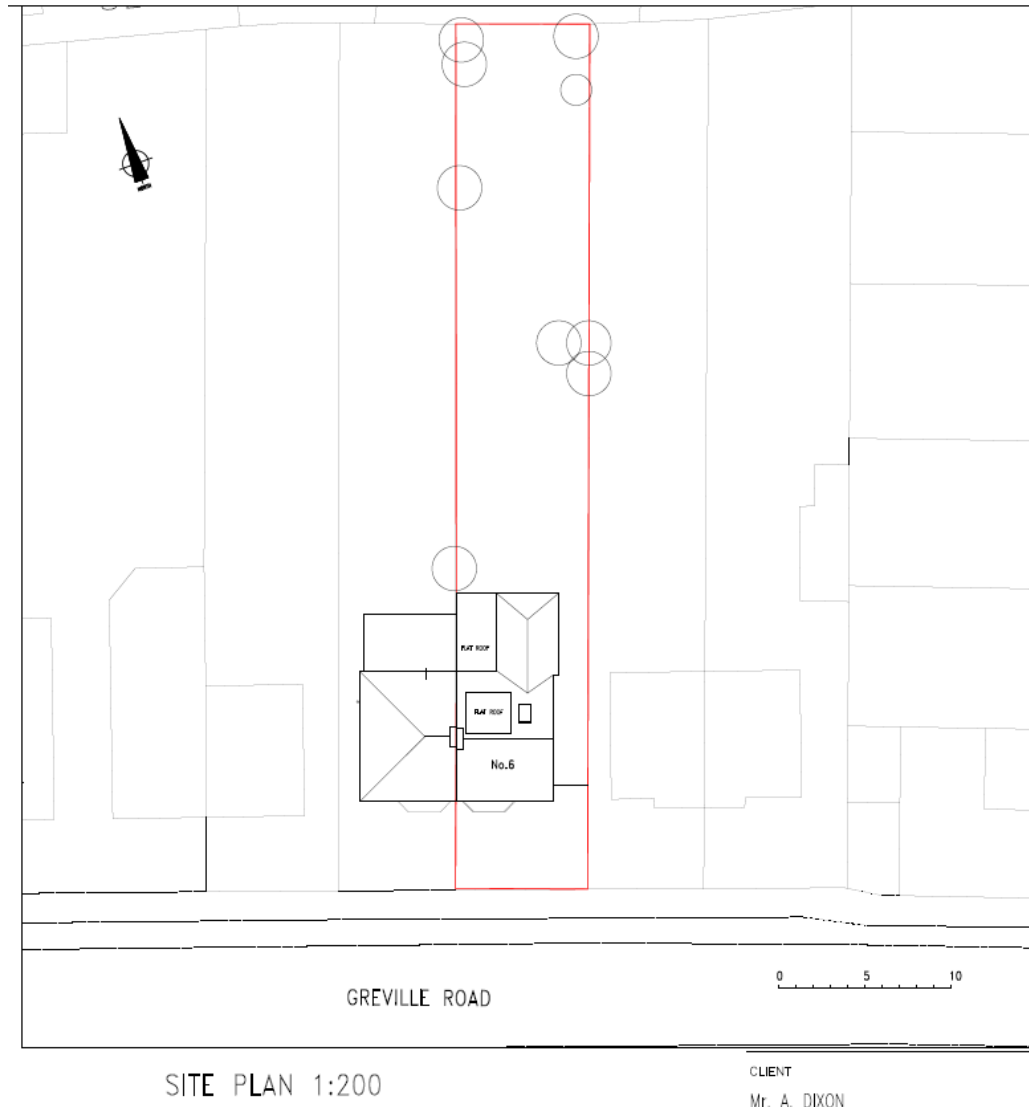

Proposed Plans

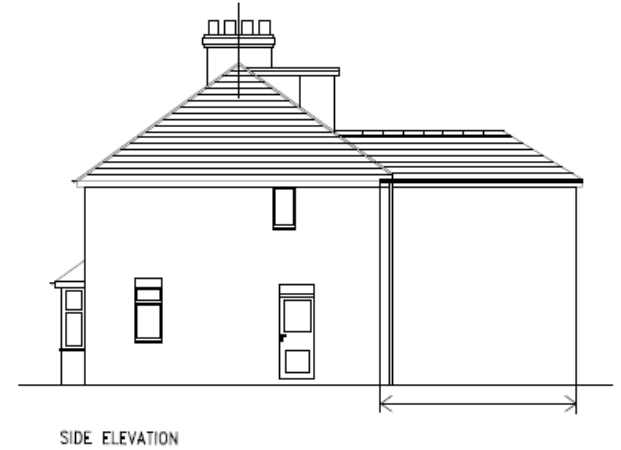
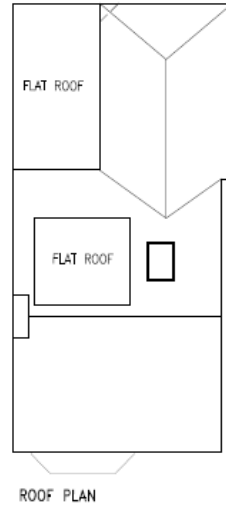
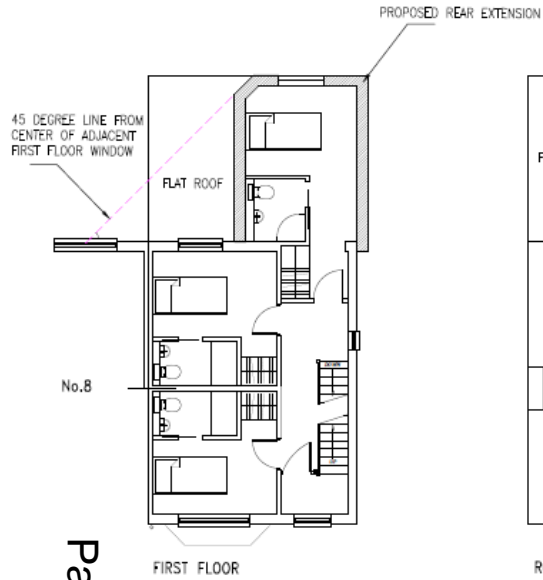

Page 39

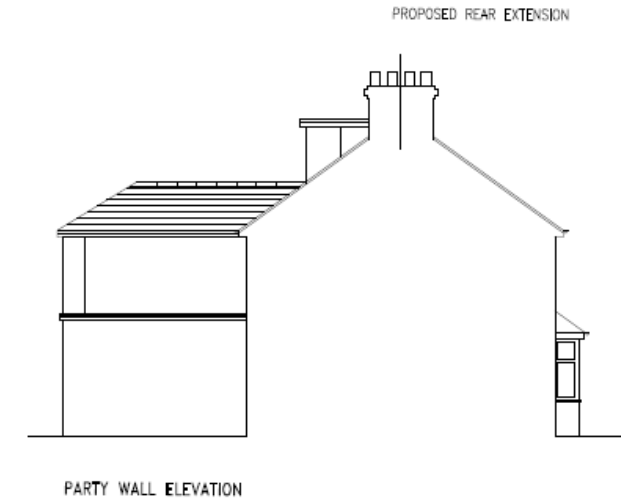
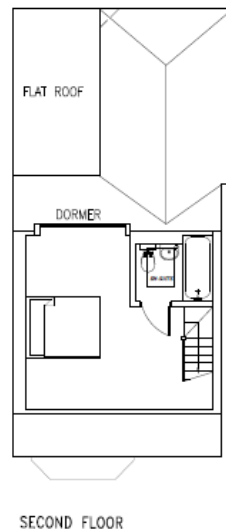
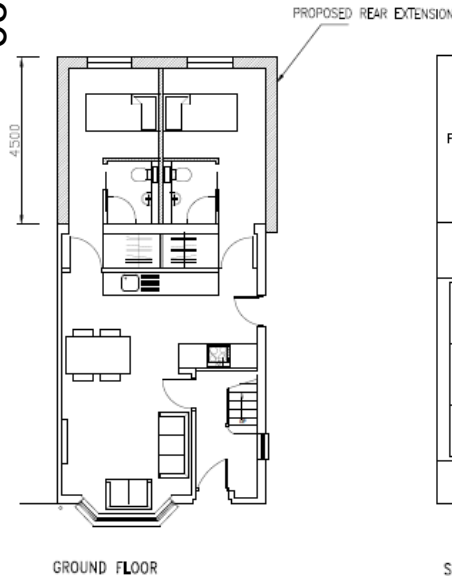

16/1054/FUL 63 Darwin Drive Site Location Plan

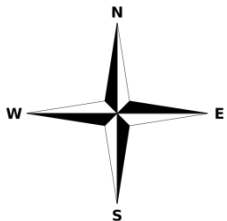
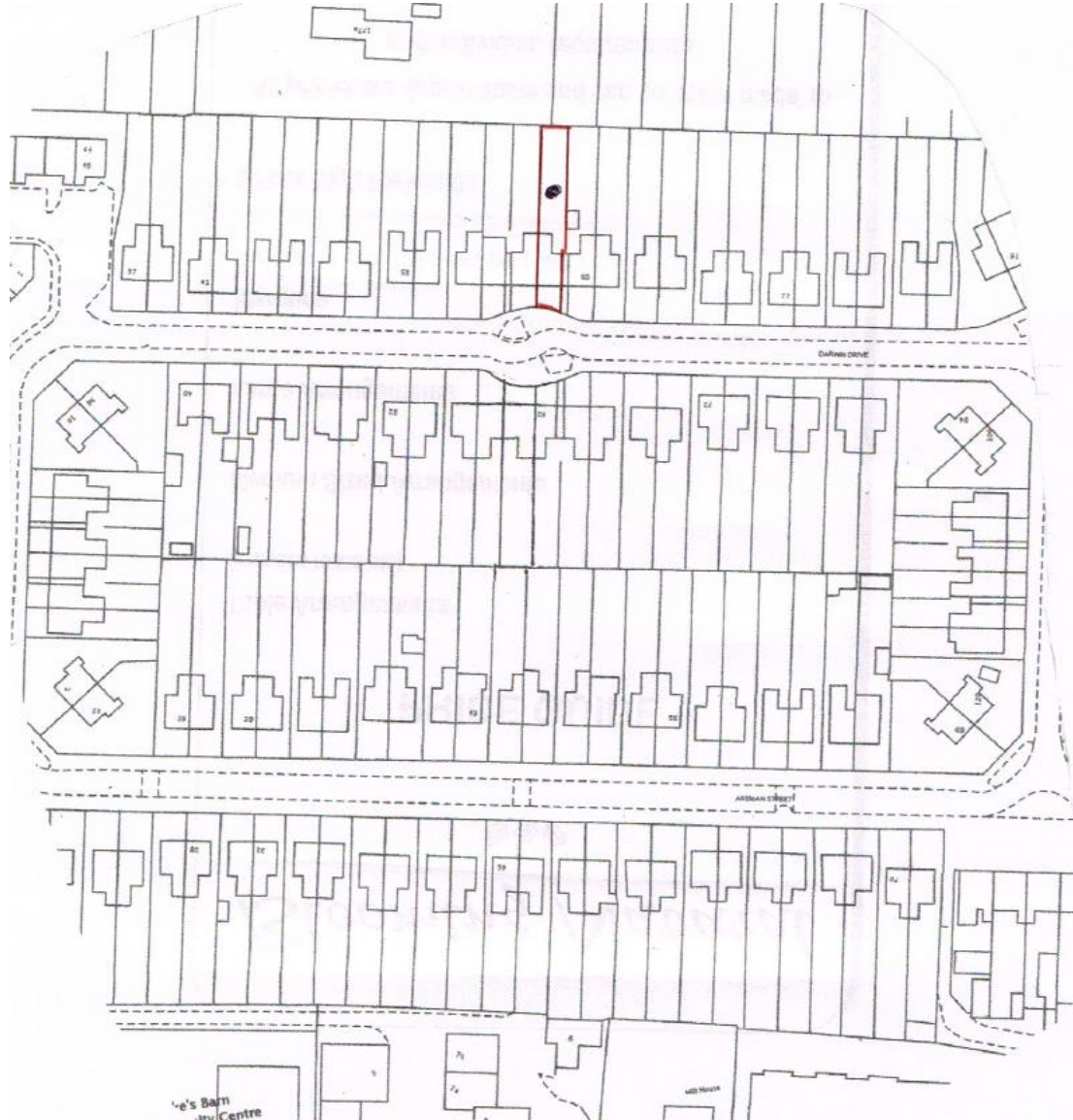

Block Plan

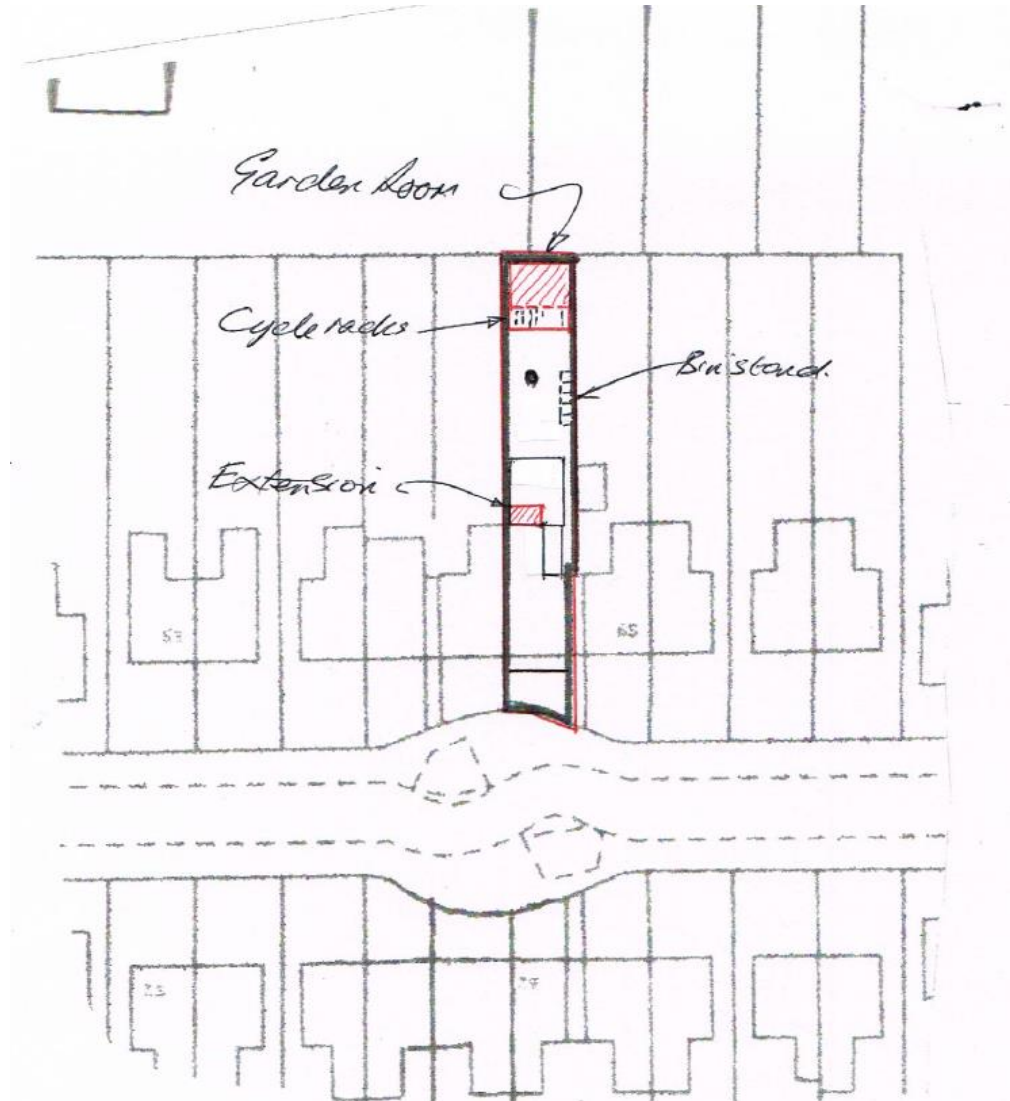

Proposed Plans

DO NOT SCALE

ELEVATIONS

PROPOSED

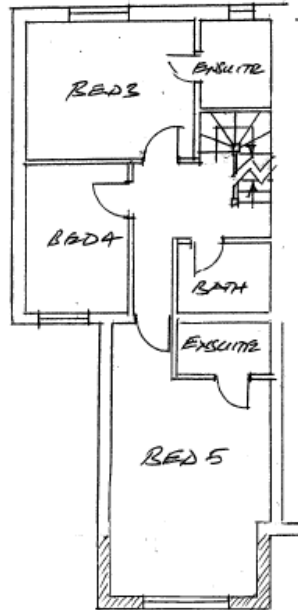
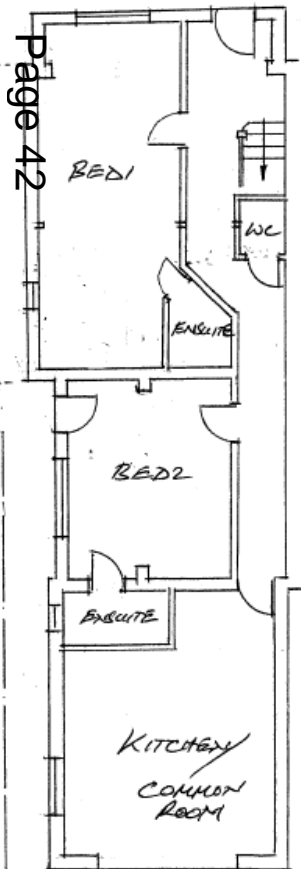

FIRST
PLANS

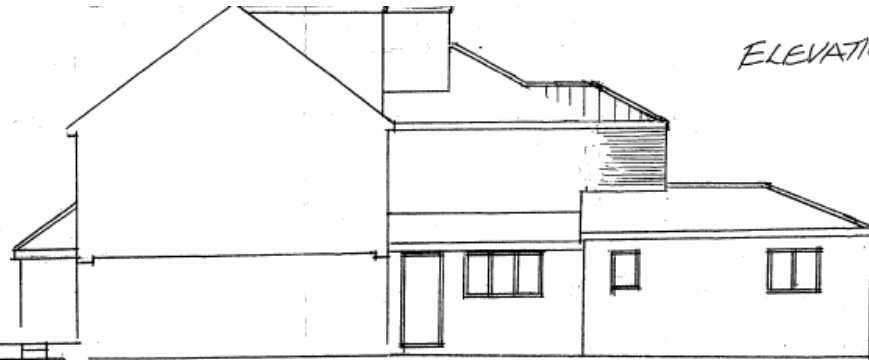

SIDE (E)

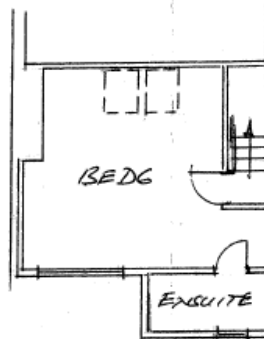

ROOF



REAR

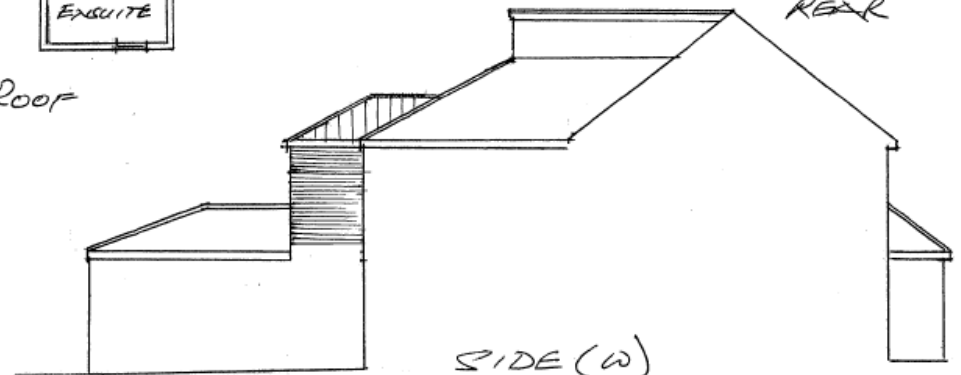

SIDE (W)

M.R. DESIGNS 100/101 OLD BANK PRESTON LANCASHIRE PR1 1AB 01773 42844 E: mrdesigns@hotmail.com		LOCAL AUTHORITY: CAMB. CITY TITLE: LAYOUT PLANS CLIENT: MRS. S. KHANNA SITE ADDRESS: 63 DARWIN DR CAMBRIDGE CB4 3HQ
SCALE: 1:100 @ A3 Drawing No: MISC 37 Date: B		

GROUND

Proposed Roof and Garden Room Plans

ROOF PLANS

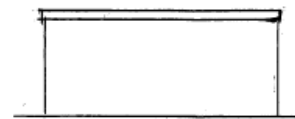
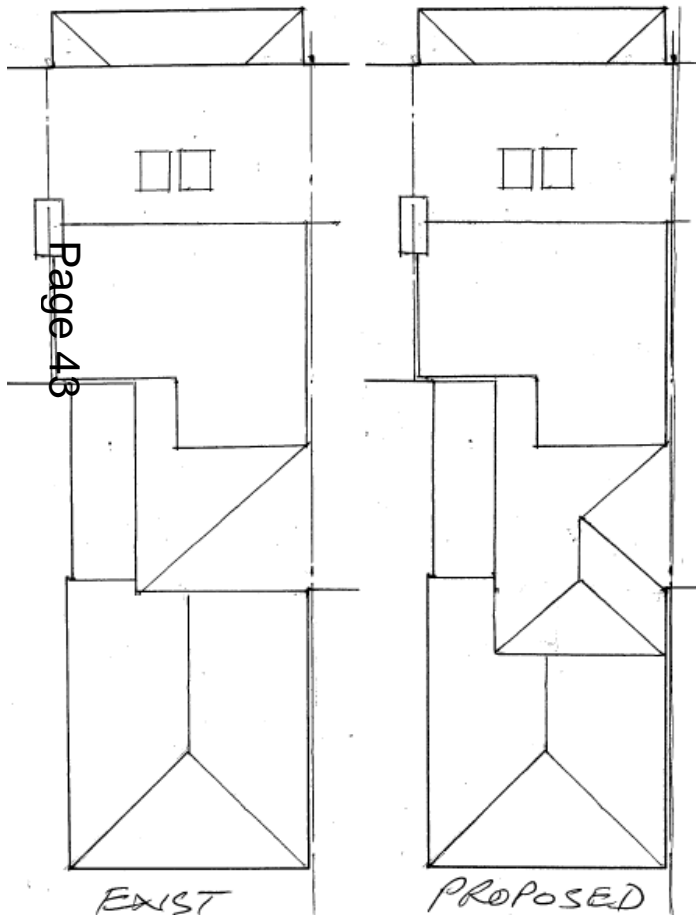

REAR (N)

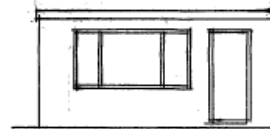

FRONT (S)

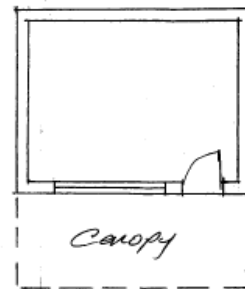

Canopy

PLAN



SIDE (E)

SIDE (W)

GARDEN ROOM

M.R. DESIGNS SHALE OLD ROAD PROCTORLOW ELY CAMBS. CB7 4LT M: 0783140844 E: mrdesigns@btinternet.com		LOCAL AUTHORITY: CAMBS CITY TITLE: ROOF PLANS & GARDEN ROOM CLIENT: MRS S KIRWAN, 2004 REF: AC008 63 DARWIN DR, CAMBRIDGE CB4 2HQ
SCALE: 1:100 @ A3	DRAWN BY: MISC 37	DATE: 2004

16/0822/FUL 27 Mill Road

Site Location Plan

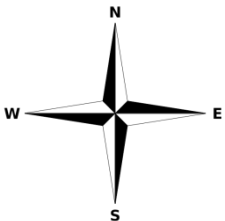

Proposed plans

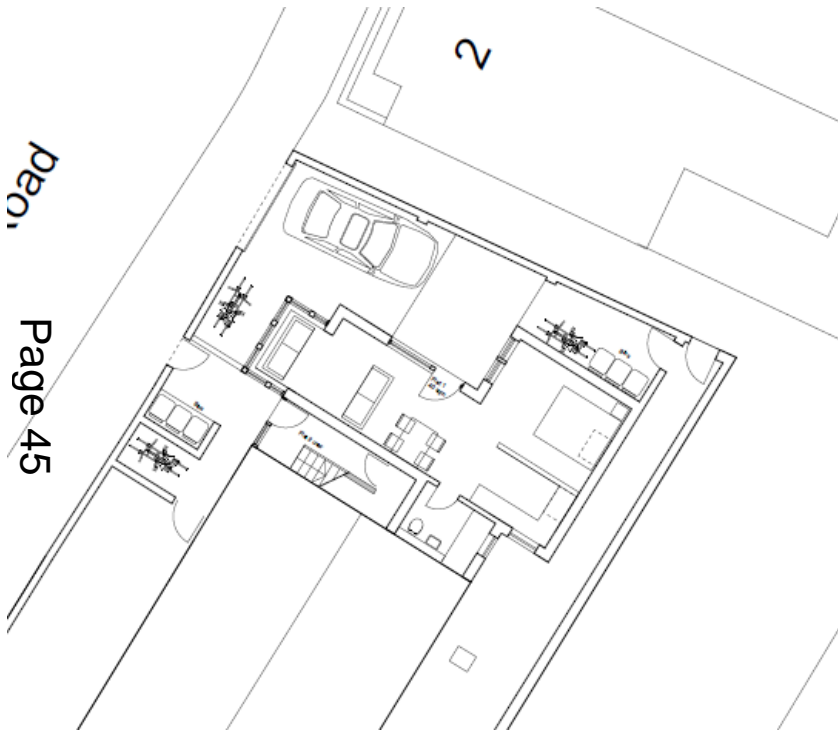

Ground floor

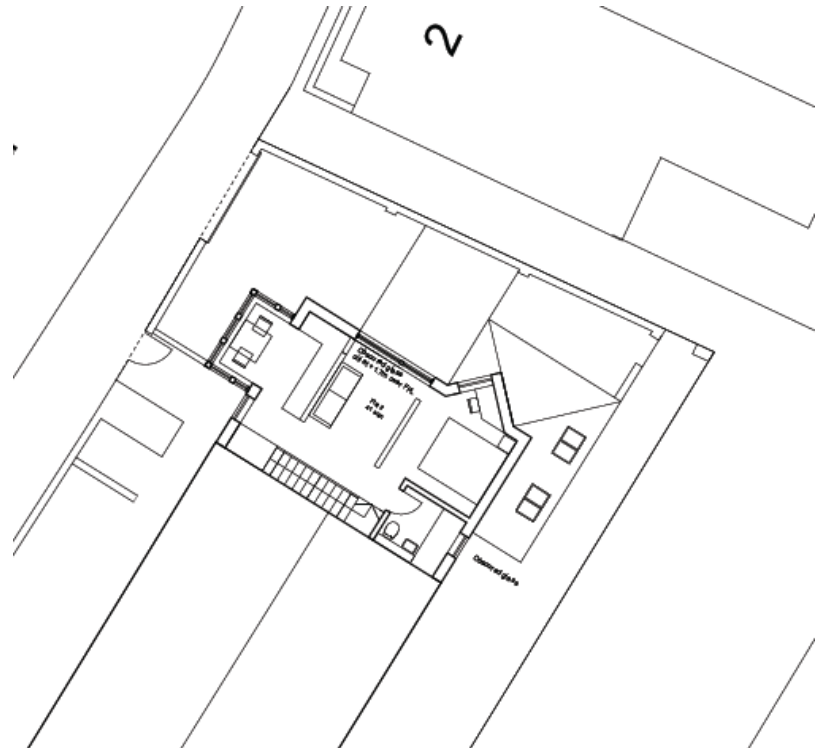

First floor

Guest Road elevation

Existing
Page 46

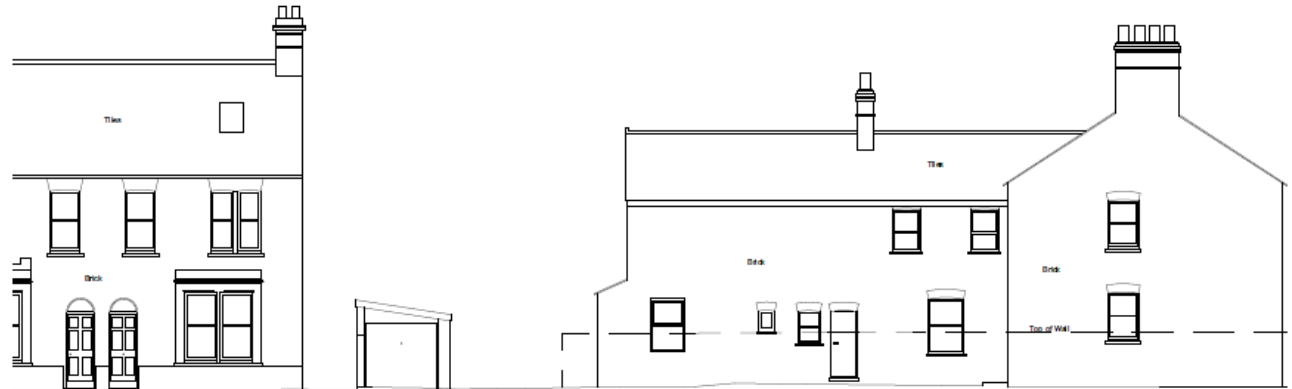

Proposed

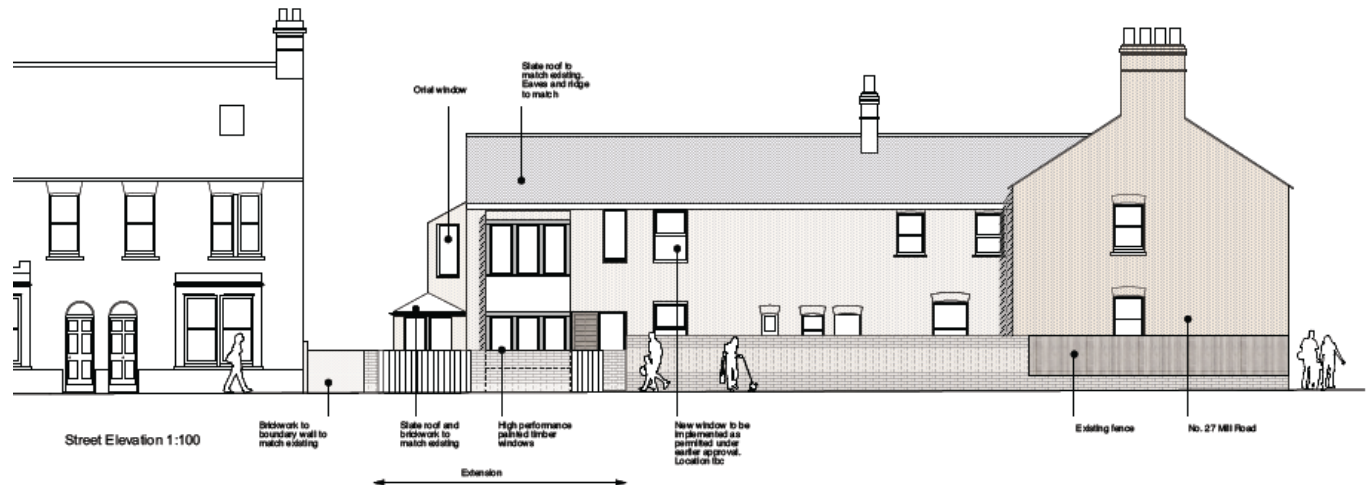

East elevation

Existing

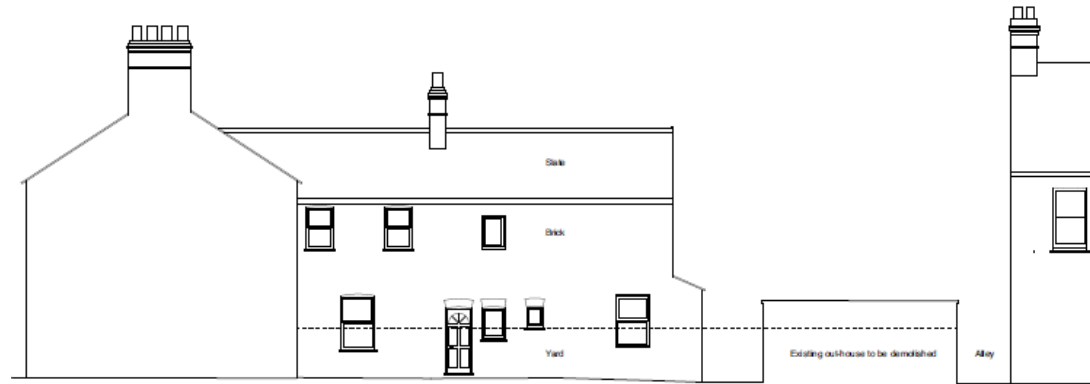

Page 47

Proposed

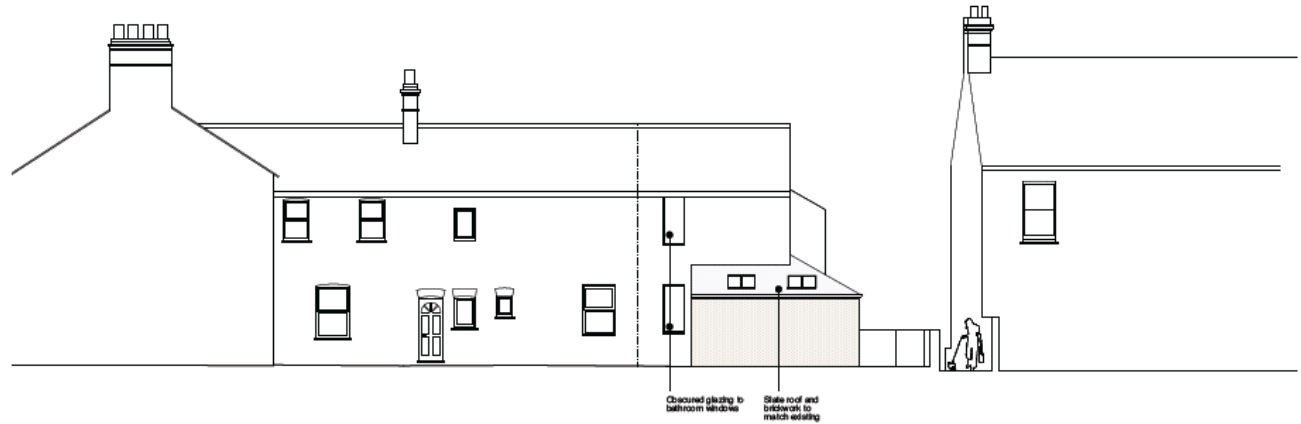

Rear (north) elevation

Existing



Proposed

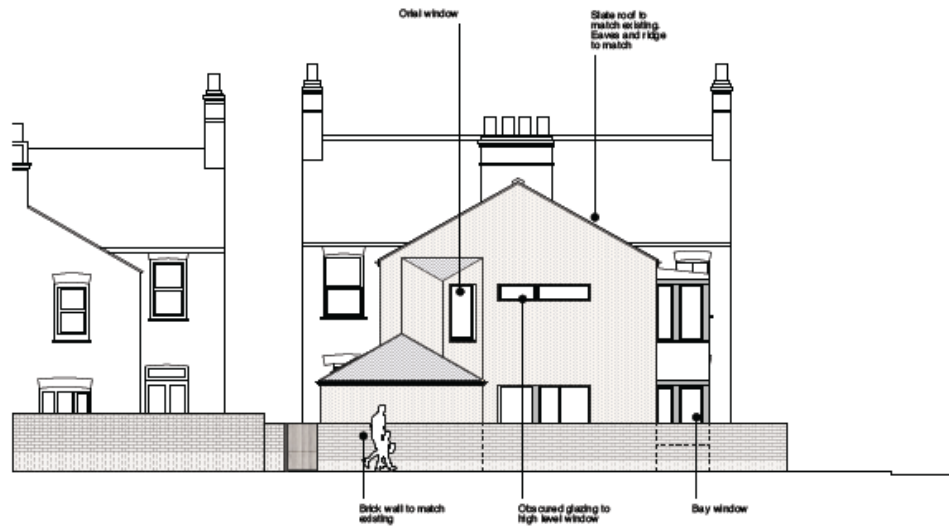

16/0824/FUL 29 Hawthorn Way Site Location Plan

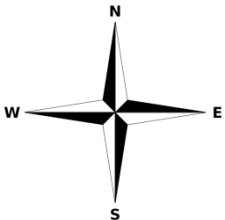
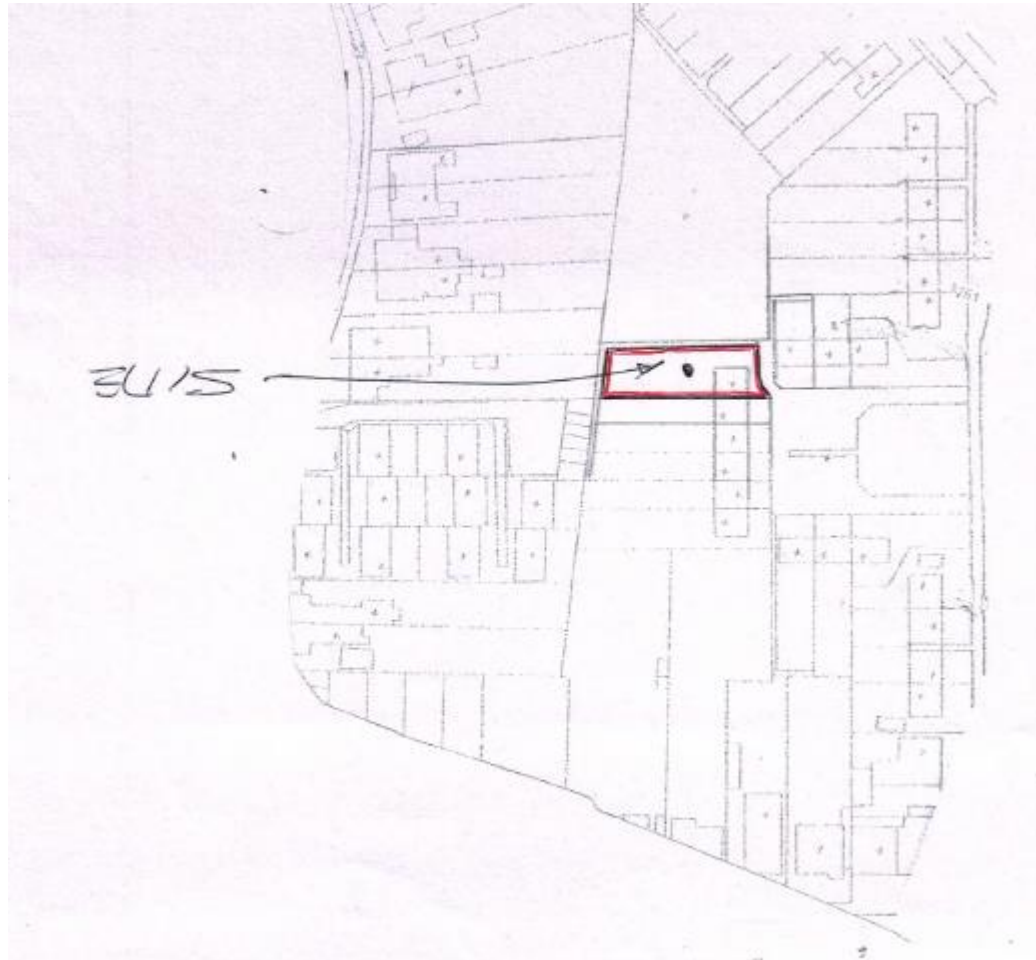

Proposed elevation

Page 50



FRONT

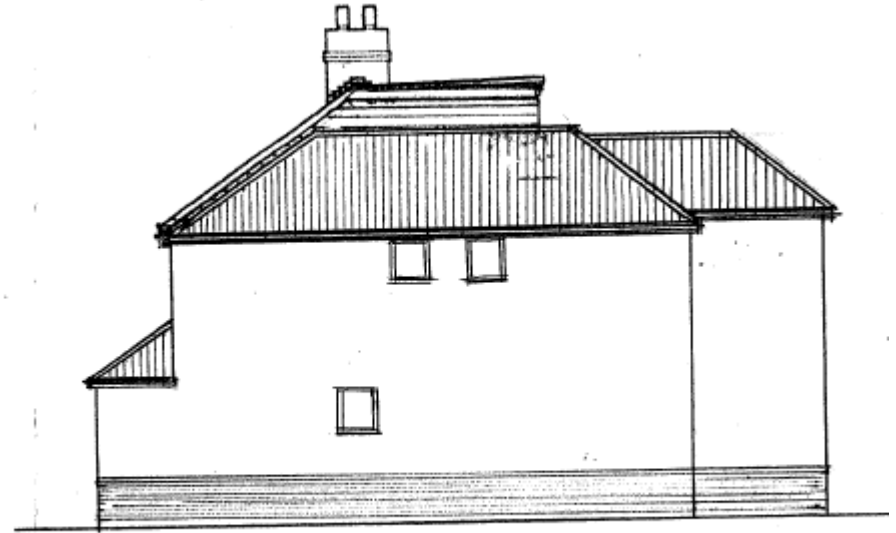

SIDE (X)



REAR

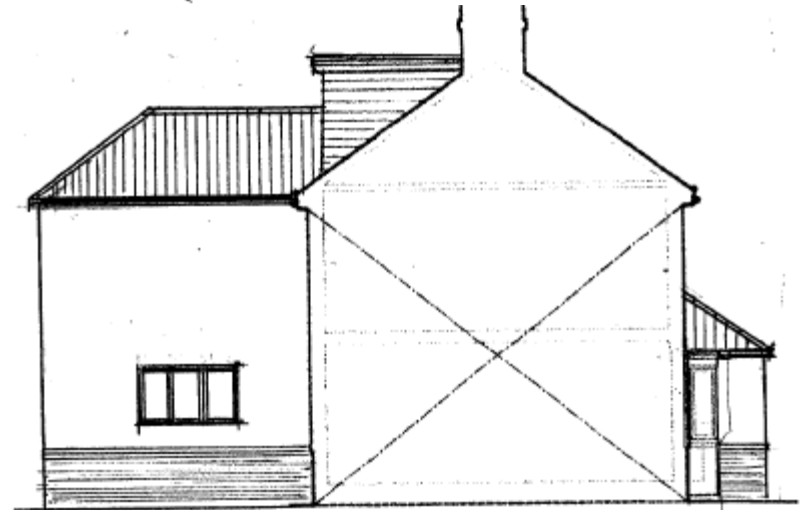

SIDE (S)

Proposed floor plans

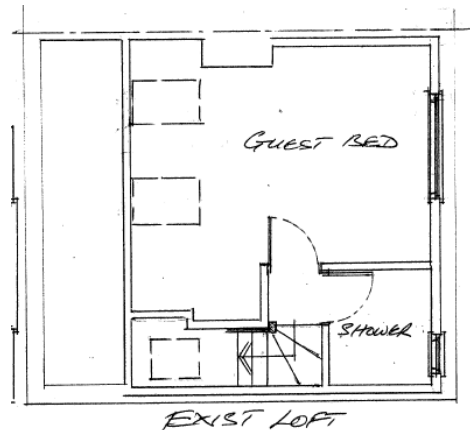
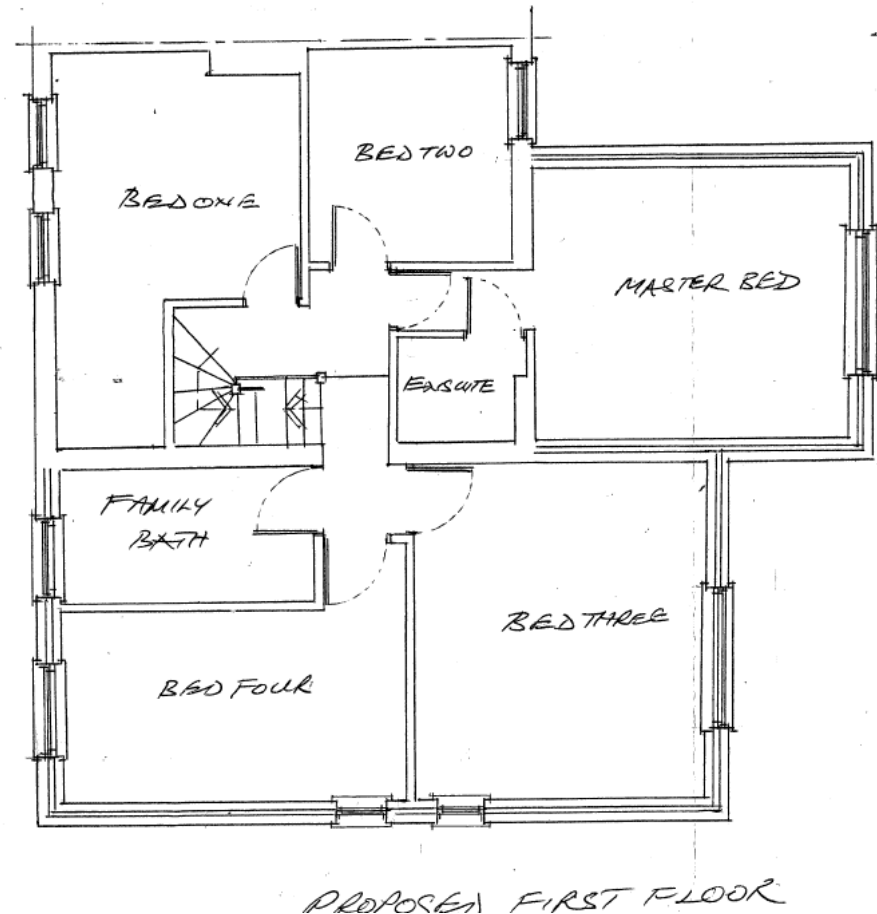
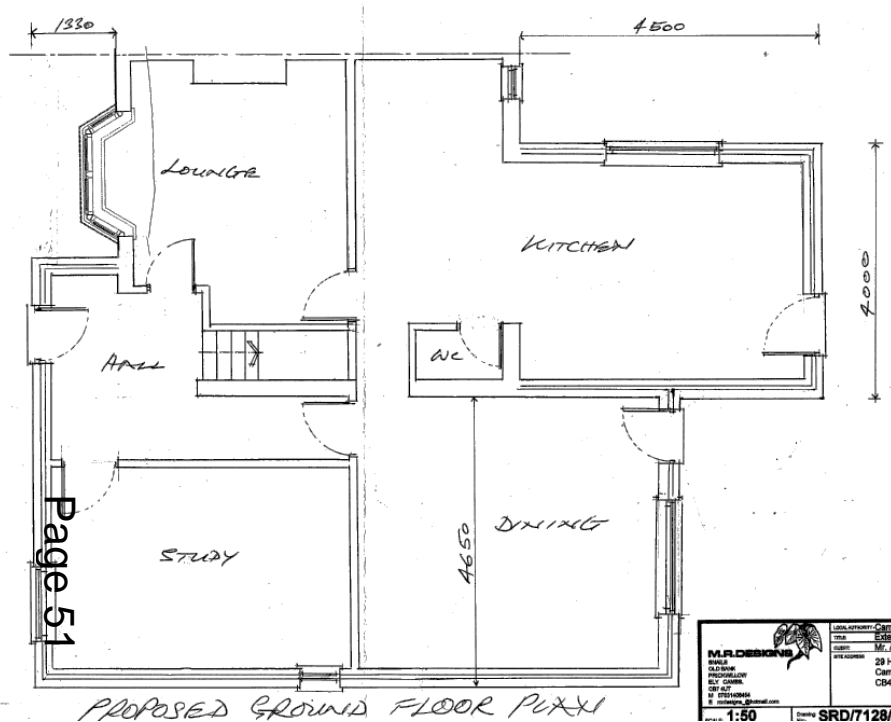

16/1039/FUL 171 Hills Road

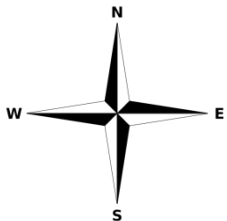
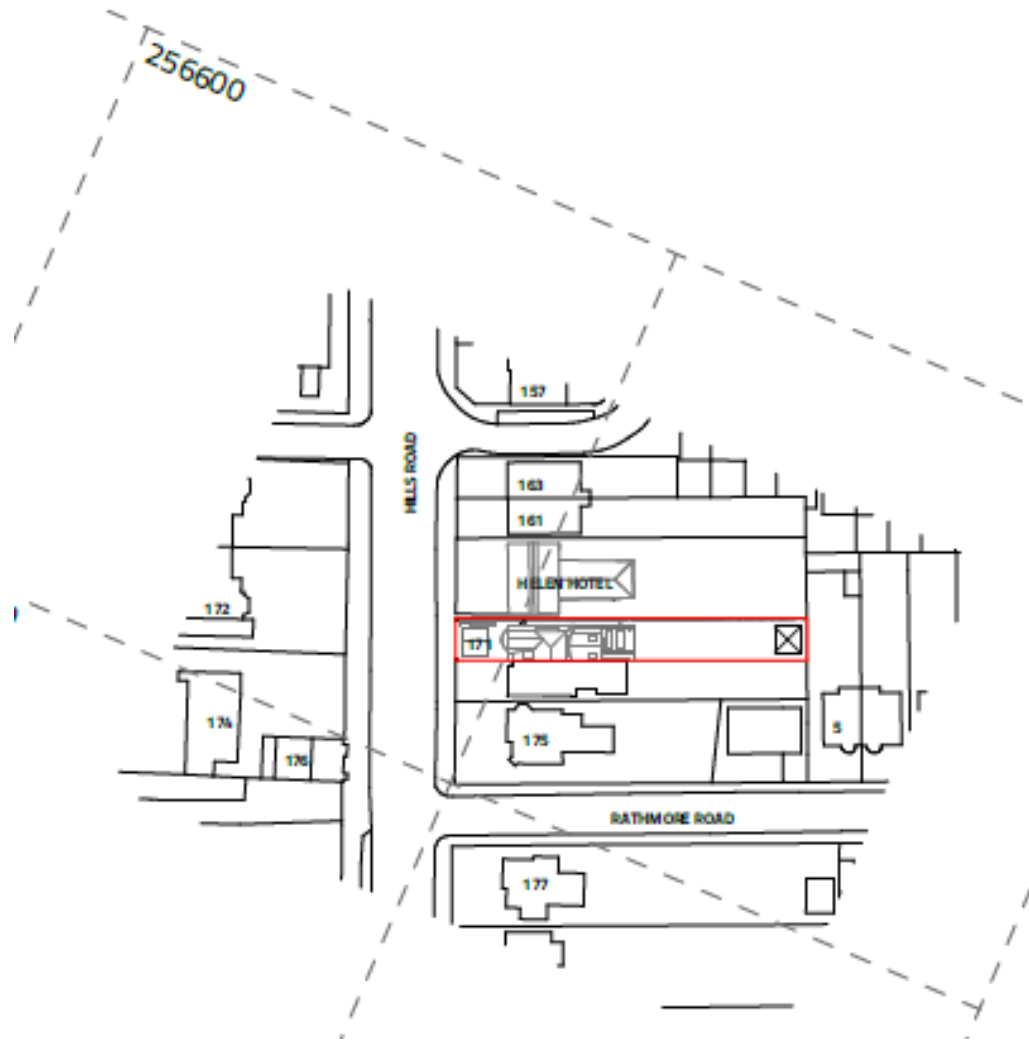

Proposed north elevations

Page 54

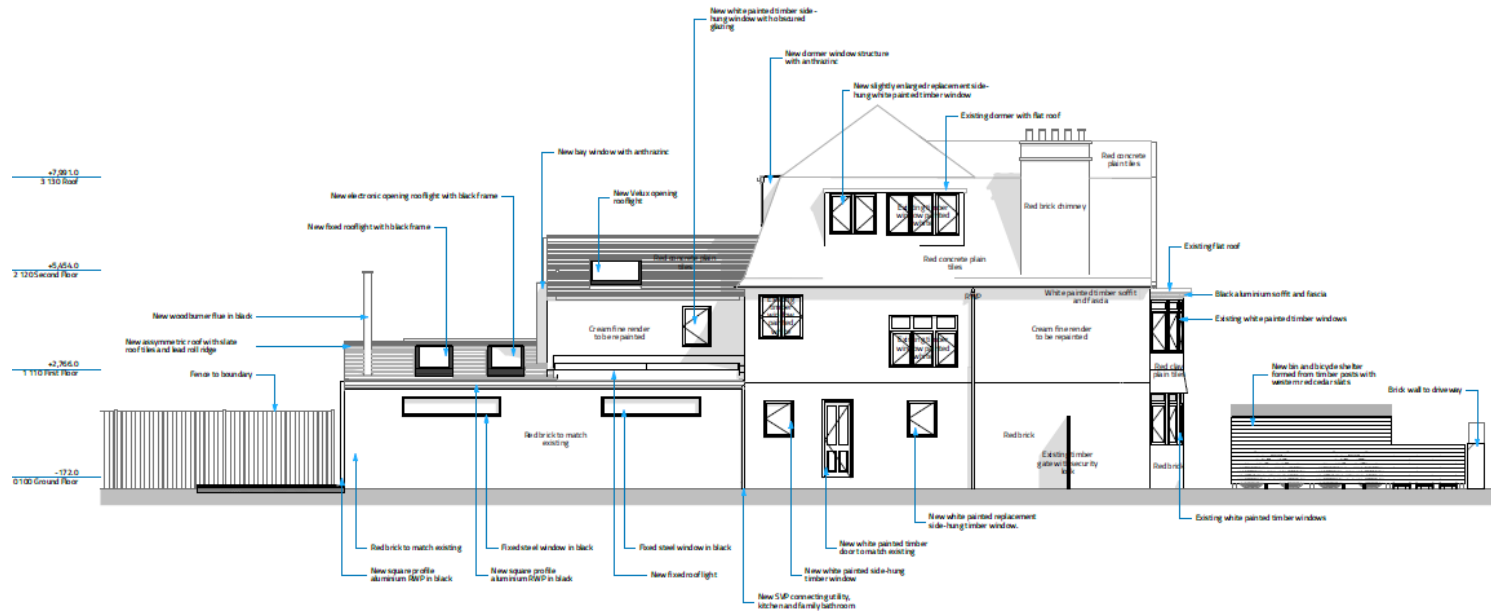

Proposed east and west elevations

GA 410
EAST ELEVATION

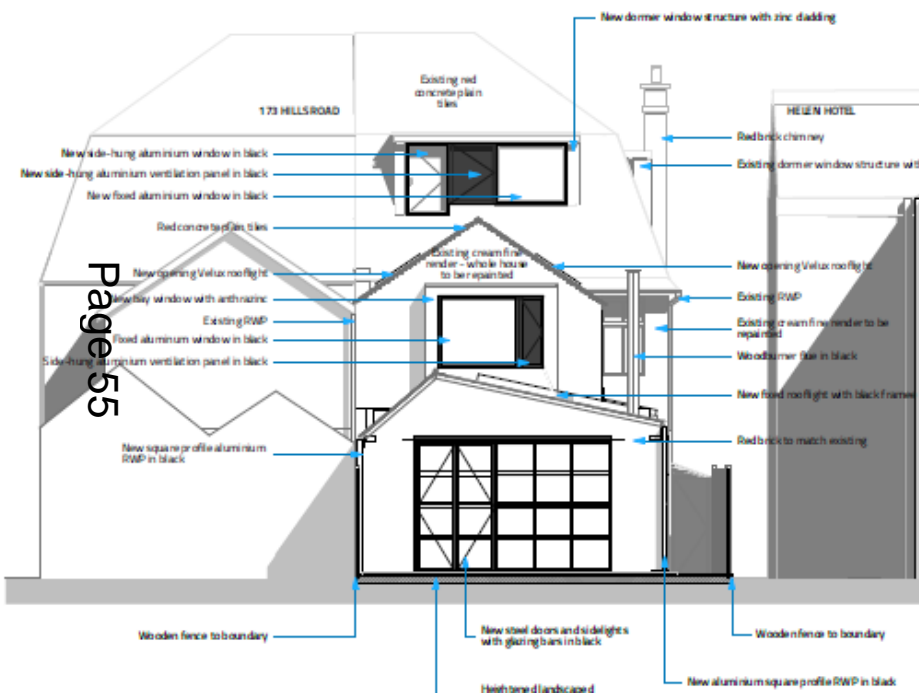

GA 430
WEST ELEVATION

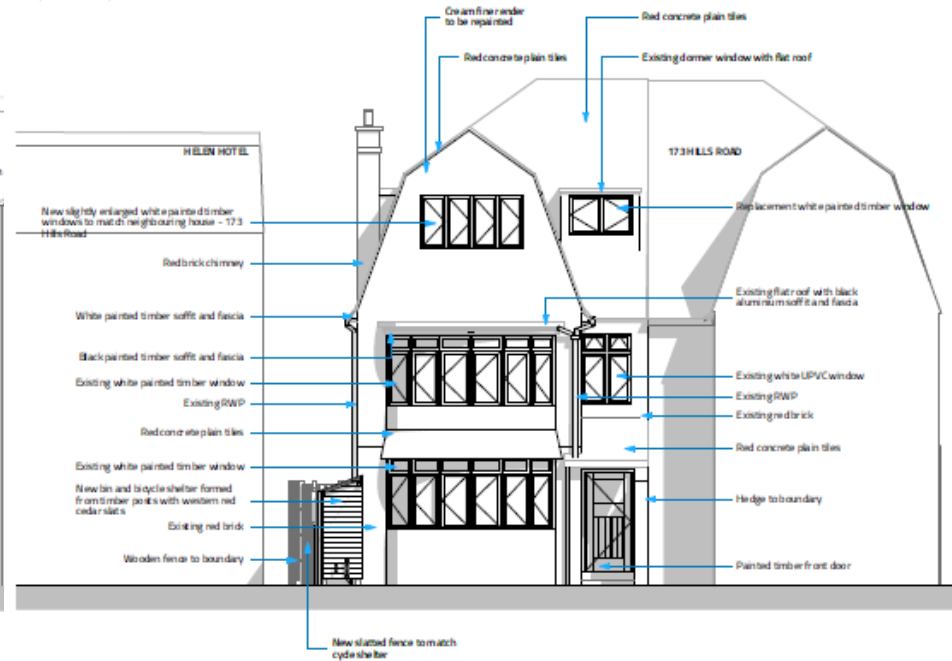

Proposed site plan

Page 56

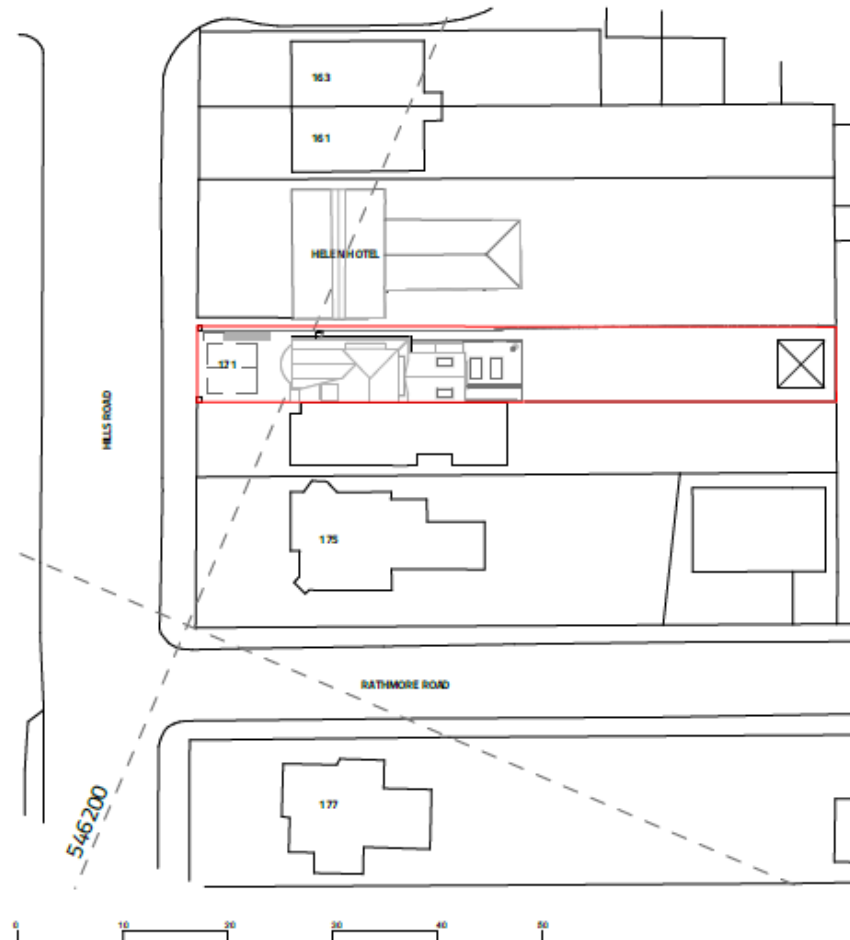

Proposed site plan

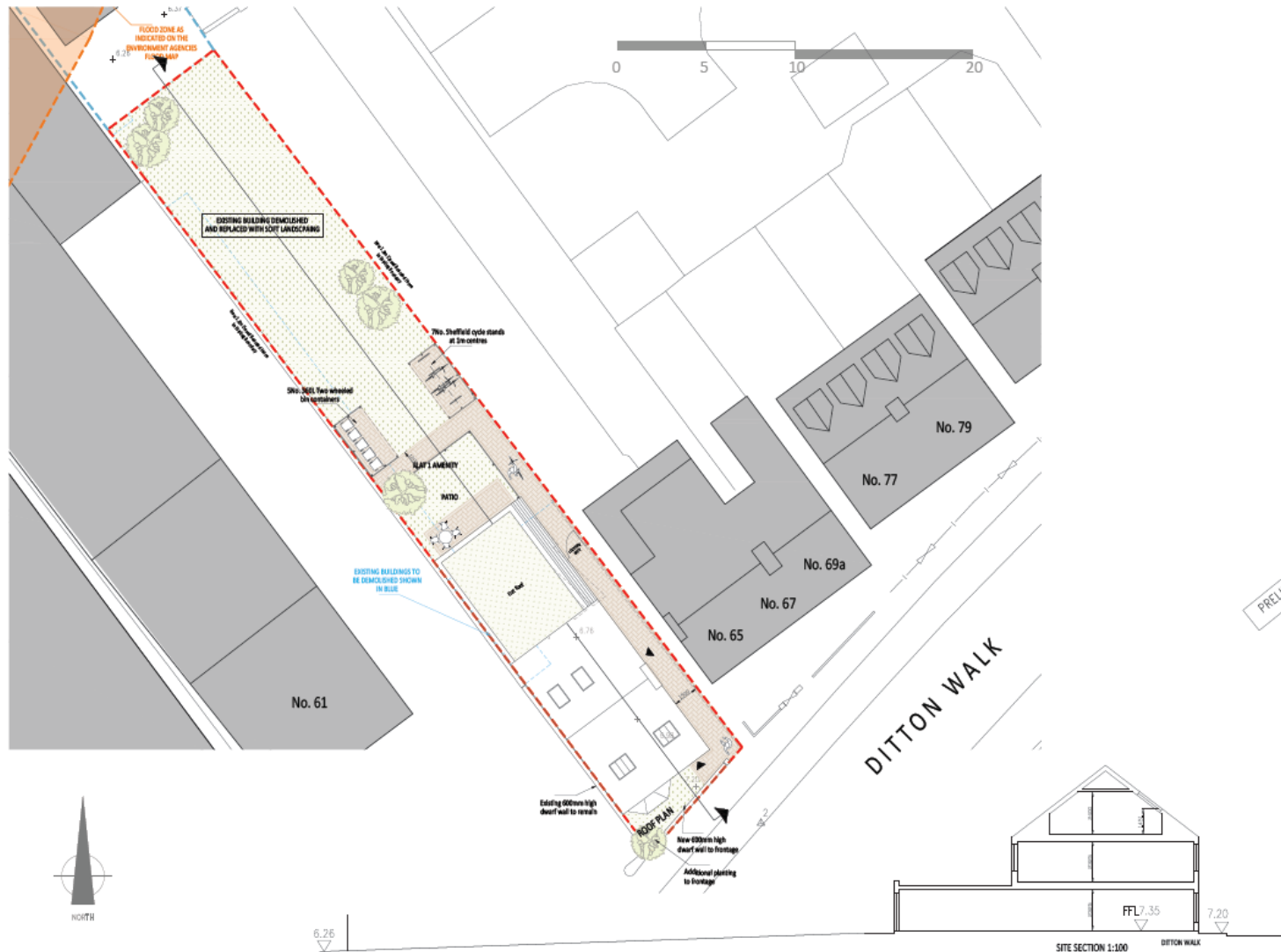

Proposed floor plans

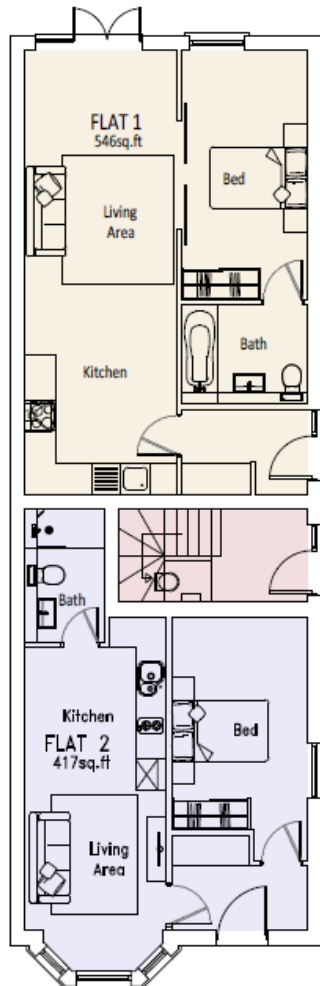

GROUND FLOOR PLAN

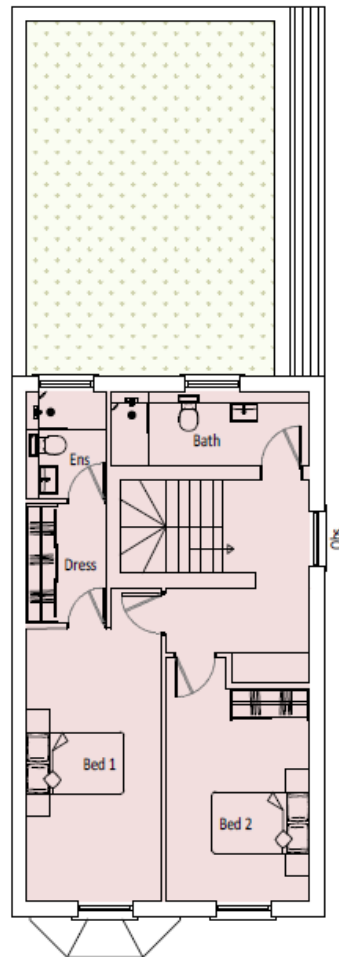

FIRST FLOOR PLAN

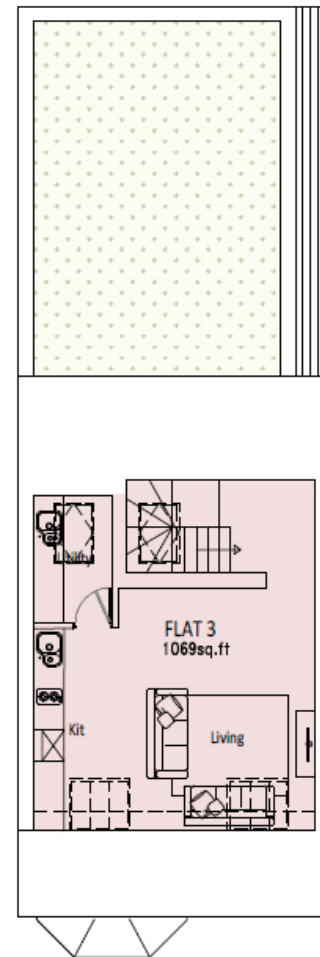

LOFT PLAN

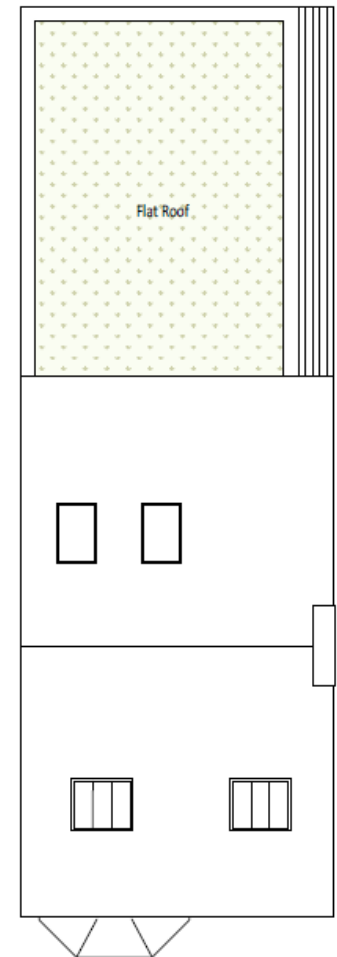

ROOF PLAN

Proposed elevations

Page 60
Front



Rear

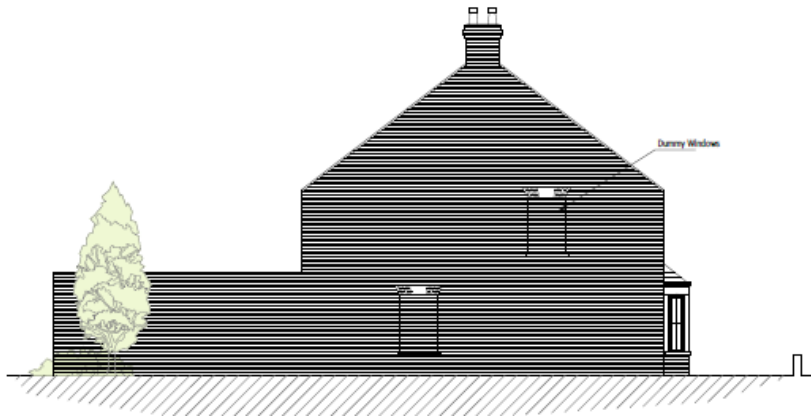
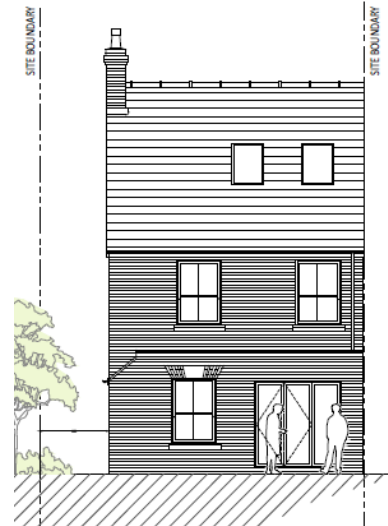

West

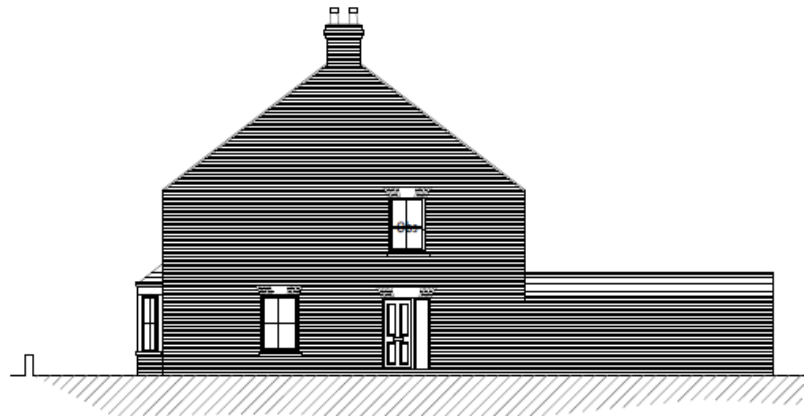

East

Street elevations

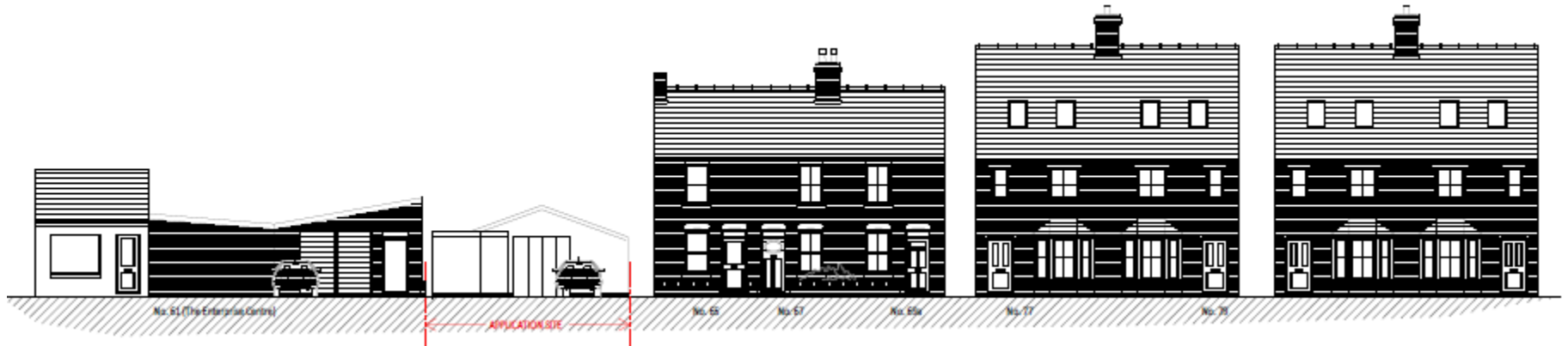

Existing

Page 61

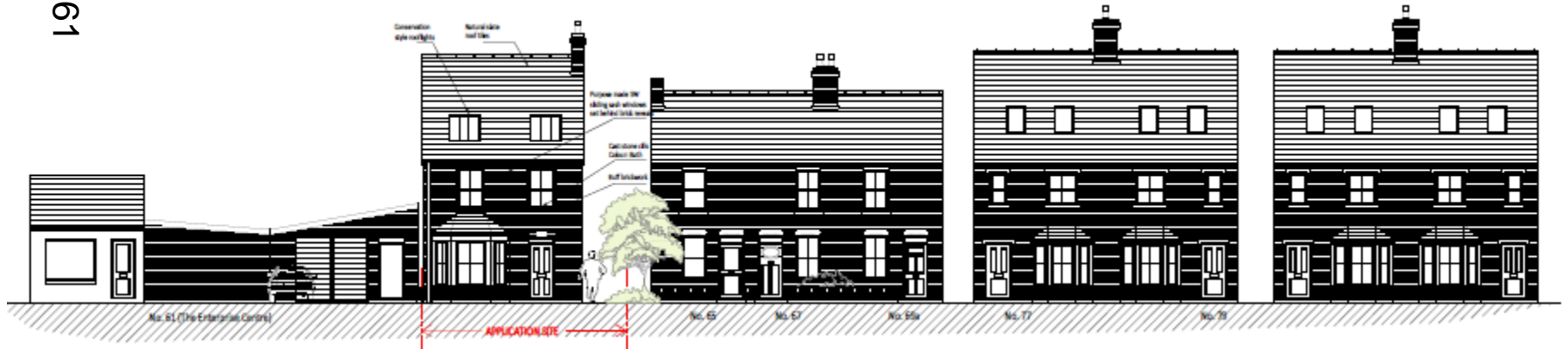

Proposed

16/1037/FUL 5 Harding Way Site Location Plan

Page 62



location plan.

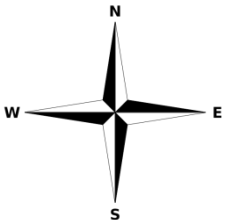

Block Plan

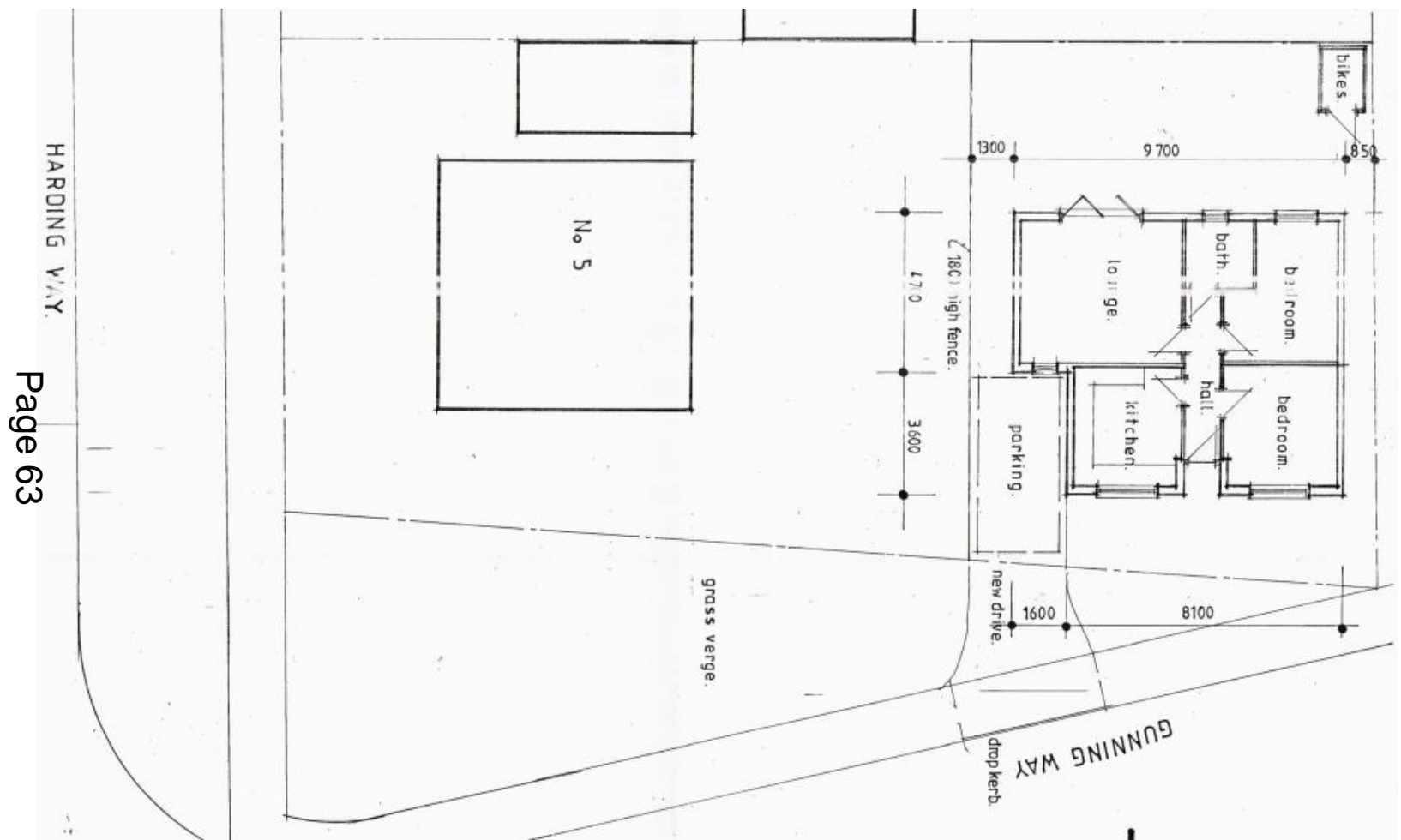

Elevations

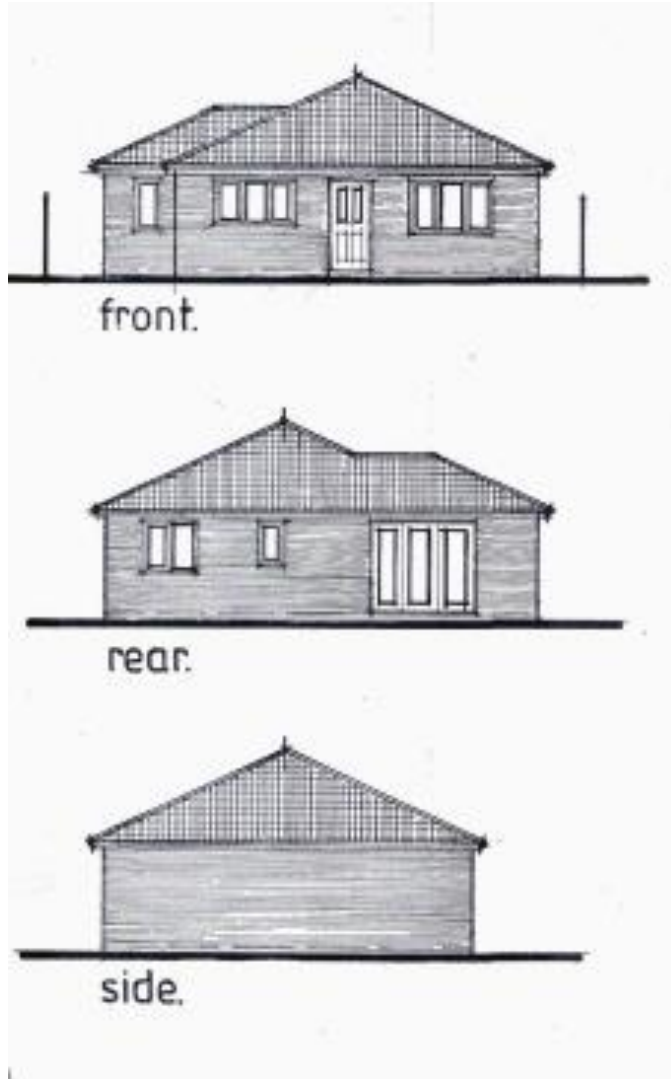

General Items

09/0141/FUL 139 Huntingdon Road Deed of Variation

Page 66





View from Storeys Way

Fitzwilliam sites

Page 68

