

MAJOR APPLICATIONS

Plot 8, Cambridge Biomedical Campus, Francis Crick Avenue

16/0653/REM

Site Location Plan

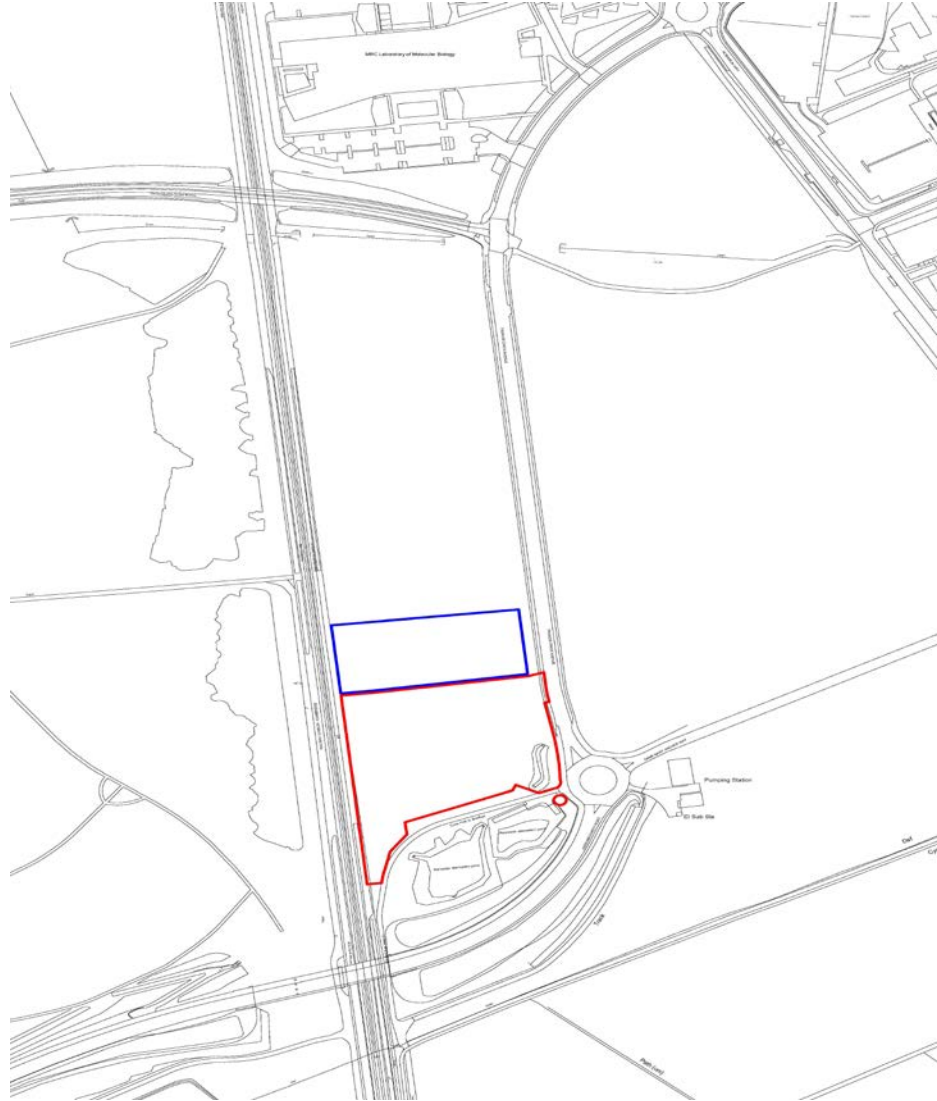

Site Context Plan

Page 4

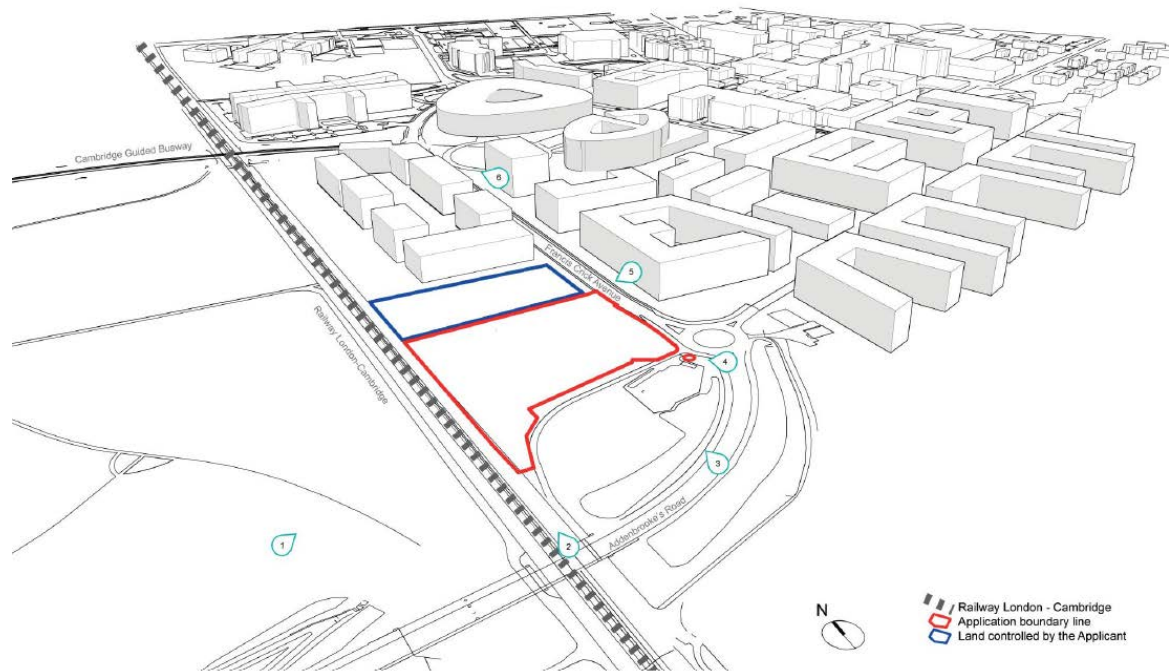

Elevations



View from Addenbrooke's Road Bridge

Page 6



Land South of Dame Mary Archer Way, Cambridge Biomedical Campus

16/0176/OUT

Site Location Plan

Page 8

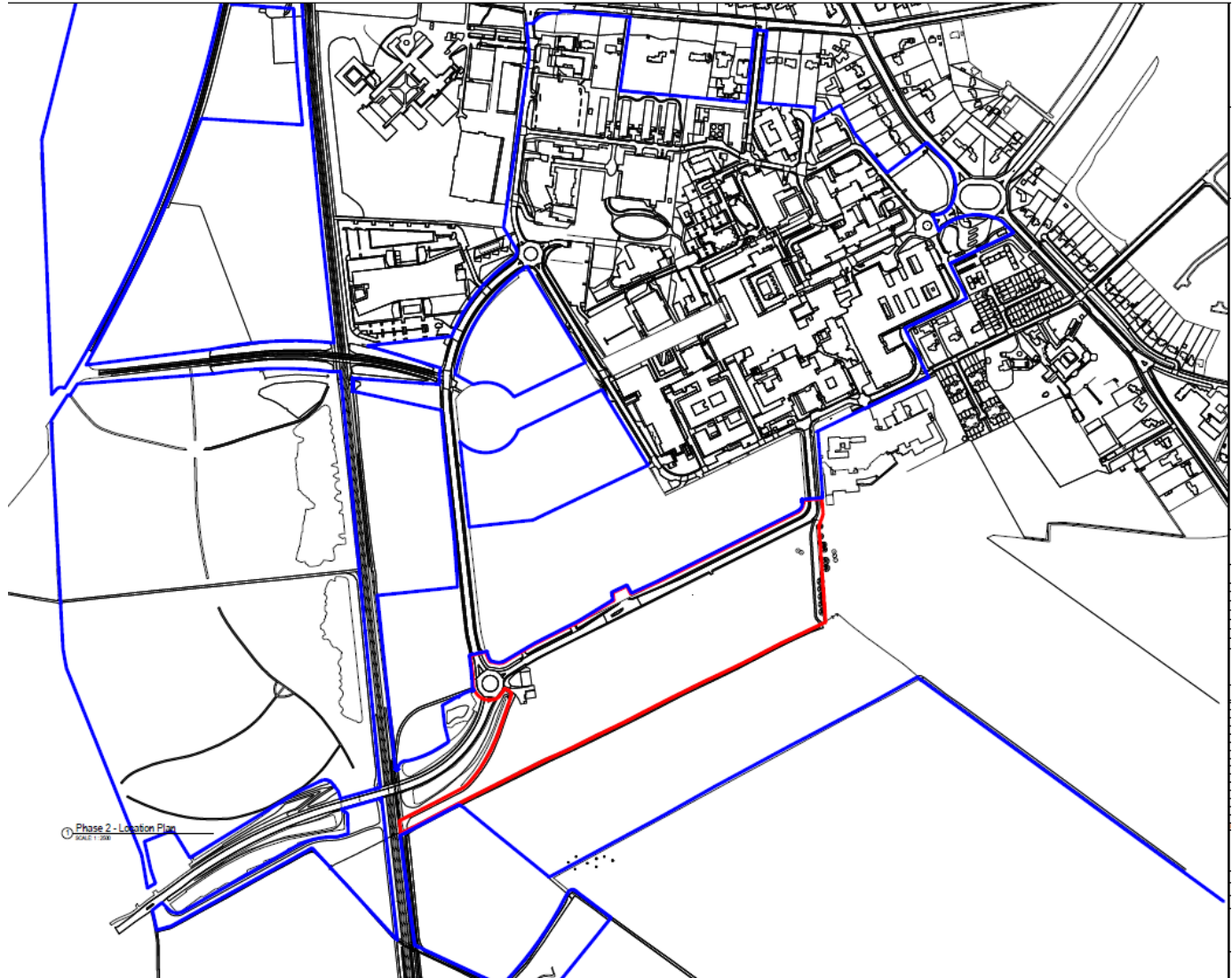
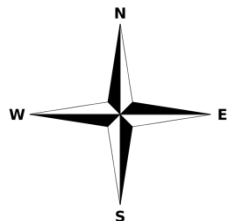

Parameter Plan 1- Land Use

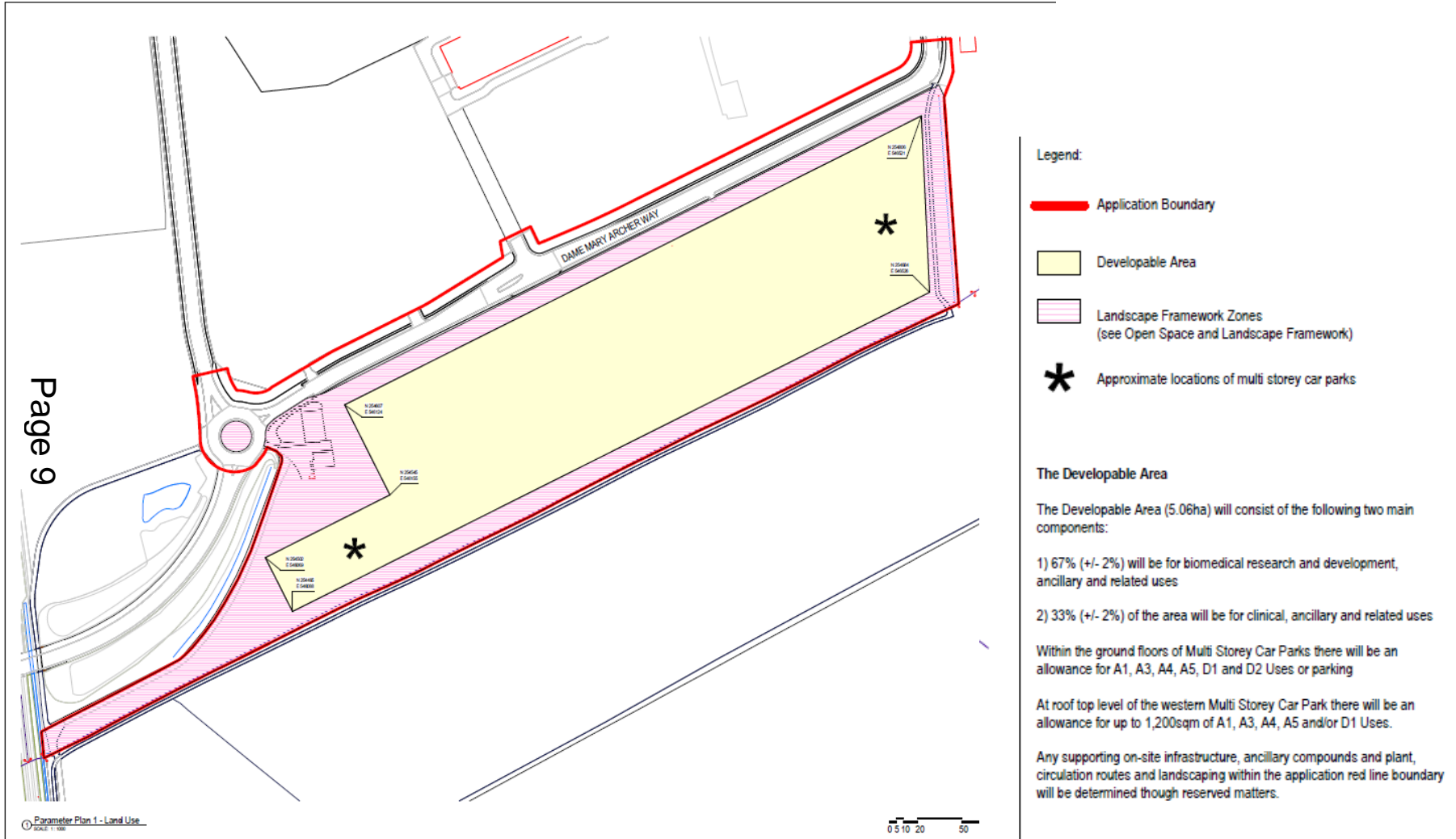

Parameter Plan 2 – Maximum building heights

Page 10

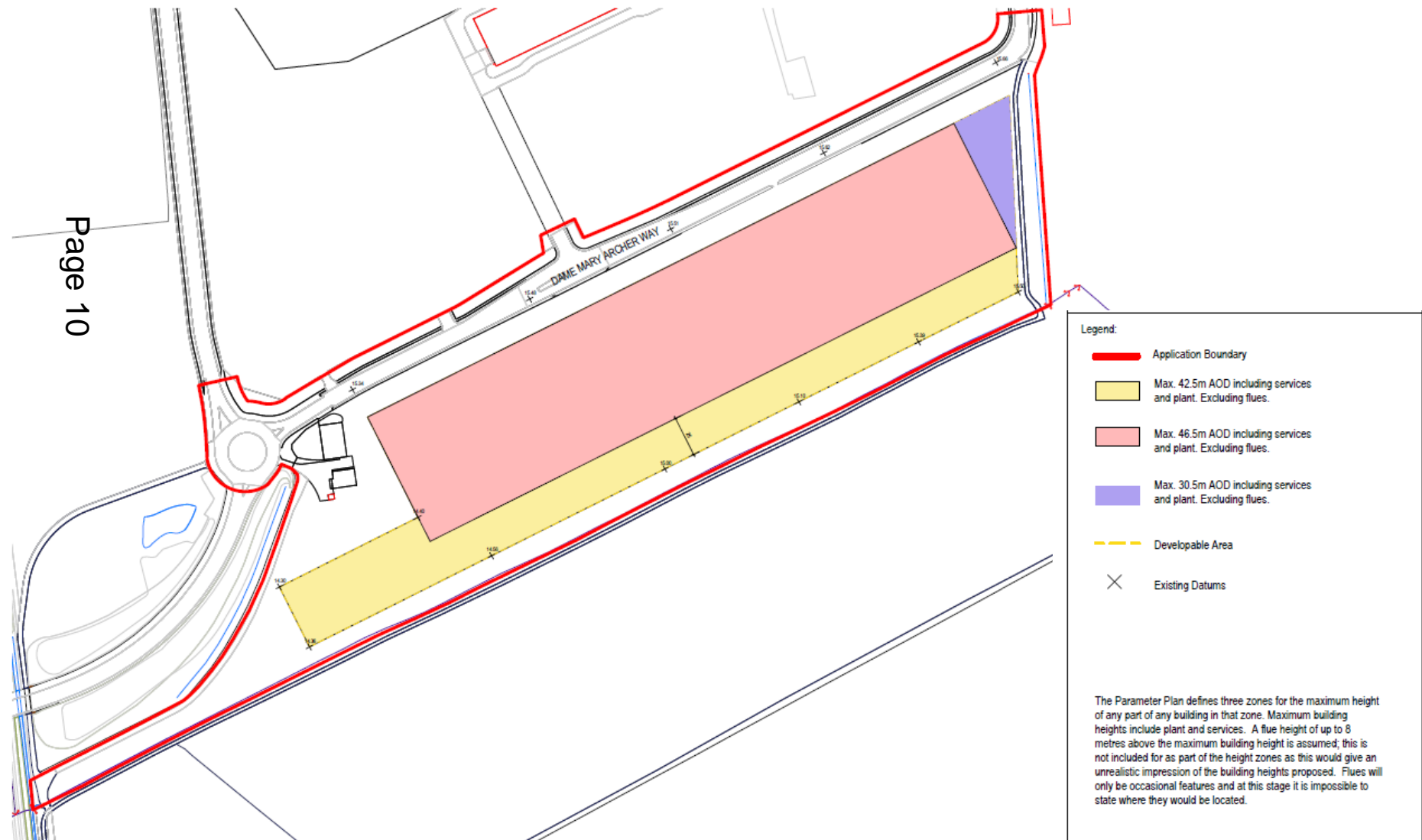

Parameter Plan 3 - Access

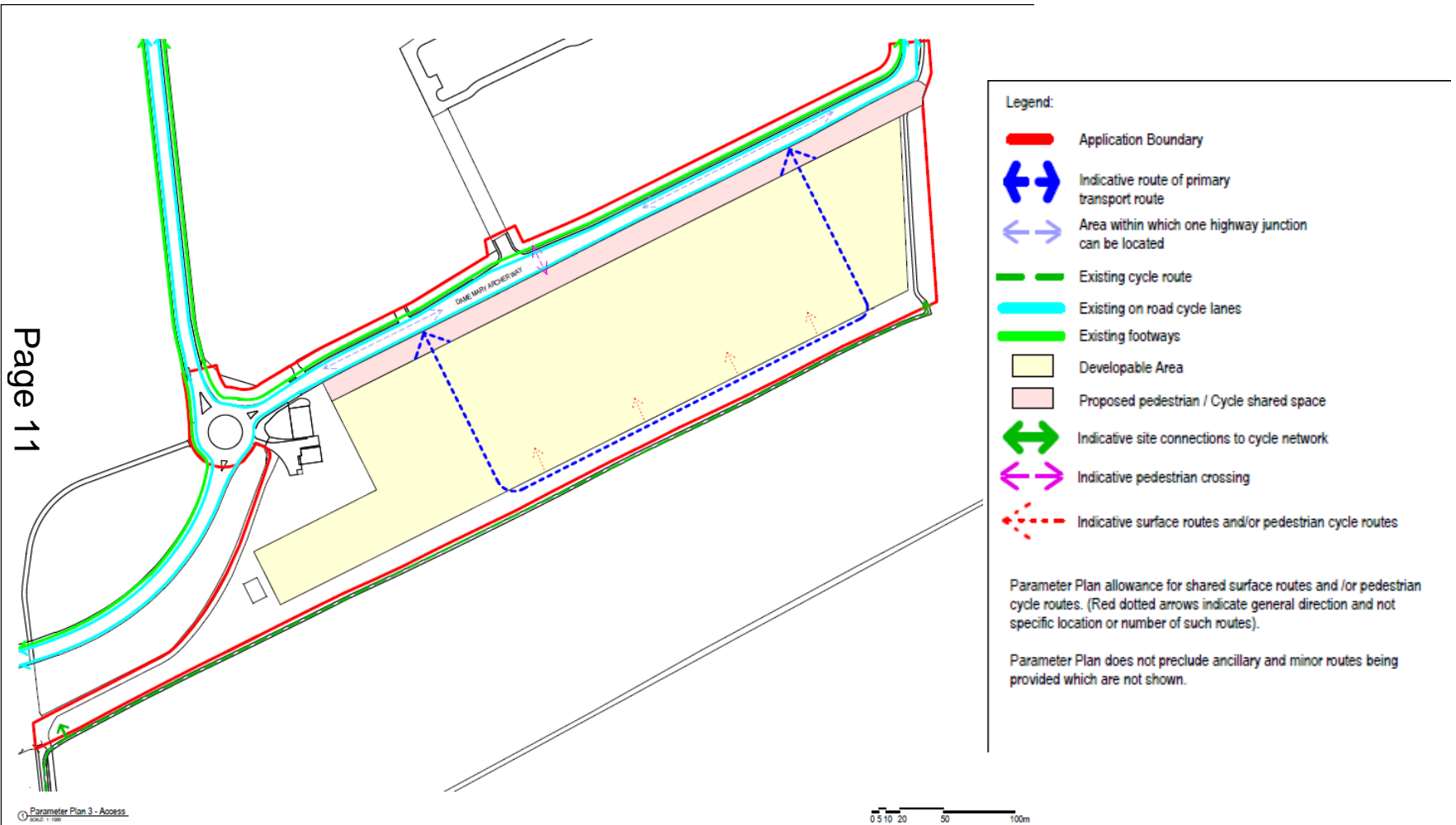

Parameter Plan 4 – Open Space and Landscape

Page 12

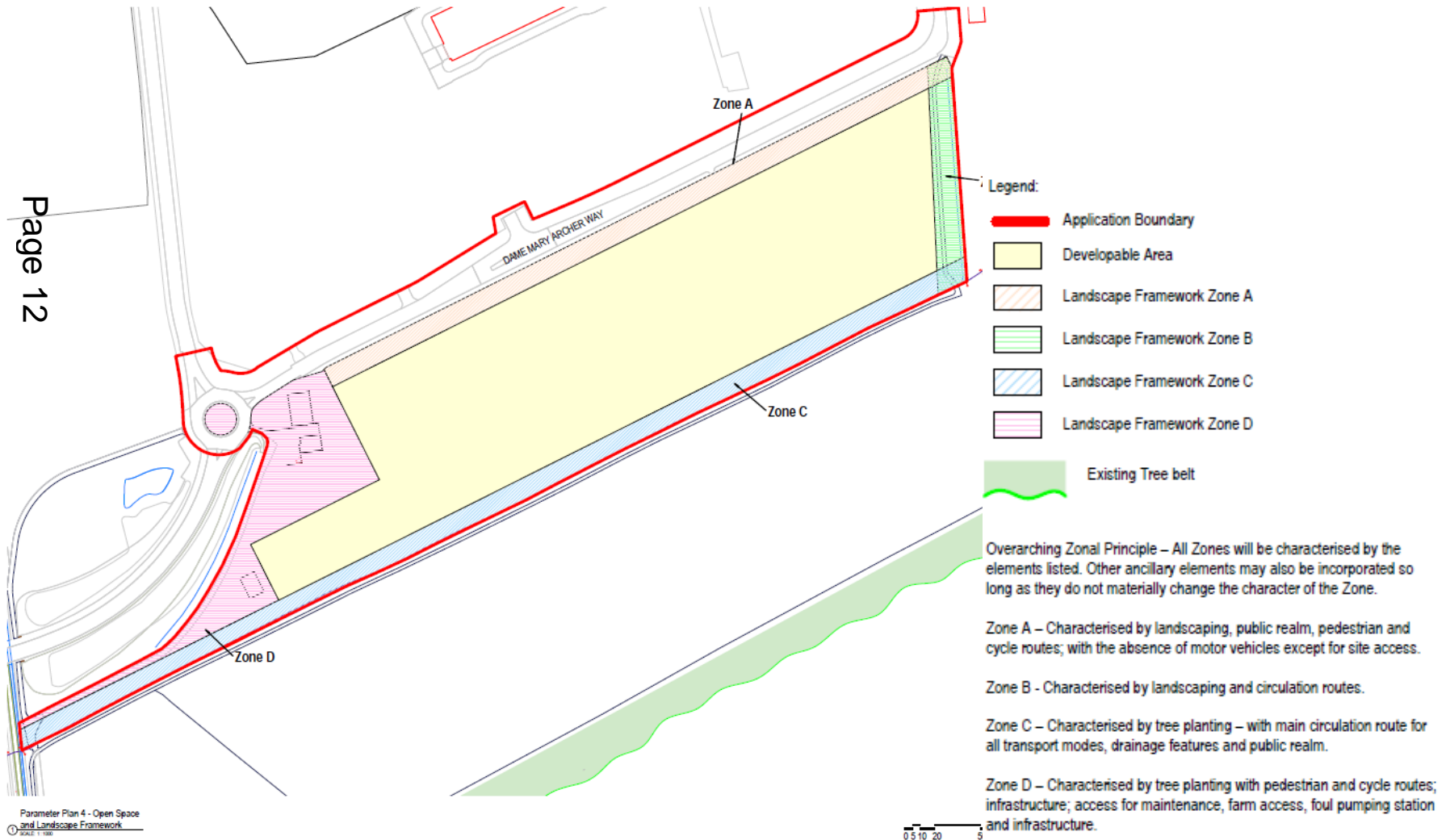

Parameter Plan 5 - Development Principles

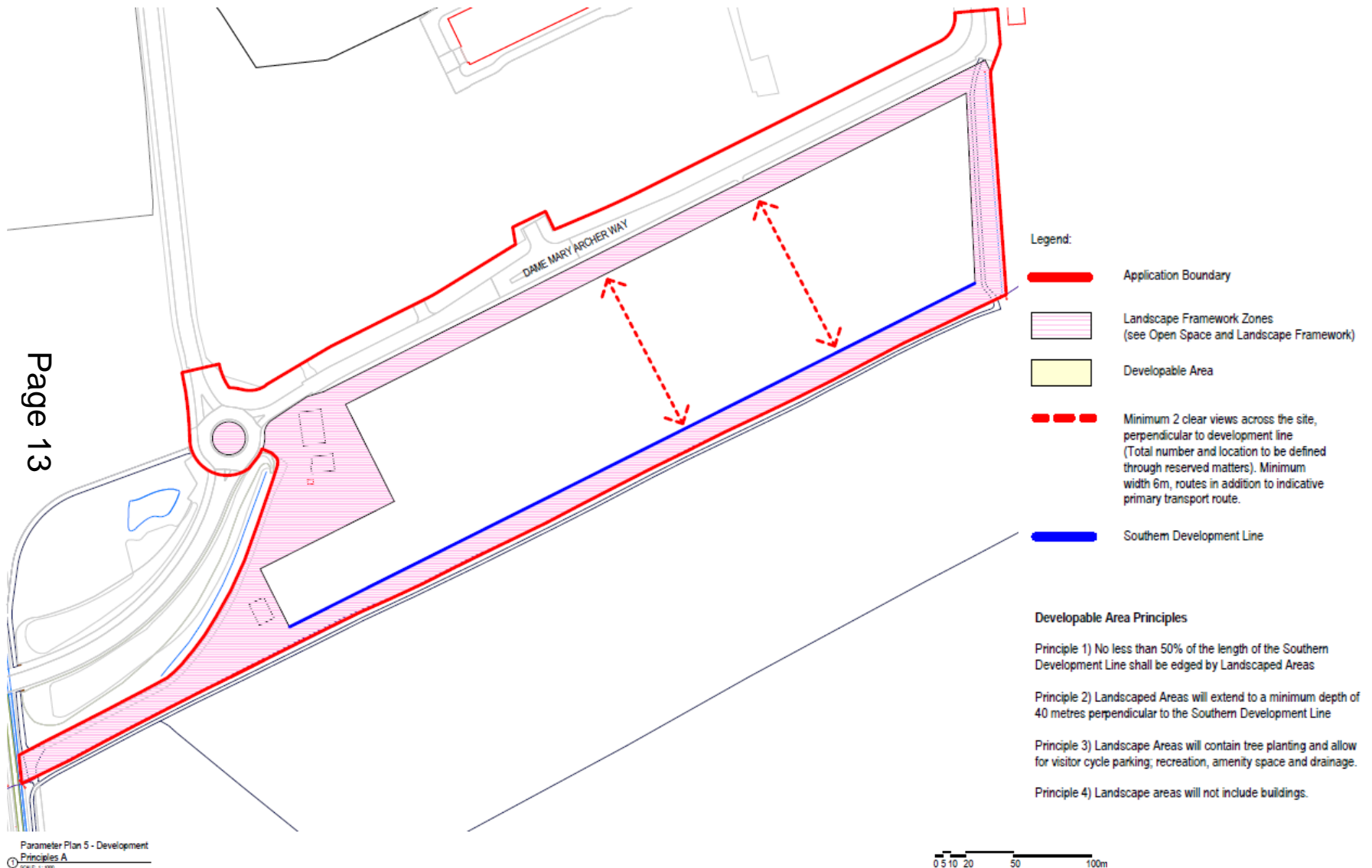

Land South of Dame Mary Archer Way, Cambridge Biomedical Campus

16/0165/FUL

Site Location Plan

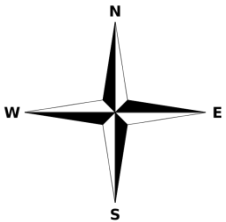
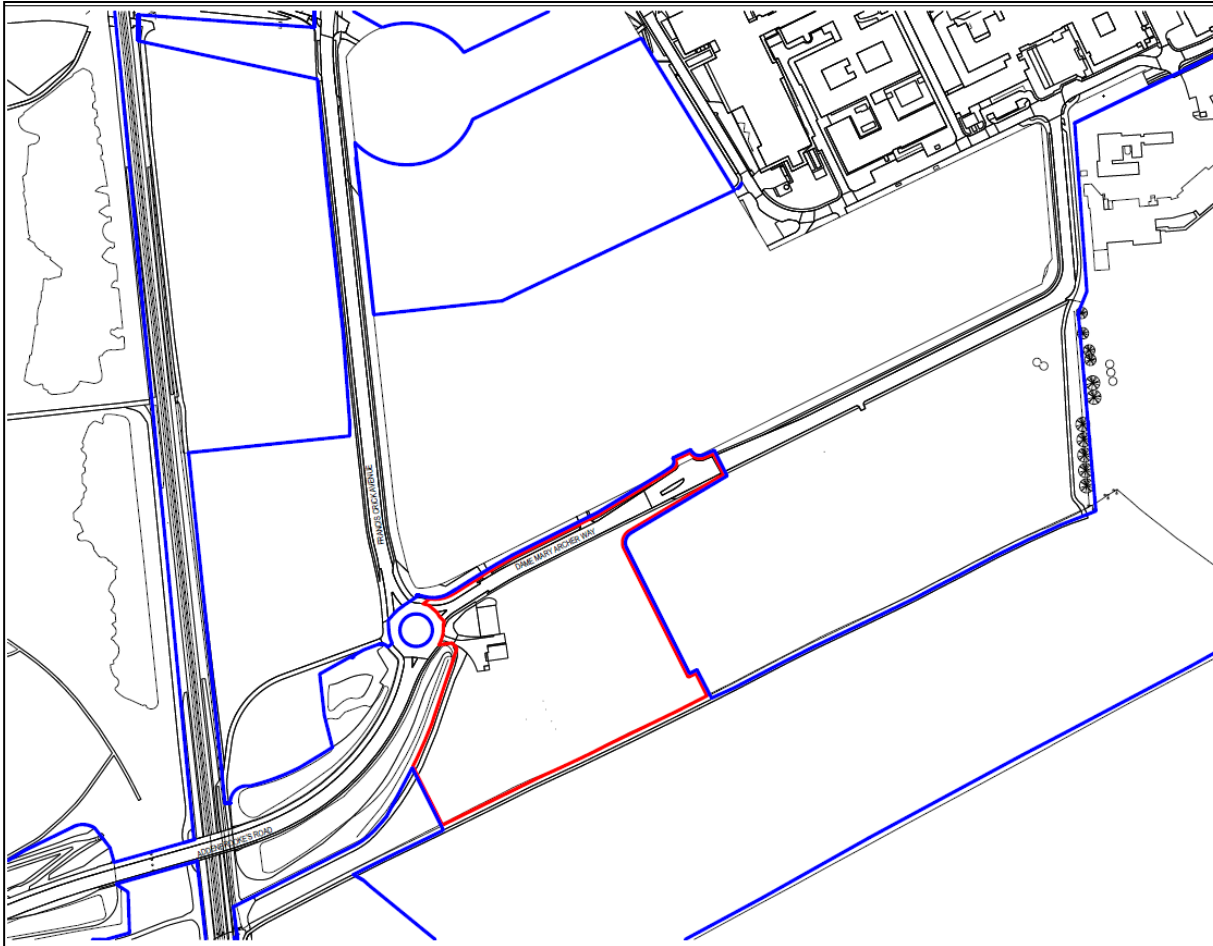

The site plan illustrates the proposed expansion of the underground water tank storage area at the ABCAM Building. The site is bounded by Dame Mary Archer Way to the north, Fraser Street to the east, and Fraser Street to the south. The ABCAM Building is located to the north of the site. The proposed expansion area is shaded in pink. The proposed new surface water pumping station is located at the bottom left of the site. The plan also shows the existing surface water pumping station, the existing underground water tank storage area, and the proposed new underground water tank storage area. The plan includes a north arrow and a scale bar.

North Elevation (from Dame Mary Archer Way)

Page 17



South Elevation

Page 18

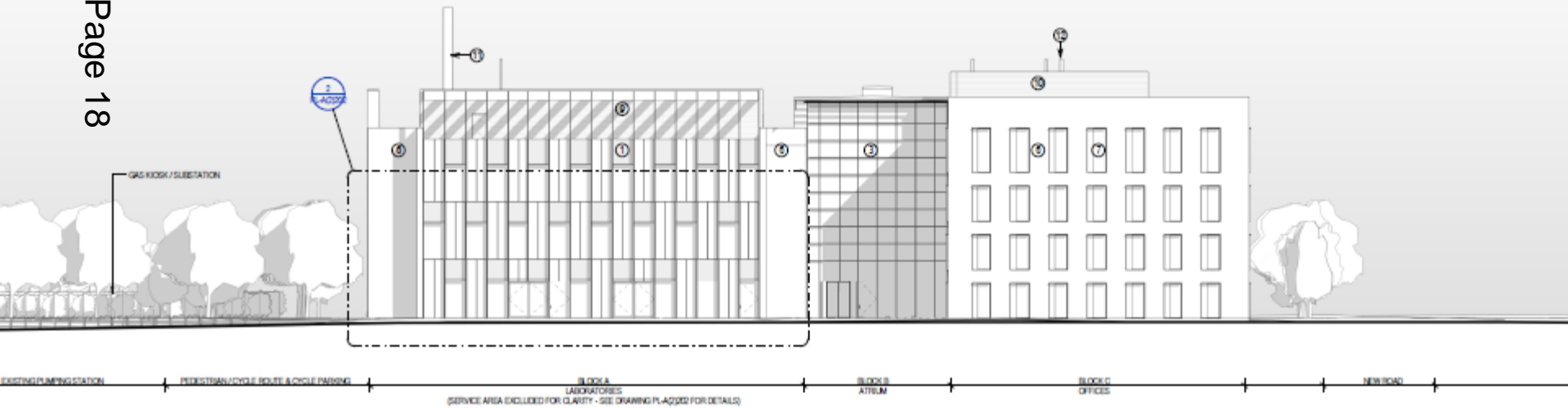

15 Swanns Road

16/0483/FUL

Site Location Plan

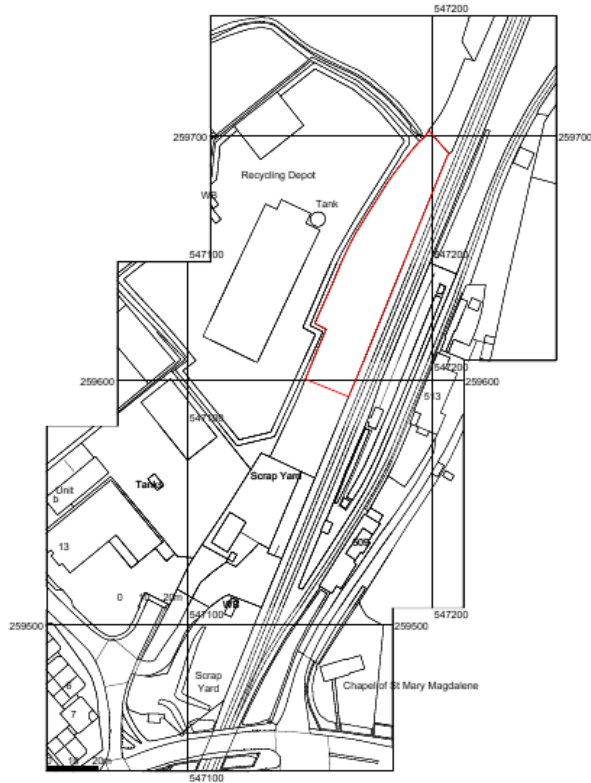

OS Map

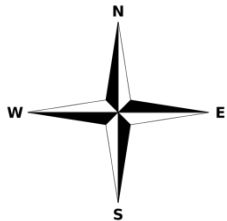

Proposed Site Plan

Page 21

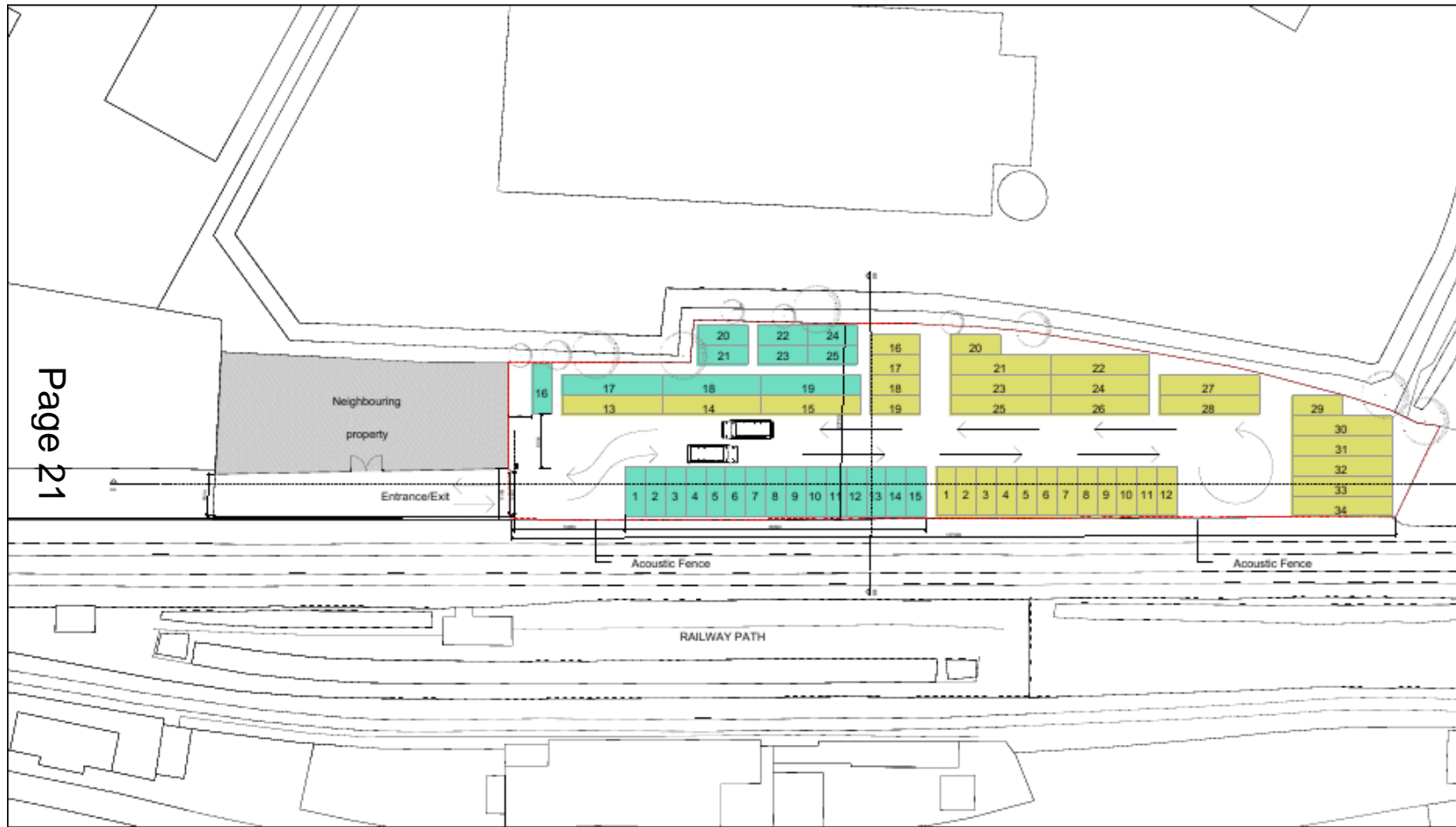

KEY
50 Storage units
1 Management unit (no. 16)

Existing structures	20
Proposed units	34
Neighbouring property	16



Container Details

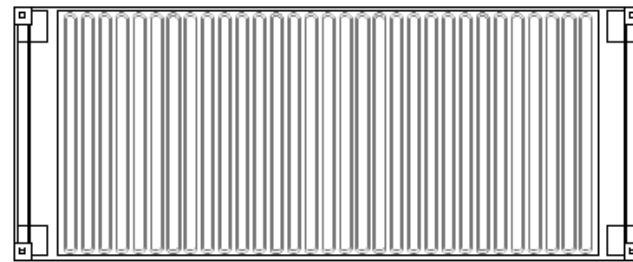

Roof Plan

2438

Container dimensions		
Type	Length (mm)	
	A - External	B - Internal
20 foot	6054	5898
40 foot	12190	12040

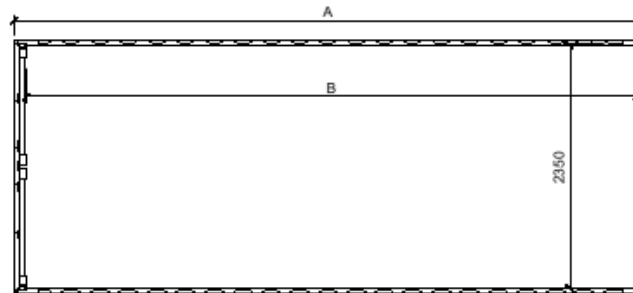

Floor Plan

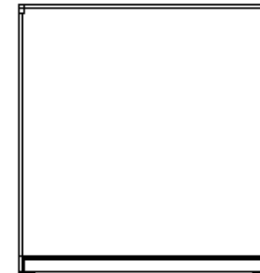

Cross Section

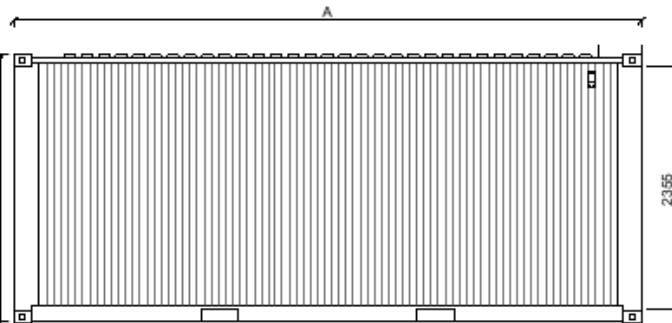

Side

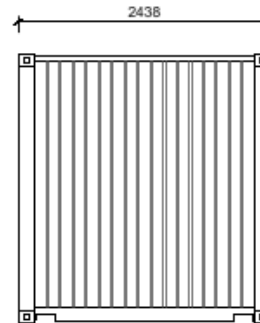

Back

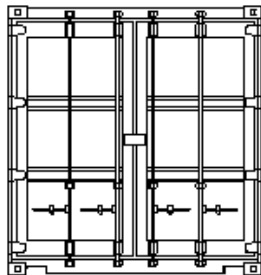

Front

Proposed Front (East) Elevation

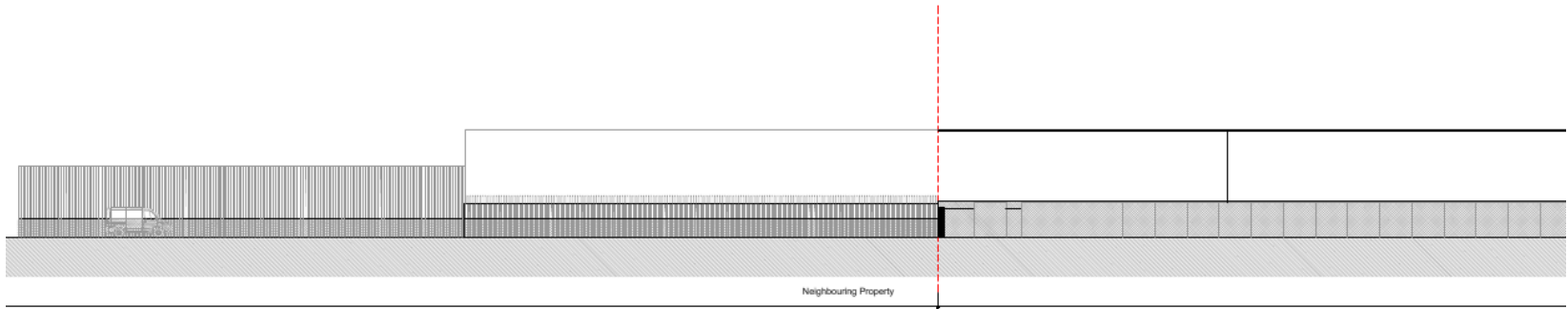

Page 23

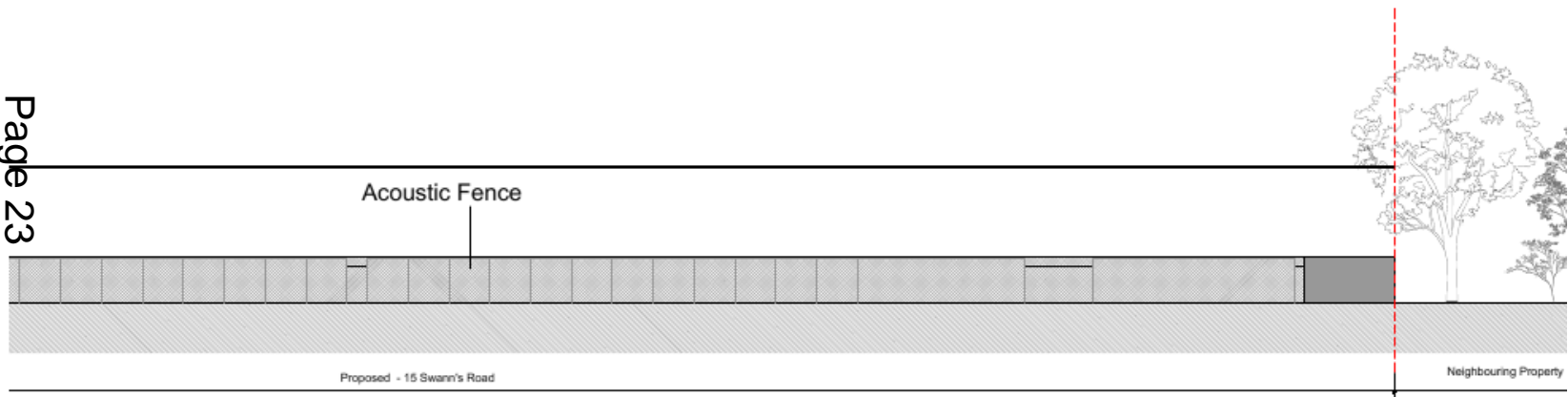

Acoustic Fences Samples

Proposed Side (North) Elevation

Page 24



MINOR APPLICATIONS

Land off Kingfisher Way

15/2235/FUL

Site Location Plan

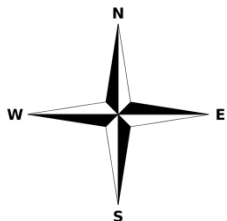

Proposed Layout Plan

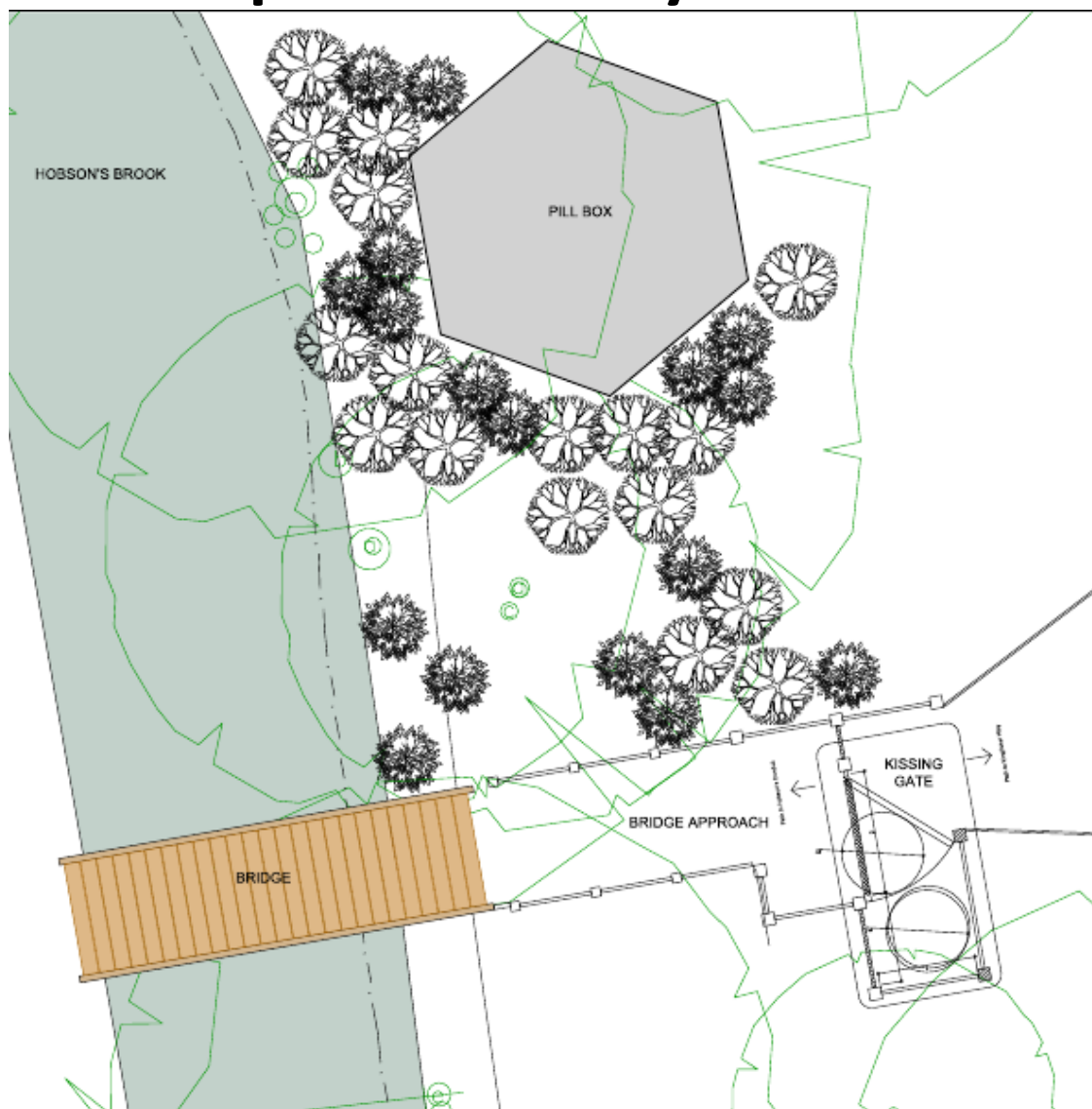

Side View (South)

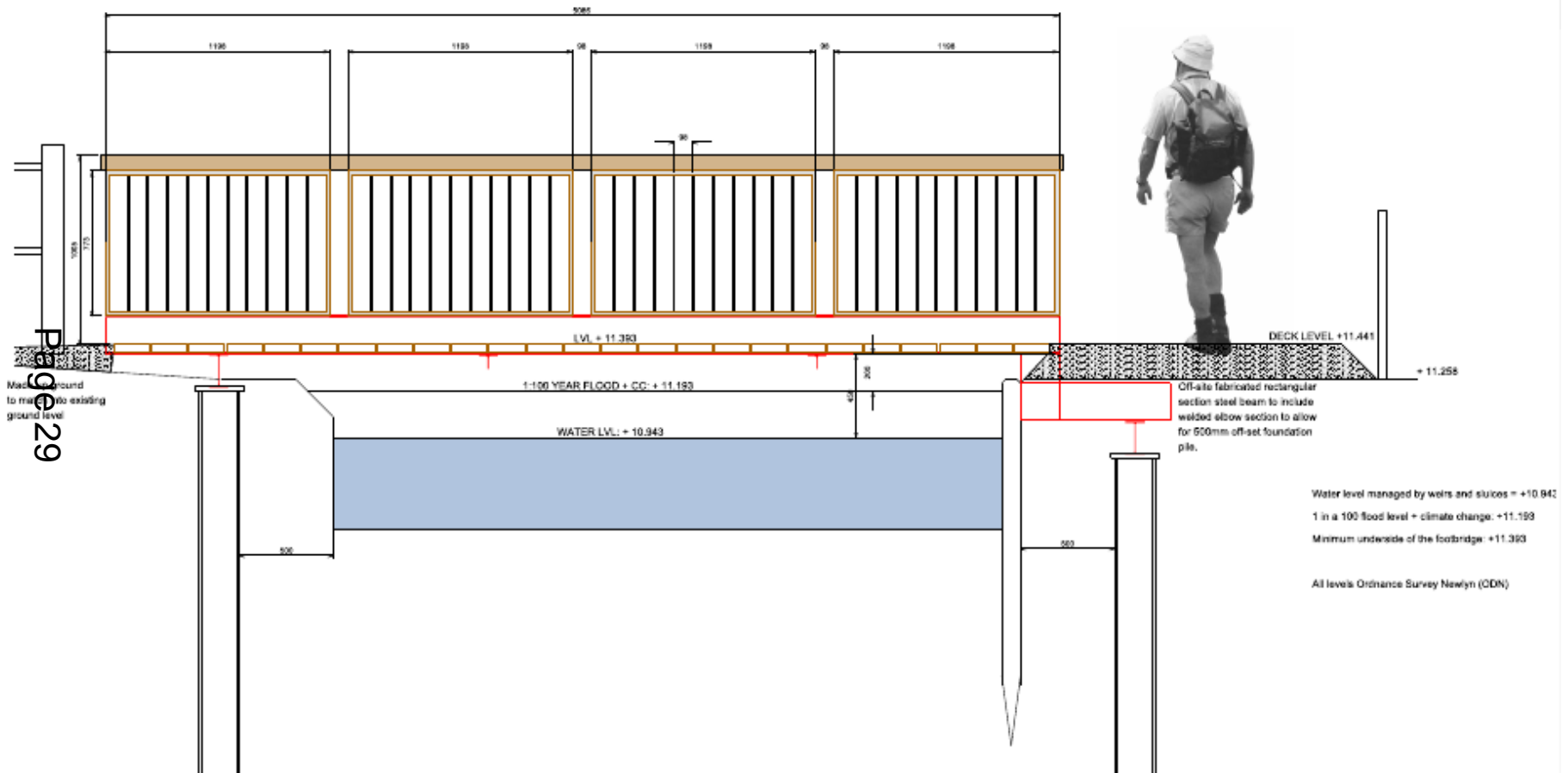

Bridge and Kissing gate

Section view
of ramps

Page 30

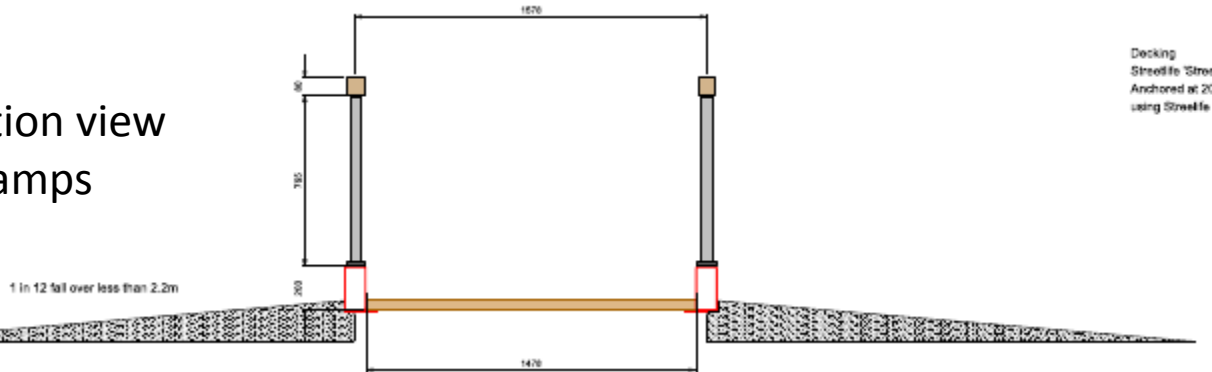

Kissing gate

Where mobility vehicles (wheelchairs or child's push chair) are to be used, the installed gate must:

- allow a 1m cylinder, with axle vertical to pass through;
- have latches, if any, easily accessible from either side by all users;
- free swing gate;
- have a level surface near the gate or on a slope - in one plane - less than 1:10.

1
53 PLAN: MOBILITY KISSING GATE
Scale: 1:16

Pedlock Fencing:
Contractor to provide infill pedlock fencing - between kissing gate and bridge - constructed from pressure treated timber posts, hand rails, knee rails and toe boards.

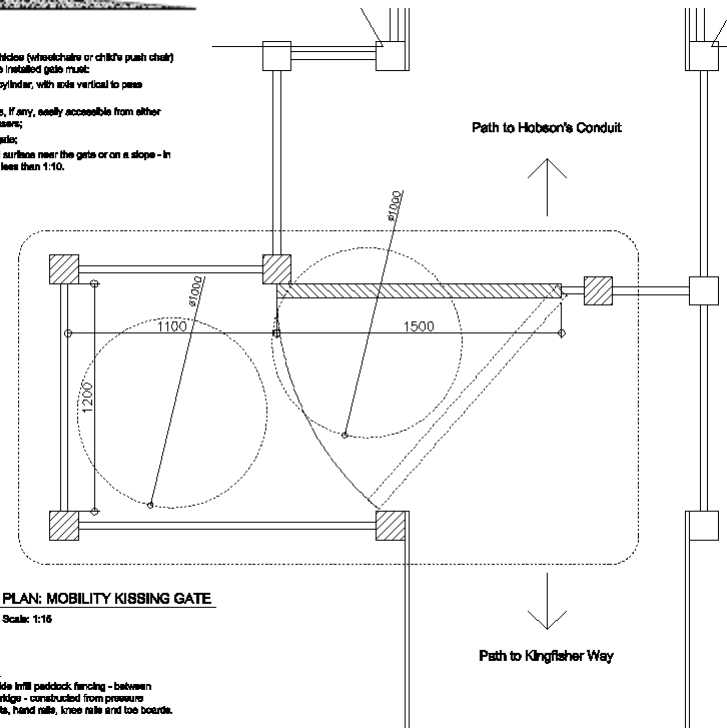

38 Colville Road

16/0509/FUL

Site Location Plan

Page 32

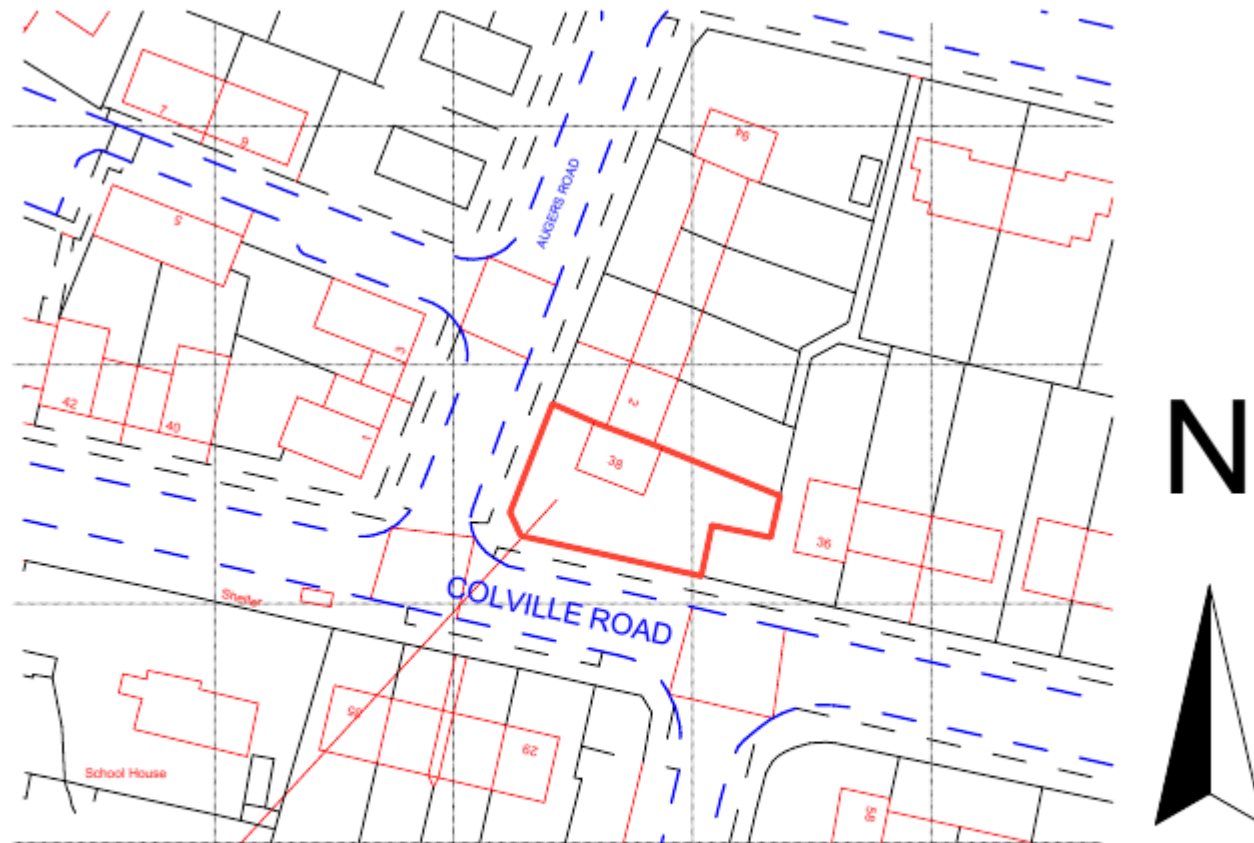

application site location

38 Colville Road, Cambridge, Cambs, CB1 9EH

Ordnance Survey (c) Crown Copyright 2016. All rights reserved. Licence number 100022432

Proposed Block Plan

Page 33

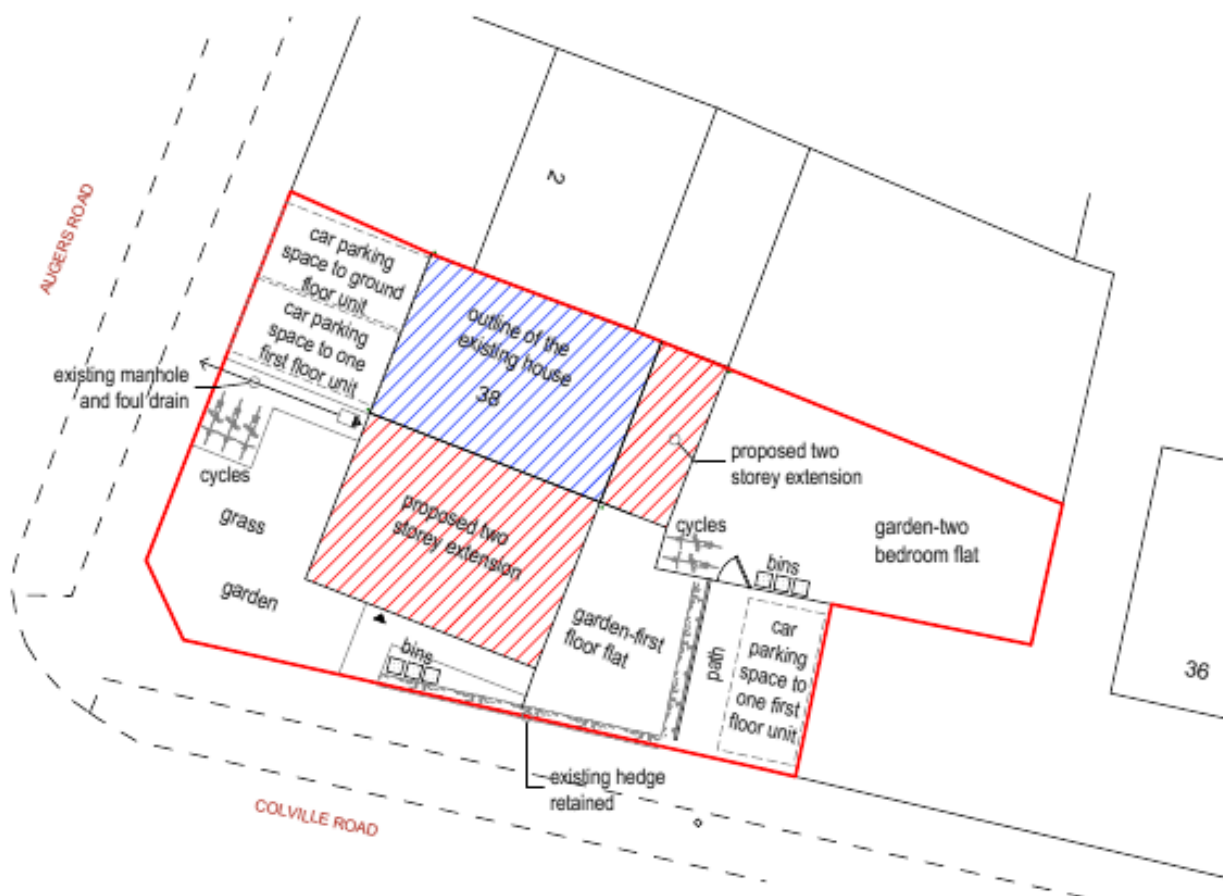

Proposed Floorplans

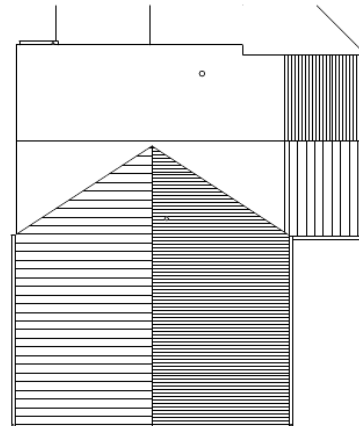
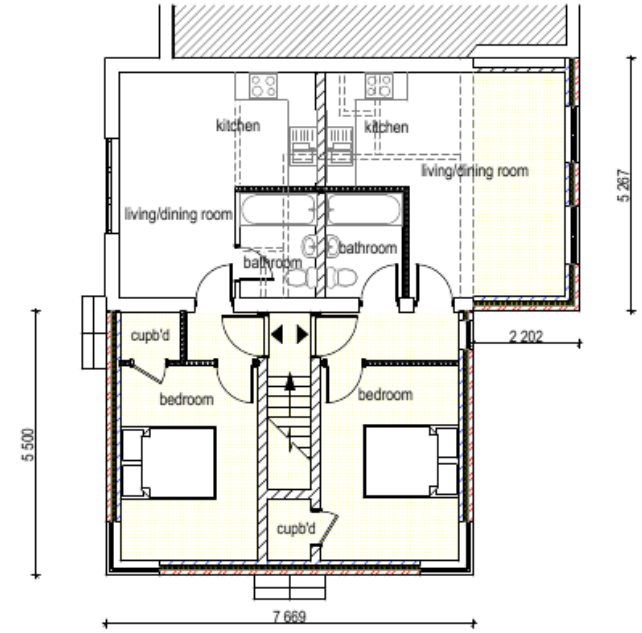
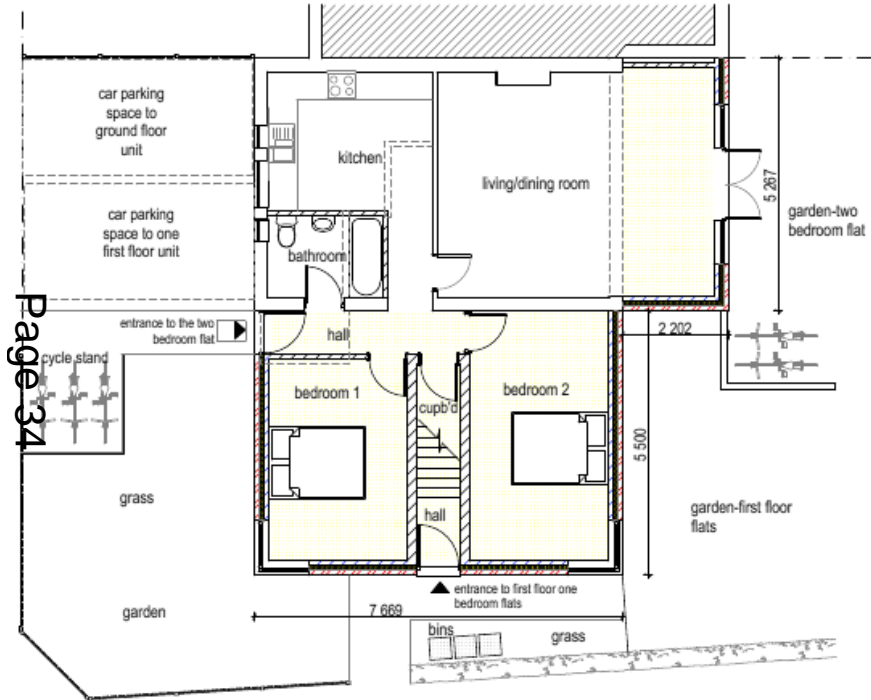

Proposed Elevations

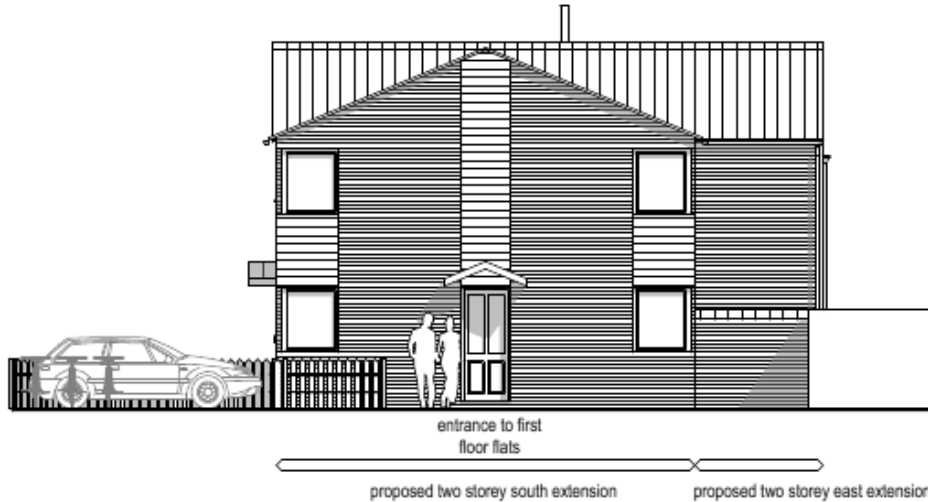

proposed front elevation

1:100



proposed east elevation

1:100

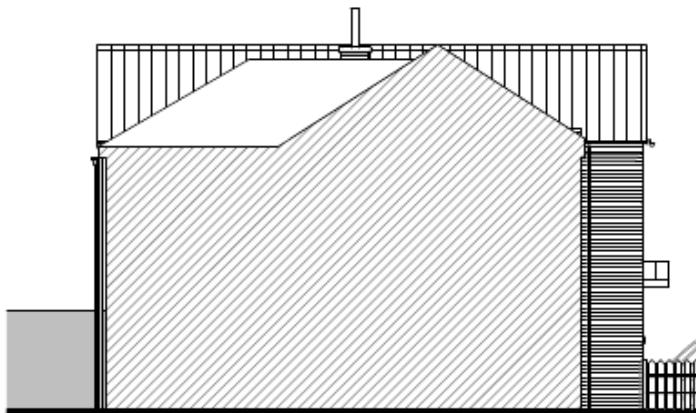

proposed north elevation

1:100



proposed west elevation

1:100

70 Green End Road

16/0560/FUL

Site Location Plan

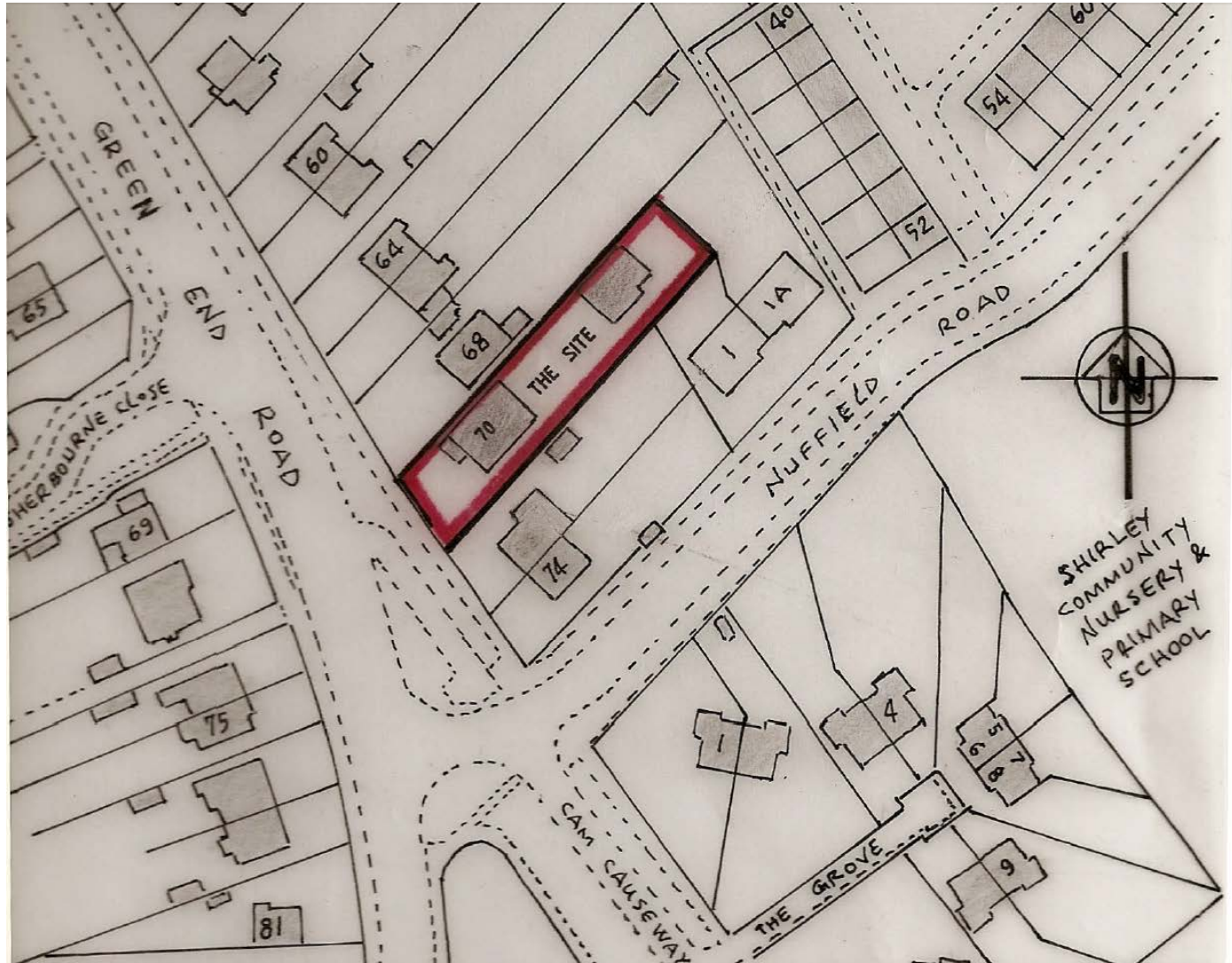

Page 38

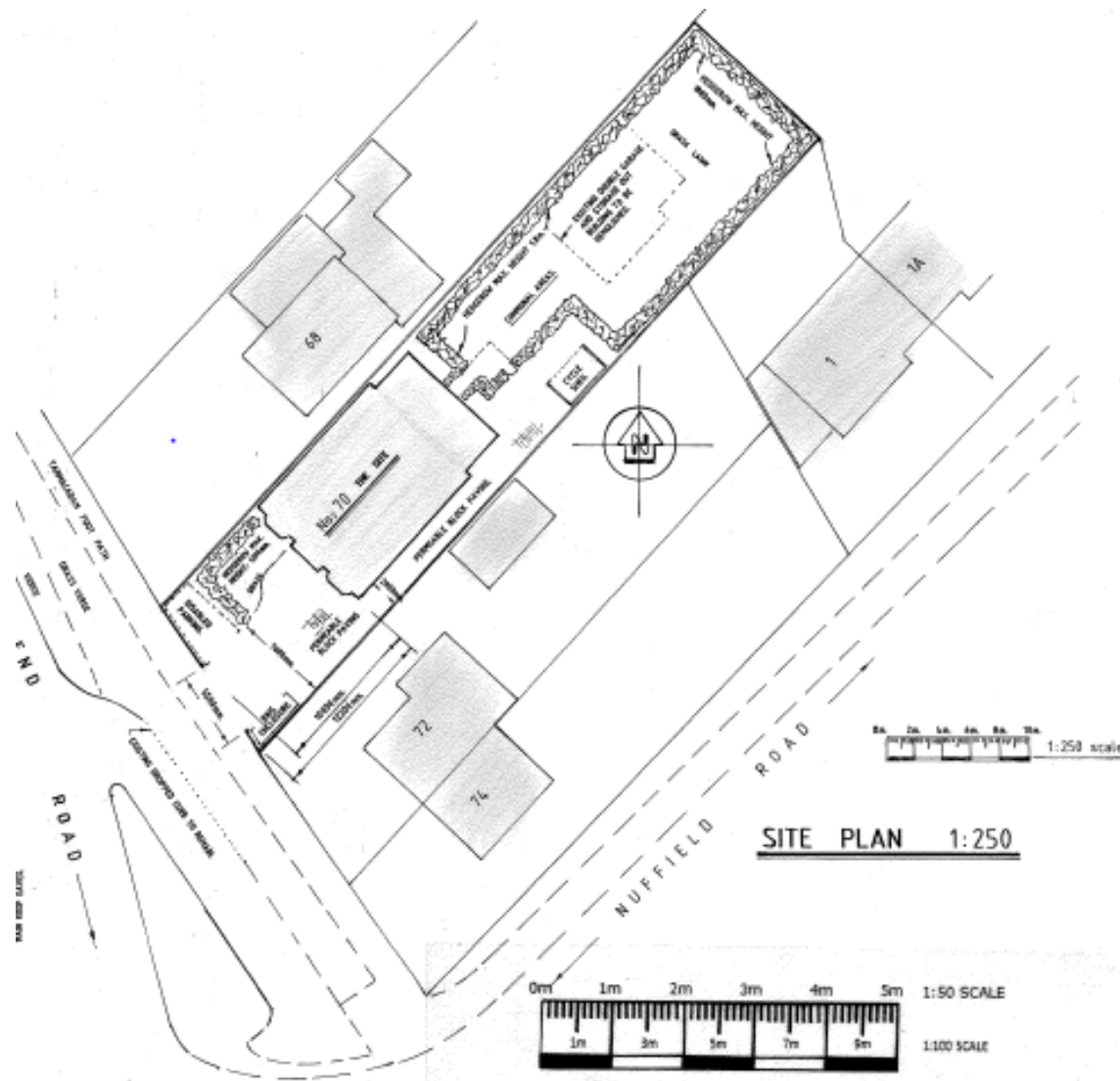

Page 39



Architectural drawings of the rear elevation of a house, showing two alternative designs. The left drawing shows a house with a gabled roof, a chimney, and a garden. The right drawing shows a house with a gabled roof, a chimney, and a garden. Both drawings include labels for various features and materials.

Labels for the left drawing:

- VELUX SUN TUNNELS.
- TEFL.
- NEW CYCLE SHED WITH GREEN CORRUGATED ROOF.
- NEW BRICKWORK TO MATCH EXISTING.
- PROVIDE EVER GREEN HEDGEROW FOR PRIVACY TO THE GLOVER PLATS' REAR GARDEN.

Labels for the right drawing:

- PROVIDE PORTLAND CEMENTH PRODUCT RANGE TILES TO APPROX. 32.5° PITCH ROOFS.
- PROVIDE VELUX SUN TUNNELS APPROX. 350mm.
- NEW BRICKWORK TO MATCH EXISTING.
- RENDERING WITH BRICK PLINTH TO THE BAY WINDOWS.
- EXISTING THICK FENCE TO REMAIN.

PROPOSED SIDE ELEVATION (N.West).

Page 40

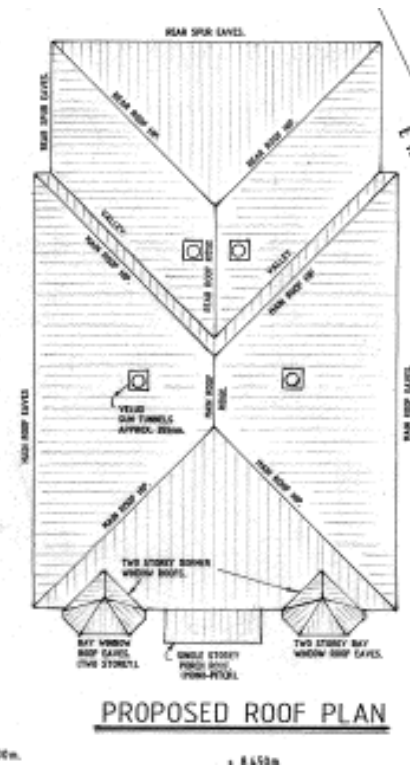
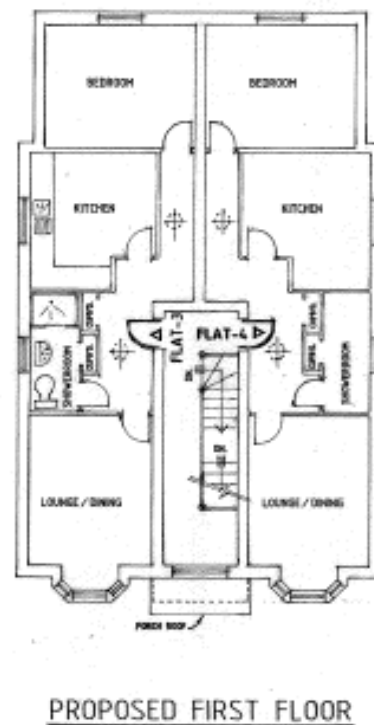
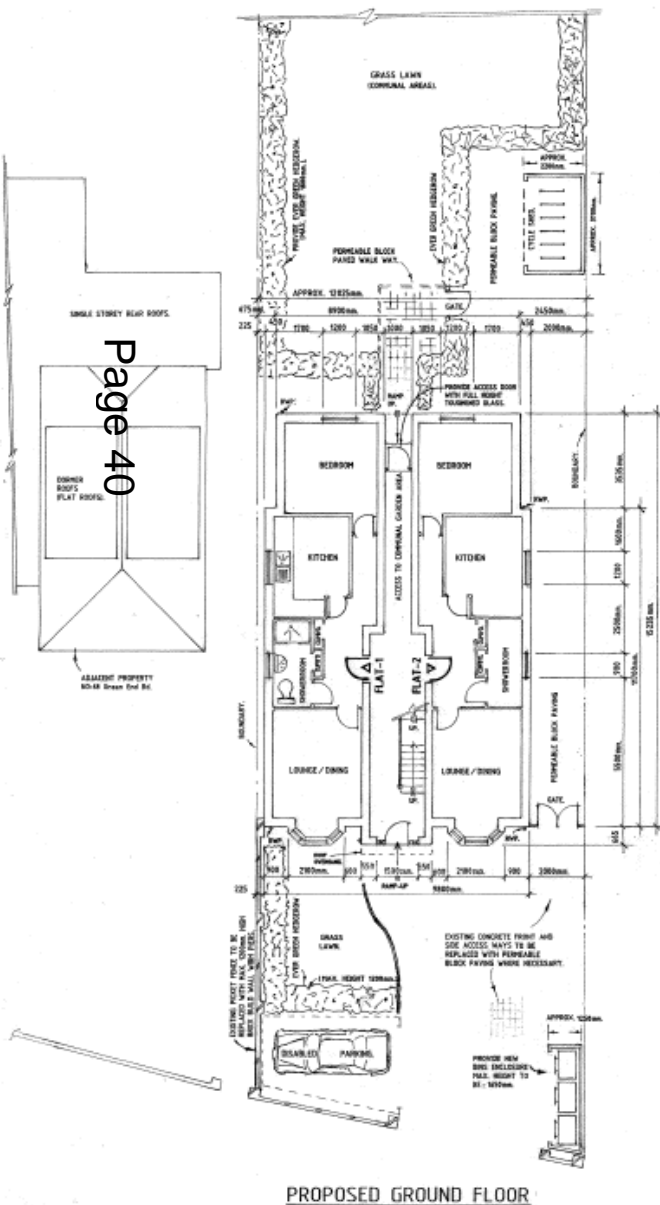

39a Almoners Avenue

16/0824/OUT

Site Location Plan

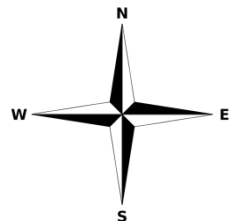

Proposed Block Plan

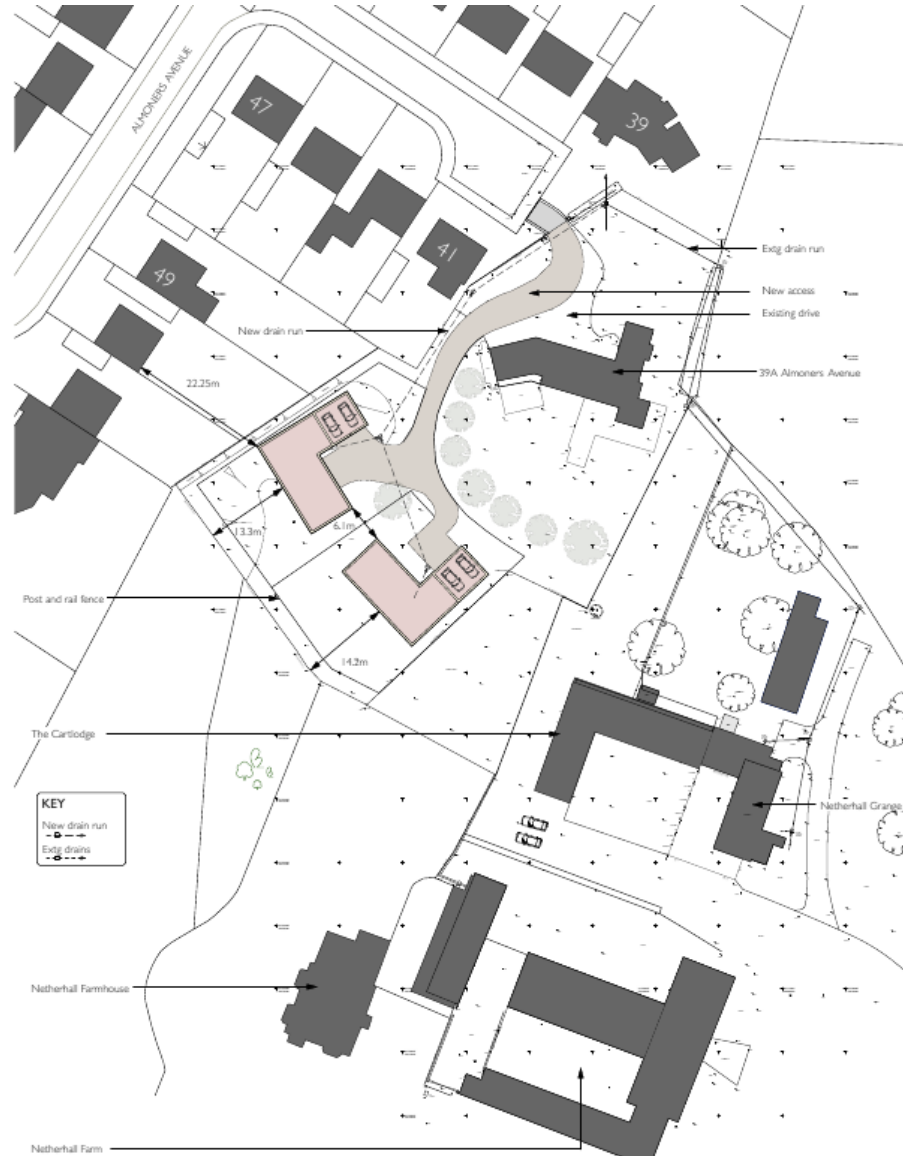

6b Milton Road

16/0601/FUL

Site Location Plan

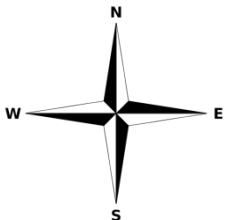
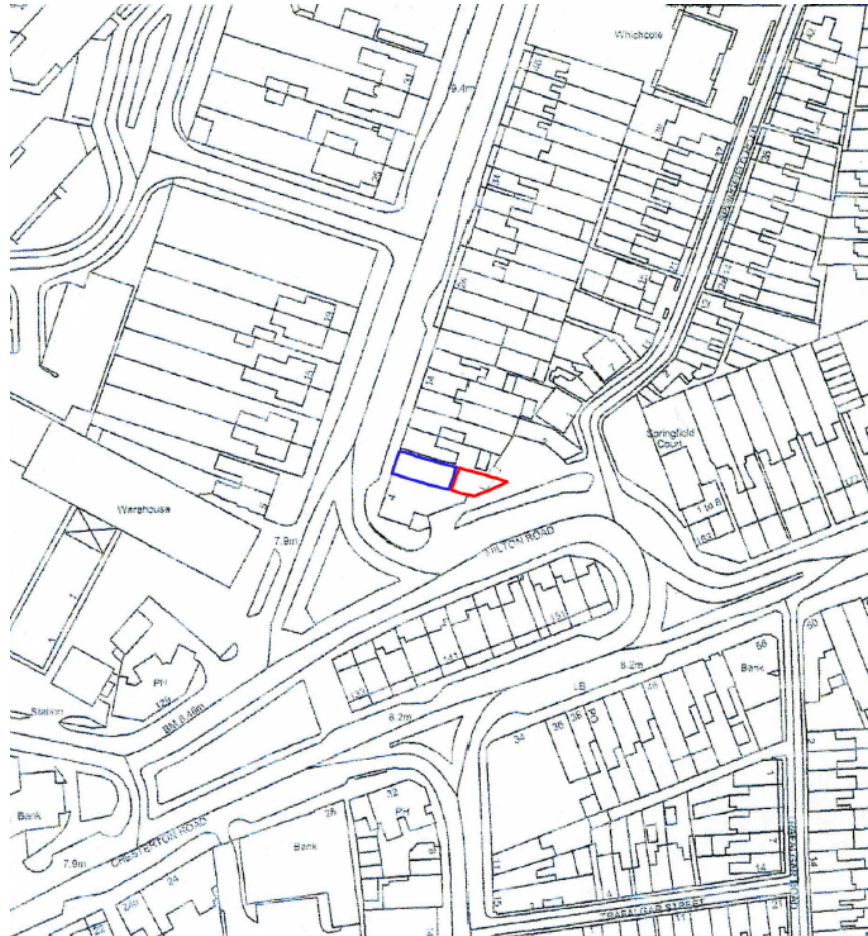

Proposed elevations

Page 46



PROPOSED SOUTH ELEVATION



PROPOSED EAST ELEVATION

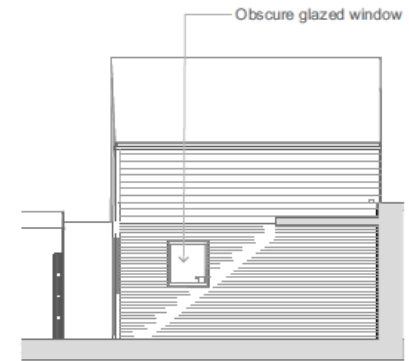

PROPOSED WEST ELEVATION



Natural slate pitched roof with galv. rainwater goods

Self-coloured siding above facing brick external face of walls with white-painted joinery and dark grey powder-coated railing to first floor windows on east elevation.

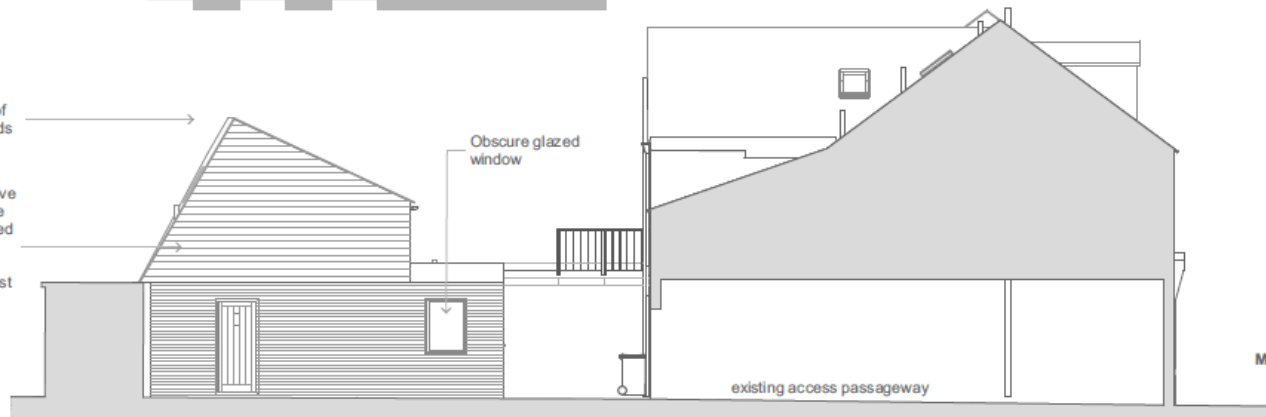

PROPOSED NORTH ELEVATION

Proposed floor plans

Page 47

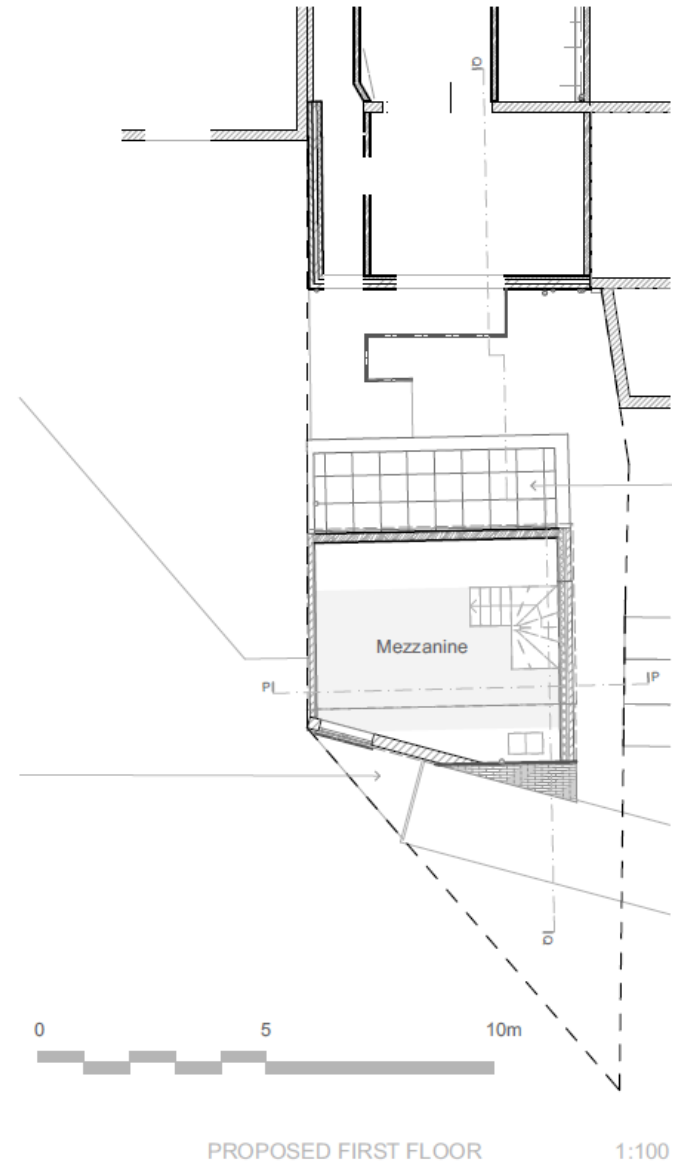
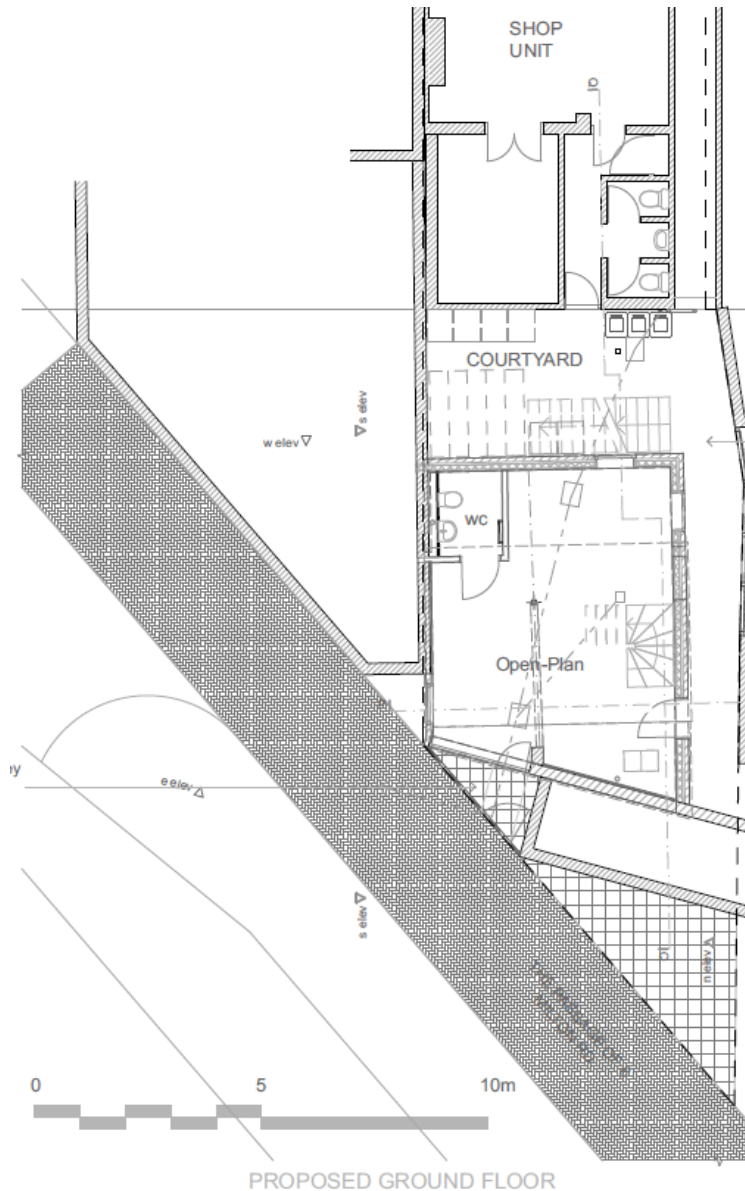

132b Shelford Road

15/2126/FUL

Site Location Plan

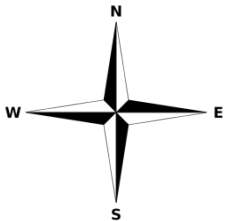

Proposed Ground Floor Plan

Page 50

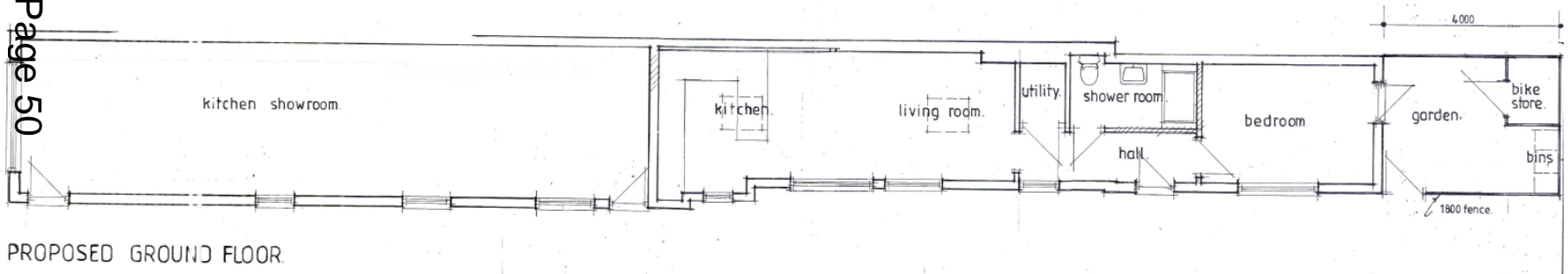

Proposed Elevations

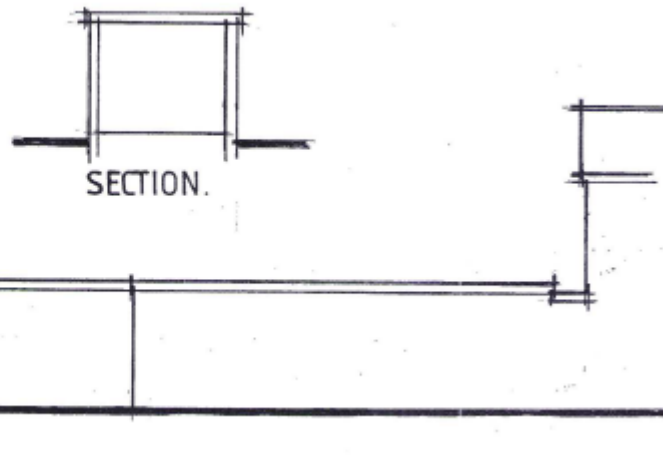
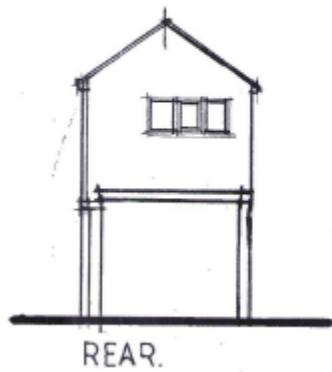
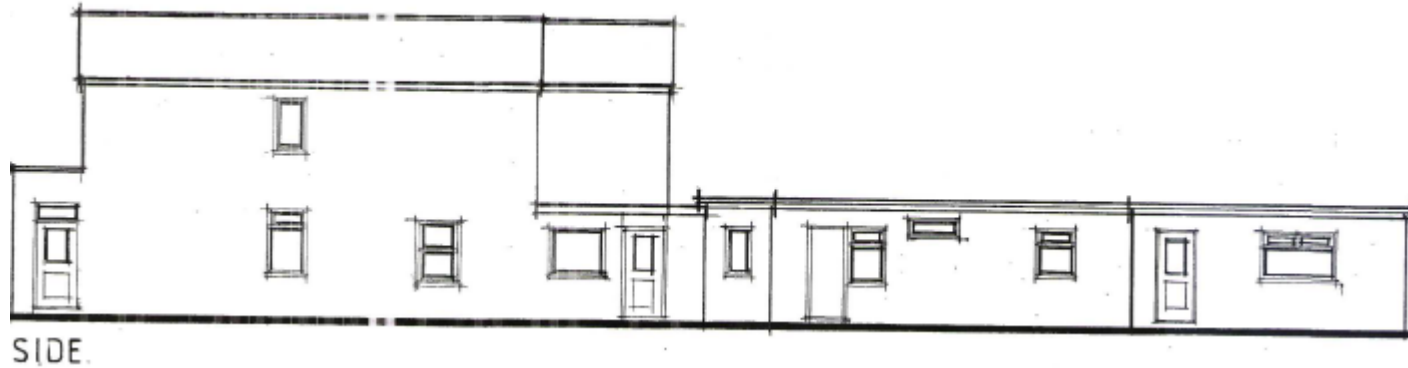

25 Thoday Street

15/0881/FUL

Site Location Plan

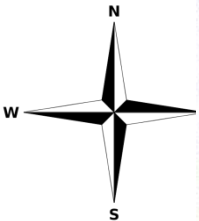

Elevations

ELEVATIONS as proposed.

25 THODAY STREET, CAMBRIDGE.

Page 54



west

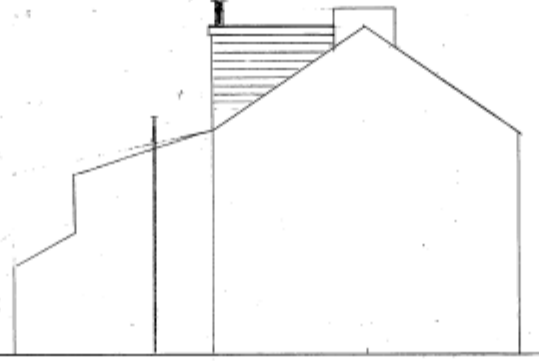

south

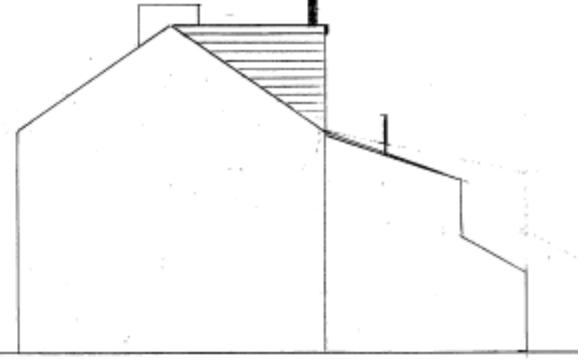

north

Floor Plan

LAYOUT □ as proposed.

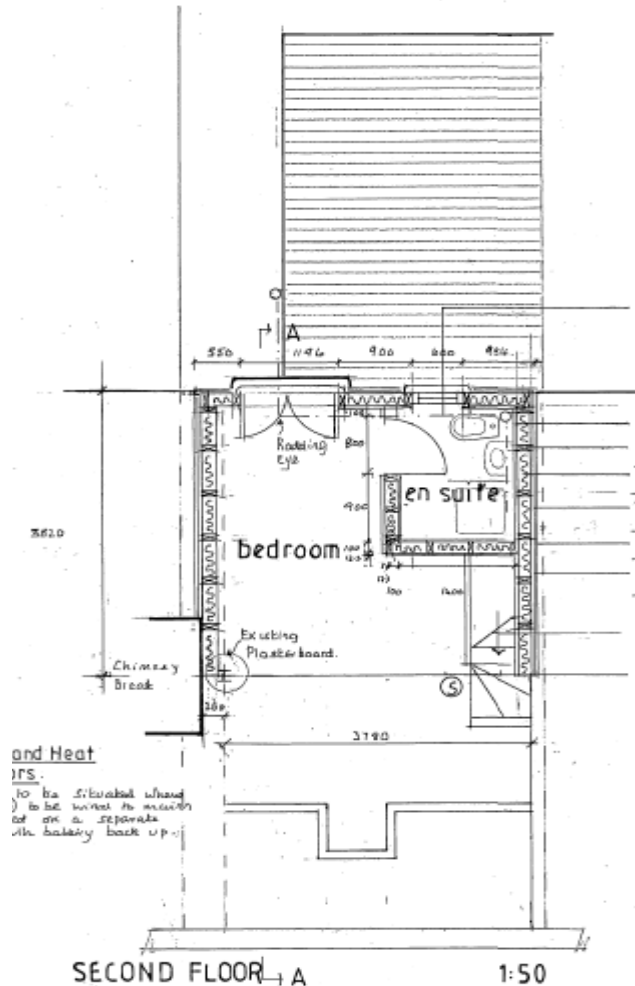

This page is intentionally left blank